

**TM 11-6660-206-34P**

---

**TECHNICAL MANUAL**

**DIRECT SUPPORT AND GENERAL SUPPORT MAINTENANCE**

**REPAIR PARTS AND SPECIAL TOOLS LISTS**

**(INCLUDING DEPOT MAINTENANCE REPAIR PARTS AND SPECIAL TOOLS)**

**FOR**

**RAWIN SETS**

**AN/GMD-1A (NSN 6660-00-224-6137)**

**AND**

**AN/GMD-1B (NSN 6660-00-599-8252)**

---

**HEADQUARTERS, DEPARTMENT OF THE ARMY**

**6 MARCH 1980**

**DIRECT SUPPORT AND GENERAL SUPPORT MAINTENANCE  
REPAIR PARTS AND SPECIAL TOOLS LISTS  
(INCLUDING DEPOT MAINTENANCE REPAIR PARTS AND SPECIAL TOOLS)  
FOR  
RAWIN SETS  
AN/GMD-1A (NSN 6660-00-224-6137)  
AND  
AN/GMD-1B (NSN 6660-00-599-8252)  
Current as of 31 August 1979**

**REPORTING ERRORS AND RECOMMENDING IMPROVEMENTS**

You can help improve this manual. If you find any mistakes or if you know of a way to improve the procedures, please let us know. Mail your letter, DA Form 2028 (Recommended Changes to Publications and Blank Fores), or DA Form 2028-2 located in back of this manual direct to Commander, US Army Communications and Electronics Material Readiness Command, ATTN: DRSEL-ME-MQ, Fort Monmouth, NJ 07703. In either case a reply will be furnished direct to you.

Table of Contents

SECTION	GROUP		Page	Illus. Figure
	<b>I.</b>	Introduction . . . . .	1	
	<b>II.</b>	Repair parts list . . . . .	5	
	<b>00</b>	Rawinsonde Set AN/GMD-1( ) . . . . .	5	1
	<b>01</b>	Antenna AS-462( )/GMD-1 . . . . .	9	2
		0101 Reflector, antenna . . . . .	11	3
		010101 Mounting assembly, telescope . . . . .	13	4
		0102 Spinner cup and redome assembly . . . . .	15	5
		010201 Cable assembly, power electrical (W101) . . . . .	19	6
		010202 Motor-generator assembly . . . . .	21	7
		01020201 Generator, AC assembly (G150) . . . . .	25	8
		01020202 Motor assembly (B118) . . . . .	27	9
		02 Cable Assembly, Special Purpose, Electrical 1216/U (W901) . . . . .	29	10
		03 Cable Assembly, Special Purpose, Electrical CX-1217/U (W927) . . . . .	29	10
		04 Cable Assembly, Special Purpose, Electrical CX-1492/U (W971) . . . . .	29	10
		05 Cable Assembly, Special Purpose, Electrical CX-1493/U (W941) . . . . .	29	10
		06 Cable Assembly, Special Purpose, Electrical CX-2043/U (W911) . . . . .	30	10
		07 Case Assembly CY-734/GMD-1 . . . . .	33	11
		08 Case Assembly CY-735MGMD-1 . . . . .	33	11
		09 Case assembly CY-736/GMD-1 . . . . .	33	11
		10 Case Assembly CY-737A/GMD-1 . . . . .	33	11
		11 Case Assembly CY-1157/GMD-1 . . . . .	33	11
		12 Case Assembly CY-1895/GMD-1 . . . . .	33	11
		13 Antenna Control C-578( )/GMD-1 . . . . .	39	12
		1301 Capacitor-resistor board assembly (TB601) . . . . .	47	13
		1302 Capacitor-resistor board assembly (TB602) . . . . .	49	14
		1303 Resistor board assembly (TB603) . . . . .	51	15
		1304 Resistor board assembly (TB604) . . . . .	53	16
		1305 Capacitor-resistor board assembly (TB605) . . . . .	55	17
		1306 SCR switching unit . . . . .	57	18
		1307 Chassis assembly . . . . .	59	19
	<b>14</b>	Control Recorder C-577( )/GMD-1 . . . . .	61	20
		1401 Electrical equipment cabinet . . . . .	63	21

\*This manual supersedes TM 11-6660-206-35P, 18 February 1972

		Page	Illus. Figure	
	1402	Control-recorder assembly . . . . .	65	22
	140201	Folding table . . . . .	67	23
	140202	Main chassis assembly . . . . .	75	24-26
	14020201	Time chassis assembly . . . . .	87	27
	14020202	Motor assembly (B101, B102) . . . . .	91	28
	14020203	Indicator azimuth . . . . .	93	29
	14020204	Indicator elevation . . . . .	95	30
	14020205	Shaft assembly . . . . .	97	31
	14020206	Paper roller assembly . . . . .	99	32
	14020207	Tension unit assembly . . . . .	101	33
	14020208	Print hammer assembly . . . . .	103	34
	14020209	Cam assembly . . . . .	105	35
	14020210	Ribbon printing assembly . . . . .	107	36
	14020211	Azimuth printer assembly . . . . .	109	37
	14020212	Elevation printer assembly . . . . .	111	38
	140203	Panel control assembly . . . . .	115	39
	140204	Chassis assembly . . . . .	119	40
GROUP	15	Ground rod and cable assembly . . . . .	123	41
	16	Telesco M-17 modified . . . . .	125	42
	17	Test Set TS-538( )/U (See TM 11-6625-213-35P for parts)		
	18	Holder, Cable REEL MT-1421/U . . . . .	127	43
	19	Packing kit . . . . .	129	44
	20	Pedestal AB-159( )/GMD-1 . . . . .	131	45
	2001	Housing and frame assembly . . . . .	137	46-49
	200101	Swing link assembly (TB302) . . . . .	147	50
	2002	Elevation assembly . . . . .	151	51-55
	200201	Drive assembly . . . . .	163	56-58
	200202	Elevation indicator assembly . . . . .	171	59
	200203	Stow lock assembly . . . . .	173	60
	200204	Counter assembly . . . . .	175	61
	2003	Azimuth assembly . . . . .	181	62
	200301	Indicator assembly . . . . .	187	63
	20030101	Indicator assembly, azimuth . . . . .	189	64
	200302	Stow lock assembly (same as group 200203)		
	200303	Elevation drive assembly . . . . .	191	65
	20030301	Motor generator assembly . . . . .	195	66
	2003030101	Drive assembly . . . . .	195	66
	200304	Turntable assembly . . . . .	197	67
	200305	Contact finger assembly . . . . .	199	68
	200306	Cover assembly . . . . .	201	69
	2004	Cable Assembly, Special Purpose, CX-1285/U (W951) . . . . .	203	70
	21	Rawin Receiver R-301( )/GMD-1 . . . . .	209	71
	2101	Cable Assembly, RFCG-4W/U (W121) . . . . .	215	72
	2102	Cable Assembly, RFCG-530/U (W131) . . . . .	217	73
	2103	Mixer stage assembly . . . . .	219	74
	2104	Cable assembly, RF(W501) . . . . .	221	75
	2105	Cable assembly, RF(W502) . . . . .	223	76
	2106	Cable assembly, RF(W104) . . . . .	225	77
	2107	Capacitor-resistor board assembly (TB1001A) . . . . .	227	78
	2108	Capacitor-resistor board assembly (TB1009A) . . . . .	229	79
	2109	Capacitor-resistor board assembly (TB1010A) . . . . .	231	80
	2110	Capacitor-resistor board assembly (TB1012A) . . . . .	233	81
	2111	Capacitor-resistor board assembly (TB1013A) . . . . .	235	82
	2112	Capacitor-resistor board assembly (TB1014A) . . . . .	237	83
	2113	Capacitor-resistor board assembly (TB1015A) . . . . .	239	84
	2114	Tuner RF assembly . . . . .	243	85
	211401	Resistor board assembly . . . . .	247	86
	211402	vacillator, RF assembly, plunger assembly . . . . .	249	87
	2115	Amplifier IF assembly . . . . .	253	88
	211501	Amplifier, IF chassis assembly . . . . .	253	88-90
	2116	Receiver, radio panel and Chassis Assembly . . . . .	261	91
	22	Meteorological Data Processing Group OL-192 ( )/GMD-1 (No parts authorized)		
SECTION III.		Special tools list (Not applicable)		
IV.		National stock number and part number index . . . . .	262	

# SECTION I INTRODUCTION

## 1. Scope

This manual lists spares and repair parts; special tools; test, measurement, and diagnostic equipment (TMDE), and other special support equipment required for performance of direct support and general support maintenance of the AN/GMD-1A and AN/GMD-1B. It authorizes the requisitioning and issue of spares and repair parts as indicated by the source and maintenance codes.

## 2. General

This Repair Parts and Special Tools List is divided into the following sections:

*a. Section II. Repair Parts List.* A list of spares and repair parts authorized for use in the performance of maintenance. The list also includes parts which must be removed for replacement of the authorized parts. Parts lists are composed of functional groups in numeric sequence, with the parts in each group listed in figure and item number sequence.

*b. Section III. Special Tools List.* Not applicable.

*c. Section IV. National Stock Number and Part Number Index.* A list, in National item identification number (NIIN) sequence, of all National stock numbers (NSN) appearing in the Wings, followed by a list, in alphameric sequence, of all part numbers appearing in the listings. National stock numbers and part numbers are cross-referenced to each illustration figure and item number appearance.

## 3. Explanation of Columns

*a. Illustration.* This column is divided as follows:

(1) *Figure number.* Indicates the figure number of the illustration on which the item is shown.

(2) *Item number.* The number used to identify item called out in the illustration.

*b. Source, Maintenance, and Recoverability (SMR) Codes.*

(1) *Source code.* Source codes indicate the manner of acquiring support items for maintenance, repair, or overhaul of end items. Source codes are entered in the first and second positions of the Uniform SMR Code format as follows:

Code	Definition
PA	Item procured and stocked for anticipated or known
XD-A	Support item that is not stocked. When required, item will be procured through normal supply channels.

### NOTE

Cannibalization or salvage may be used as a source of supply for any items source coded above except those coded XA and aircraft sup-

port items as restricted by AR 700-42.

(2) *Maintenance code.* Maintenance codes are assigned to indicate the levels of maintenance authorized to USE and REPAIR support items. The maintenance codes are entered in the third and fourth positions of the Uniform SMR Code format as follows:

(a) The maintenance code entered in the third position will indicate the lowest maintenance level authorized to remove, replace, and use the support item. The maintenance code entered in the third position will indicate one of the following levels of maintenance:

- | Code | Application/Explanation   |
|------|---|
| O    | -Support item is removed, replaced, used at the organizational level.                                     |
| F    | -Support item is removed, replaced, used at the direct support level.                                     |
| H    | -Support item is removed, replaced, used at the general support level.                                    |
| D    | -Support items that are removed, replaced, used at depot, mobile depot, specialized repair activity only. |

(b) The maintenance code entered in the fourth position indicates whether the item is to be repaired and identify the lowest maintenance level with the capability to perform complete repair (i.e., all authorized maintenance functions). This position will contain one of the following maintenance codes:

- | Code | Application/Explanation  |
|------|--|
| O    | -The lowest maintenance level capable of complete repair of the support item is the organizational level.  |
| F    | -The lowest maintenance level capable of complete repair of the support item is the direct support level.  |
| H    | -The lowest maintenance level capable of complete repair of the support item is the general support level. |
| D    | -The lowest maintenance level capable of complete repair of the support item is the depot level.           |
| Z    | -Nonreparable. No repair is authorized.  |

(3) *Recoverability code.* Recoverability codes are assigned to support items to indicate the disposition action on unserviceable items. The recoverability code is entered in the fifth position of the Uniform SMR Code format as follows:

- | Recoverability codes | Definition  |
|----------------------|---|
| Z                    | -Nonreparable item. When unserviceable, condemn and dispose at the level indicated in position 3. |
| O                    | -Reparable item. When uneconomically repairable, condemn and dispose at organizational level.     |
| F                    | -Reparable item. When uneconomically repairable,  |

Recoverability  
codes

Definition

- condemn and dispose at the direct support level.
- H -Reparable item. When uneconomically repairable, condemn and dispose at the general support level.
- D -Reparable item. When beyond lower level repair capability, return to depot. Condemnation and disposal not authorized below depot level.
- c. *National Stock Number.* Indicates the National stock number assigned to the item and will be used for requisitioning purposes.
- d. *Part Number.* Indicates the primary number used by the manufacturer (individual, company, firm, corporation, or Government activity), which controls the design and characteristic of the item by means of its engineering drawings, specifications, standards, and inspection requirements to identify an item or range of items.

**NOTE**

When a stock numbered item is requisitioned, the repair part received may have a different part number than the part been replaced.

- e. *Federal Supply Code for Manufacturer (FSCM).* The FSCM is a 5-digit numeric code listed in SB 708-42 which is used to identify the manufacturer, distributor, or Government agency, etc.
- f. *Description.* Indicates the Federal item name and, if required, a minimum description to identify the item.
- g. *Unit of Measure (U/M).* Indicates the standard of the basic quantity of the listed item as used in performing the actual maintenance function. This measure is expressed by a two-character alphabetical abbreviation (e.g., ea, in, pr, etc). When the unit of measure differs from the unit of issue, the lowest unit of issue that will satisfy the required units of measure will be requisitioned.
- h. *Quantity Incorporated in Unit.* Indicates the quantity of the item used in the breakout shown on the illustration figure, which is prepared for a fictional group, subfunctional group, or an assembly.

**4. Special Information**

a. Usable on codes are shown in the description column. Uncoded items are applicable to all models. Identification of the usable on codes used in this publication are:

<i>Code</i>	<i>Used on</i>
2H5	AN/GMD-1A
2JH	AN/GMD-1B

b. The following publications pertain to the AN/GMD-1A, AN/GMD-1B, and their components:

- TM 11-6625-213-12, Test Sets TS-538/U, TS-538A/U, TS538B/U, and TS-538C/U
- TM 11-6625-213-20P, Test Sets TS-538/U, TS-538A/U, TS-538B/U, and TS-538C/U
- TM 11-6625-213-35, Test Sets TS-538/U, TS-538A/U, TS-538B/U, and TS-538C/U
- TM 11-6625-213-35P, Test Sets TS-538KJ, TS-538A/U, TS-538B/U, and TS-538C/U
- TM 11-6660-206-12, Rawin Sets AN/GMD-1A and AN/GMD-1B
- TM 11-6660-206-20P, Rawin Sets AN/GMD-1A and AN/GMD-1B
- TM 11-6660-206-35, Rawin Sets AN/GMD-1A and AN/GMD-1B

**5. How to Locate Repair Parts**

- a. When National stock number or part number is unknown.
  - (1) *First.* Using the table of contents, determine the functional group within which the item belongs. This is necessary since illustrations are prepared for functional groups and listings are divided into the same groups.
  - (2) *Second.* Find the illustration covering the functional group to which the item belongs.
  - (3) *Third.* Identify the item on the illustration and note the illustration figure and item number of the item.
  - (4) *Fourth.* Using the Repair Parts Listing, find the figure and item number noted on the illustration.
- b. When National stock number or part number is known.
  - (1) *First.* Using the Index of National Stock Numbers and Part Numbers, find the pertinent National stock number or part number. This index is in NIIN sequence followed by a list of part numbers in alphameric sequence, cross-referenced to the illustration figure number and item number.
  - (2) *Second.* After finding the figure and item number, locate the figure and item number in the repair parts list.

**6. Abbreviations**

Not applicable.

(Next printed page is 4.1)

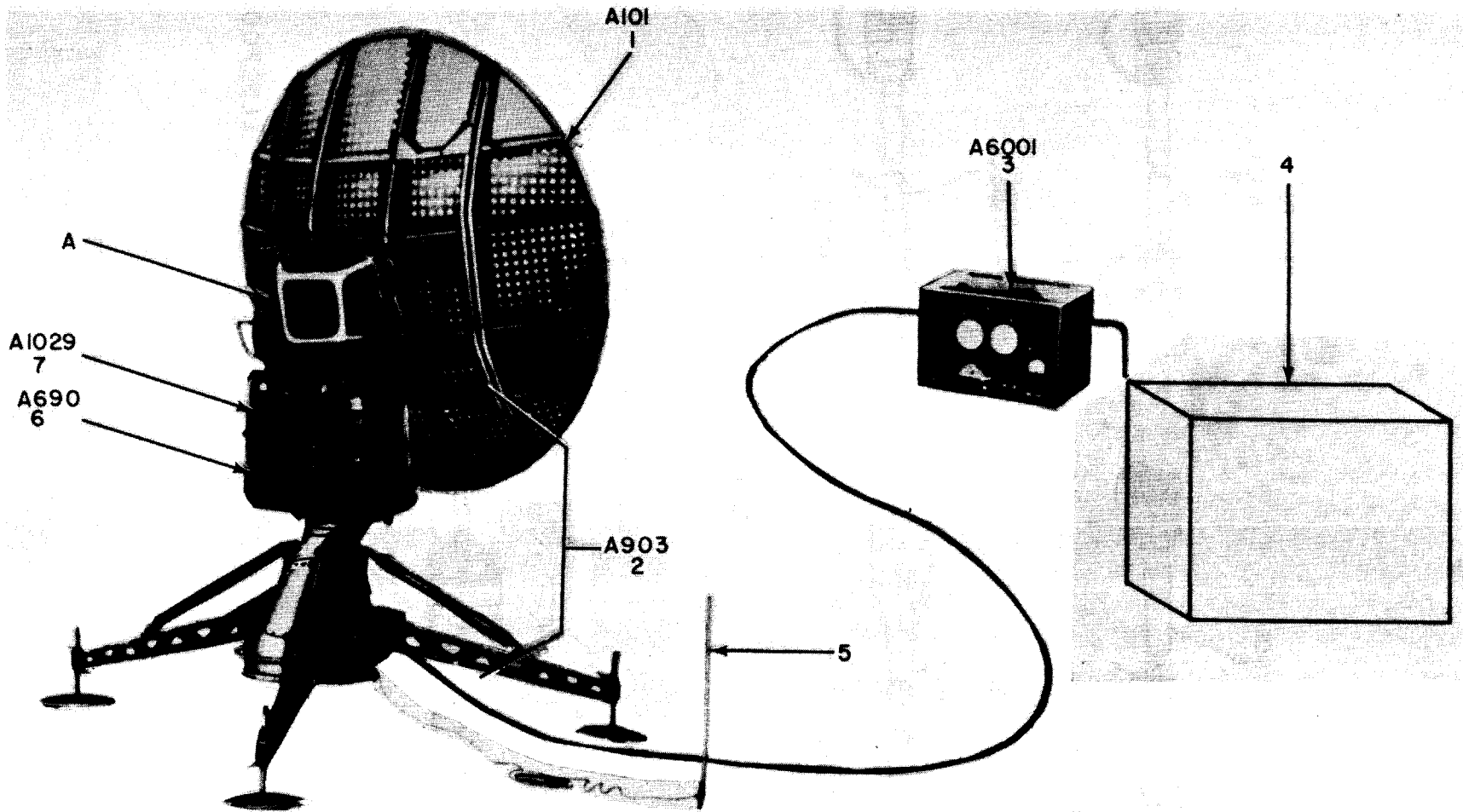

EL5CP001

Figure 1. Rawinsonde Set AN/GMD-1( ) (Sheet 1 of 4).

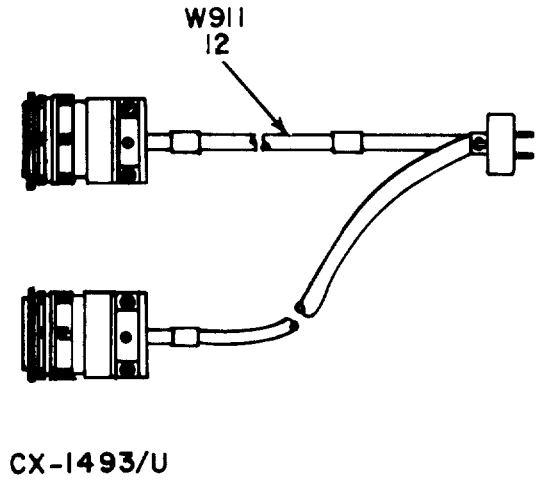
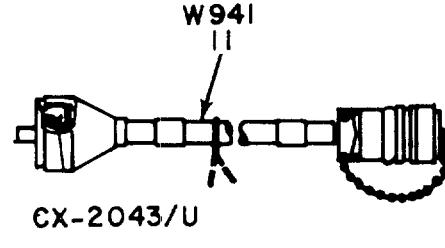
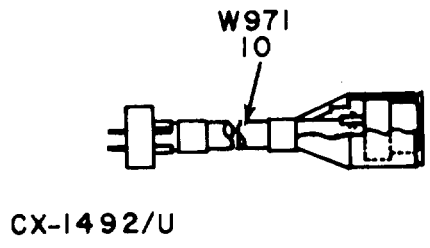
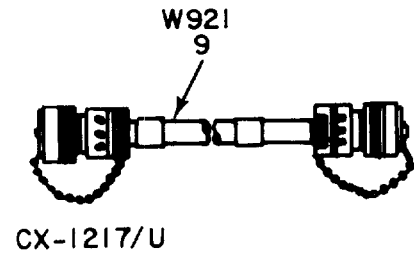
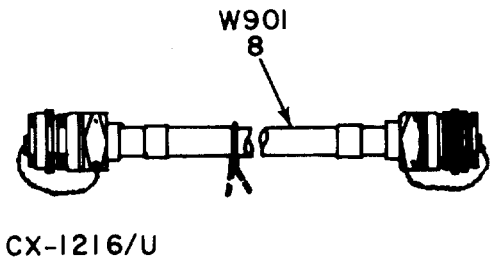

EL5CP002

Figure 1. Rawinsonde Set AN/GMD-1() (Sheet 2 of 4)

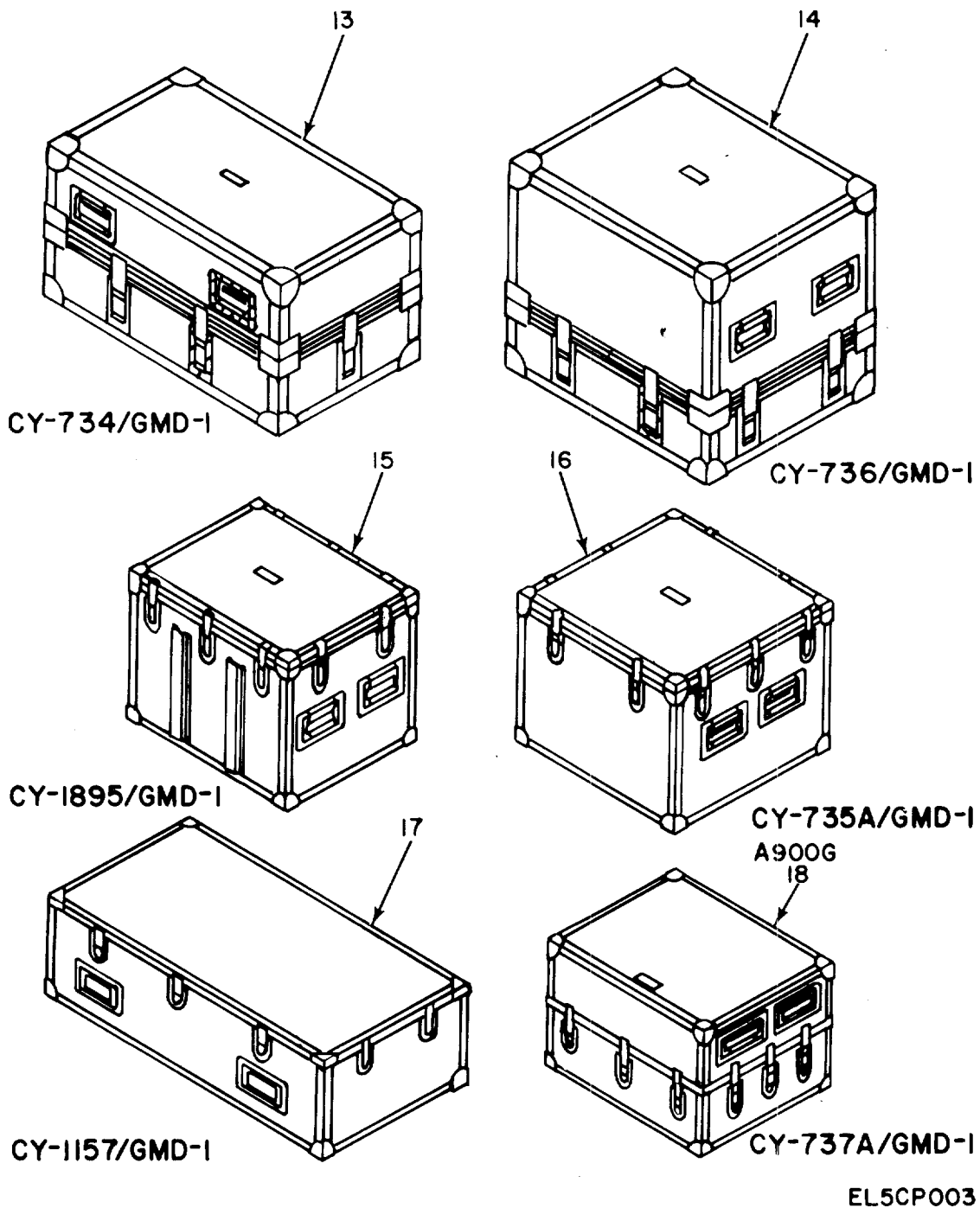
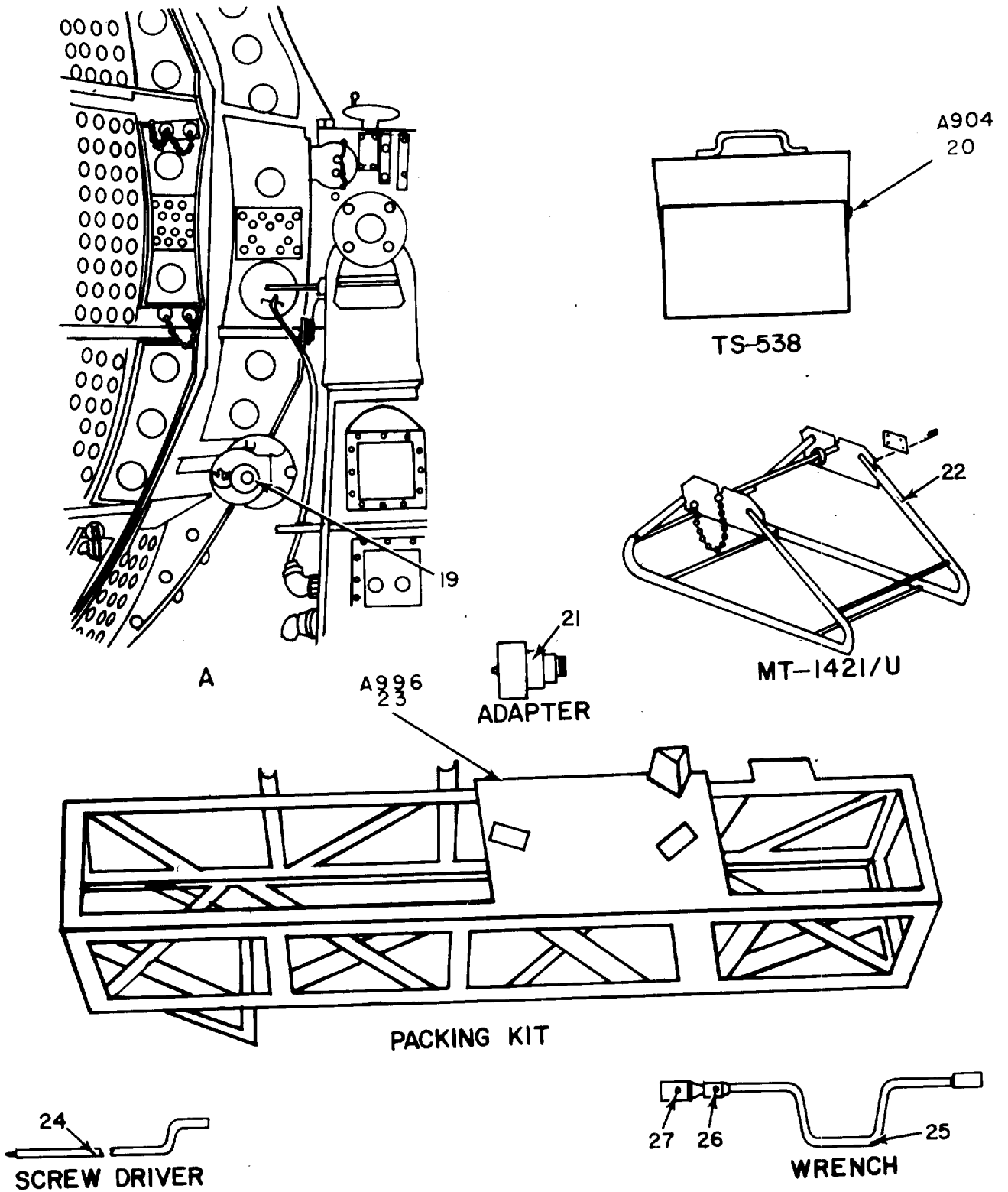

Figure 1. Rawinsonde Set AN/GMD-1() (Sheet 3 of 4)





EL5CP004

Figure 1. Rawinsonde Set AN/GMD-1() (Sheet 4 of 4).

SECTION II

(1) ILLUSTRATION (A) FIG NO	(2) (B) ITEM NO	(3) SMR CODE	(4) NATIONAL STOCK NUMBER	(5) PART NUMBER	(6) DESCRIPTION FSCM	(7) USABLE ON CODE	(8) QTY INC IN UNIT
GROUP 00 RAWINSONDE SET AN/GMD-1()							
1	1	XDOHH		SMC198195	80063 ANTENNA OR	AJH	EA 1
	1	XDOHH		AS462CGMD1	80058 ANTENNA OR	AJH	EA 1
1	1	XDOHH		AS462BGMD-1	80058 ANTENNA	2H5	EA 1
1	1	XDOHH		AS462AGMD1	80058 ANTENNA	2H5	EA 1
1	2	PAODD	6660-00-752-5801	AB159EGMD1	80058 PEDESTAL USED ON CONTRACT NUMBER E-190-69(N)	AJH	EA 1
1	2	XDODD		AB-159D/GMD-1	80058 PEDESTAL USED ON CONTRACT NUMBERS 15903-P55,15590-P55 AND 29114-PP-58-134	AJH	EA 1
1	2	PAODD	6660-00-256-8328	AB159C/GMD-1	80058 PEDESTAL,ANTENNA. OR		EA 1
1	2	XDODD	6660-00-256-8328	AB-159B/GMD1	80058 PEDESTAL		EA 1
1	3	PAOFF	6660-00-268-0186	SMD584973	80063 CONTROL,RECORDER USED ON CONTRACT NUMBER E-190-69(N)	AJH	EA 1
1	3	XDOFF		C-577D/GMD-1	80058 CONTROL,RECORDER USED ON CONTRACT NUMBERS 15903-P55,15590-P55 AND 29114-PP-58-134	AJH	EA 1
1	3	XDOFF	6660-00-498-9650	C-577B/GMD-1	80058 CONTROL-RECORDER	2H5	EA 1
1	4	PAFZZ	6660-01-065-4467	OL192()GMD1	80058 METEOROLOGICAL DATA		EA 1
1	5	PAOOO	6660-00-274-6521	SCC93153	80063 ROD AND CABLE ASSEM		EA 1
1	6	PAODD	6660-00-775-3604	SMD282251	80063 CONTROL ANTENNA USED ON CONTRACT NUMBER E-190-69(N)	AJH	EA 1
1	7	XDOHH		SMD282253	80063 RAWIN RECEIVER USED ON CONTACT NUMBER E-190-69(N)		EA 1
1	7	XDOHH		R-301B/GMD-1	80058 RAWIN RECEIVER USED ON CONTRACT NUMBERS 15903-P55,15590-P55 AND 29114-PP-58-134	AJH	EA 1
1	7	XDOHH	6660-00-537-9205	P-301/GMD-1	80058 RAWIN RECEIVER OR	2H5	EA 1
1	7	XDOHH		R-301C/GMD-1	80058 RAWIN RECEIVER OR	2H5	EA 1
1	7	XDFFF		R-301B/GMD-1	80058 RAWIN RECEIVER	2H5	EA 1
1	8	PAOFF	6660-00-191-9773	CX1216U	80058 CABLE ASSY		EA 1
1	9	PAOFF	5995-00-091-0465	SCD93575	80063 CABLE ASSEMBLY,SPEC		EA 1
1	10	PAOFF	6660-00-170-8777	SCD93543	80063 CABLE ASSY,PWR,ELEC		EA 1
1	11	PAOFF	6660-00-884-7577	SCD93643	80063 CABLE ASSY,RECORDER		EA 1
1	12	XDOFF		SCD93578	80063 CABLE ASSEMBLY,PWR		EA 1
1	13	XDODD		SMD391000	80063 CASE ASSEMBLY		EA 1
1	14	XDODD		SMD391043	80063 CASE ASSEMBLY		EA 1
1	15	XDODD		SMD391145	80063 CASE ASSEMBLY	AJH	EA 1
1	16	XDODD		SMD391018	80063 CASE ASSEMBLY		EA 1
1	17	XDODD		SMD391083	80063 CAS		EA 1
1	18	XDODD		SMD391060	80063 CASE ASSEMBLY		EA 1
1	19	PAODD	6650-00-568-9987	SMC282647	80063 TELESCOPE,ELBOW		EA 1
1	20	XDODD		TS538()U	80058 TEST SET,RADIO		EA 1
1	21	PAFZZ	5935-00-201-3089	SCC93555	80063 ADAPTER,CONNECTOR		EA 1
1	22	XDOFF		SCD87937	80063 HOLDER,CABLE REEL		EA 1
1	23	XDOFF		SCD282552	80063 PACKING KIT		EA 1
1	24	PAOZZ	5120-00-596-8653	SCB93534	80063 SCREWDRIVER,FLAT TI		EA 1
1	25	PAOZZ	5120-00-284-1388	SCD93535	80063 WRENCH,SPECIAL		EA 1
1	26	PAFZZ	5305-00-058-9377	MS1977-49	96906 SETSCREW		EA 1

SECTION II

(1)	(2)	(3)	(4)	(5)	(6)	(7)	(8)
ILLUSTRATION		NATIONAL			DESCRIPTION		QTY
(A)	(B)	STOCK	PART				INC
FIG	ITEM	SMR	NUMBER	FSCM	USABLE ON CODE	U/M	IN
NO	NO	CODE	NUMBER				UNIT
1	27	PAFZZ	5305-00-058-9379	MS51977-51	96906	SETScrew	EA 1

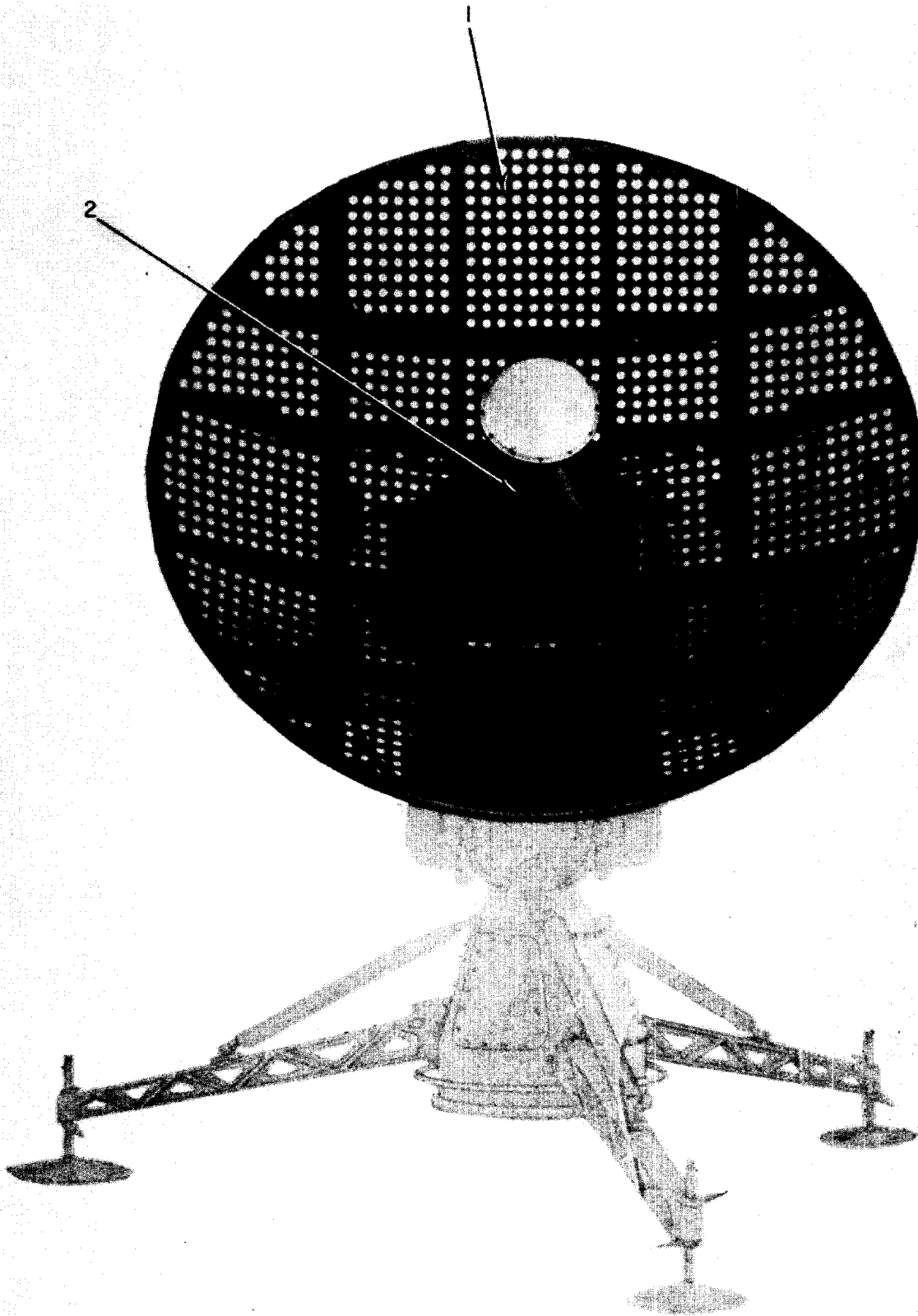

EL 5CPO05

Figure 2. Antenna AS-462()/GMD-1.

SECTION II

(1)	(2)	(3)	(4)	(5)	(6)	(7)	(8)
ILLUSTRATION		NATIONAL			DESCRIPTION		QTY
(A)	(B)	STOCK	PART				INC
FIG	ITEM	SMR	NUMBER	FSCM		USABLE ON CODE	U/M
NO	NO	CODE	NUMBER				UNIT

GROUP 01 ANTENNA AS-462()/GMD-1

2	1	PAOFF	6660-00-240-3858	SMD282564	80063	REFLECTOR, ANTENNA	EA	1
2	2	PAOFF	6660-00-681-9749	SMD282255	80063	ANTENNA SUBASSEMBLY	EA	1

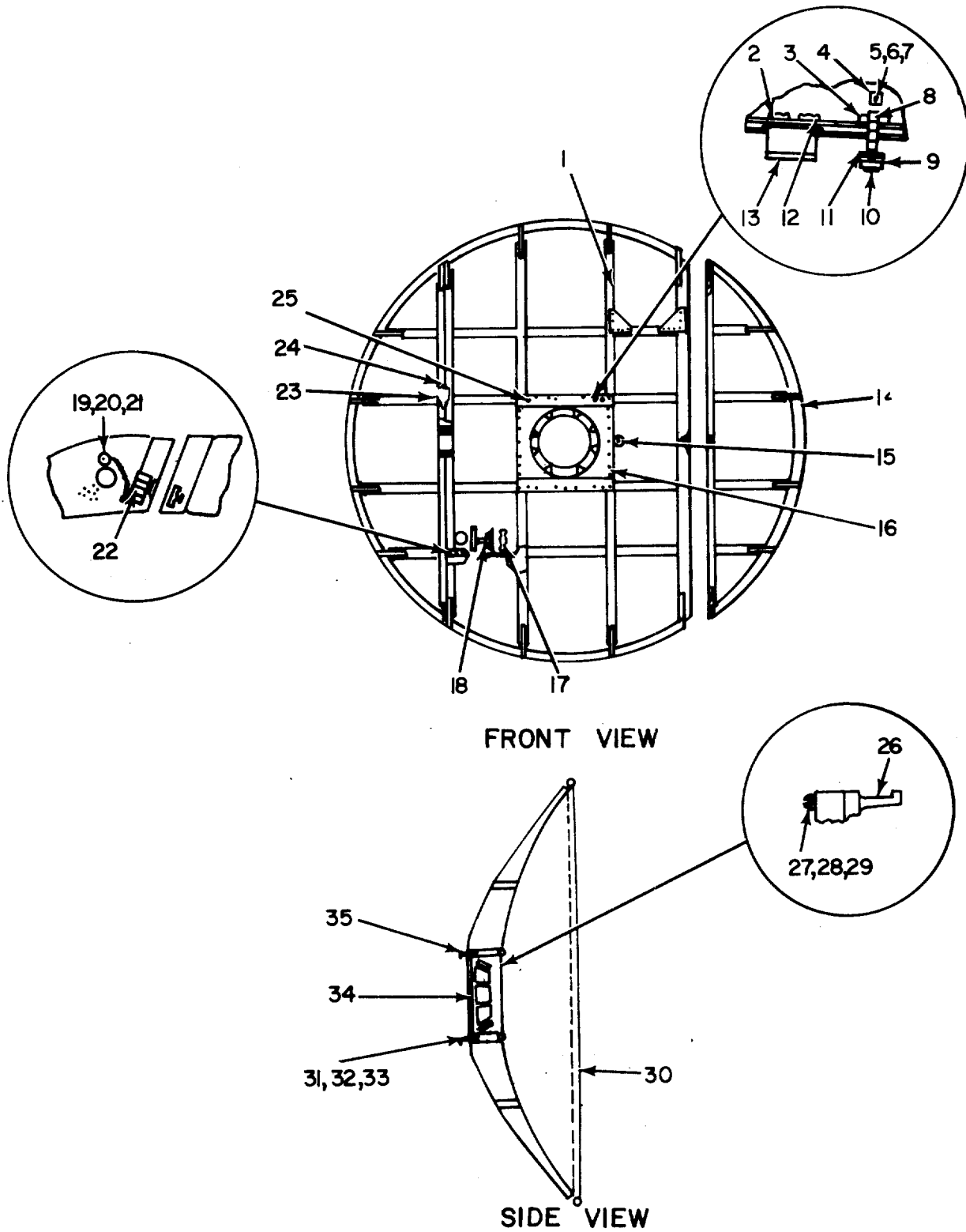

EL5CP006

Figure 3. Reflector, Antenna.

SECTION II

(1) ILLUSTRATION (A) FIG NO	(2) ITEM NO	(3) SMR CODE	(4) NATIONAL STOCK NUMBER	(5) PART NUMBER	(6) DESCRIPTION FSCM	(7) USABLE ON CODE	(8) QTY INC IN UNIT
GROUP 0101 REFLECTOR, ANTENNA							
3	1	XDFZZ		SMD192336	80063 WING SECTION		EA 1
3	2	PAFZZ	5310-00-933-8121	MS35338-139	96906 WASHER, LOCK		EA 4
3	3	PAFZZ	6660-00-355-9323	SCB93259	80063 PIN, LOCKING		EA 6
3	4	PAFZZ	5999-00-636-6520	SCB176342	80063 CLIP, ELECTRICAL		EA 22
3	5	PAFZZ	5305-00-054-6668	MS51957-43	96906 SCREW, MACHINE		EA 6
3	6	PAFZZ	5310-00-934-9759	MS35649-284	96906 NUT, PLAIN, HEXAGON		EA 6
3	7	PAFZZ	5310-00-933-8119	MS35338-137	96906 WASHER, LOCK		EA 6
3	8	PAFZZ	5306-00-159-5429	SCB93258	80063 BOLT, EYE		EA 6
3	9	PAFZZ	5310-00-184-8970	MS35338-101	96906 WASHER, LOCK		EA 6
3	10	PAFZZ	5310-00-159-6413	SMB208624	80063 NUT, PLAIN, HEXAGON		EA 6
3	11	PAFZZ	5310-00-167-0806	AN960C816	88044 WASHER, FLAT		EA 6
3	12	PAFZZ	5305-00-764-0075	MS51959-49	96906 SCREW, MACHINE		EA 12
3	13	PAFZZ	6660-00-456-0759	SMC282561	80063 HOOK, RAWIN SET		EA 2
3	14	XDFZZ		SMD192335GR1	80063 WING SECTION		EA 1
3	15	PAFZZ	5325-00-276-6091	MS35489-19	96906 GROMMET, RUBBER		EA 1
3	16	XDFZZ		SMB282483-3	23667 RIVET, SPLIT		EA 12
3	17	XDFFF		SCD93871	80063 MOUNTING ASSY		EA 1
3	18	PAFZZ	5305-00-322-4452	SCB93879	80063 THUMBSCREW		EA 1
3	19	PAFZZ	5305-00-050-9227	MS51957-61	96906 SCREW, MACHINE		EA 16
3	20	PAFZZ	5310-00-934-9760	MS35649-204	96906 NUT, PLAIN, HEXAGON		EA 16
3	21	PAFZZ	5310-00-933-8120	MS35338-138	96906 WASHER, LOCK		EA 16
3	22	PAFZZ	6660-00-884-7617	SCB93176GR8	80063 SCREW ASSY, MACHINED		EA 16
3	23	PAFZZ	5305-00-050-9230	MS51957-64	96906 SCREW, MACHINE		EA 4
3	24	XDFZZ		SMD192335GR2	80063 WING SECTION		EA 1
3	25	PAFZZ	5305-00-701-5228	MS51959-79	96906 SCREW, MACHINE		EA 12
3	26	XDFZZ		SCC93255	80063 HOOK, SUPPORT		EA 1
3	27	XDFZZ		SMD282564-1	80063 SCREW, CAP		EA 4
3	28	XDFZZ		SMD282564-3	80063 WASHER, FLAT		EA 4
3	29	XDFZZ		SMD282564-4	80063 WASHER, LOCK		EA 4
3	30	XDFZZ		SCD93253	80063 REFLECTOR		EA 1
3	31	PAFZZ	5365-00-809-0349	SMB109126-2	80063 RING, LOCK, SERRATED		EA 6
3	32	XDFZZ		SMC109125-2	80063 INSERT, SCREW		EA 6
3	33	PAFZZ	5310-00-933-8120	MS35338-138	96906 WASHER, LOCK		EA 12
3	34	XDFZZ		SCD93262	80063 SUPPORT		EA 1
3	35	XDFZZ		SMD282563	80063 MOUNTING PLATE		EA 1

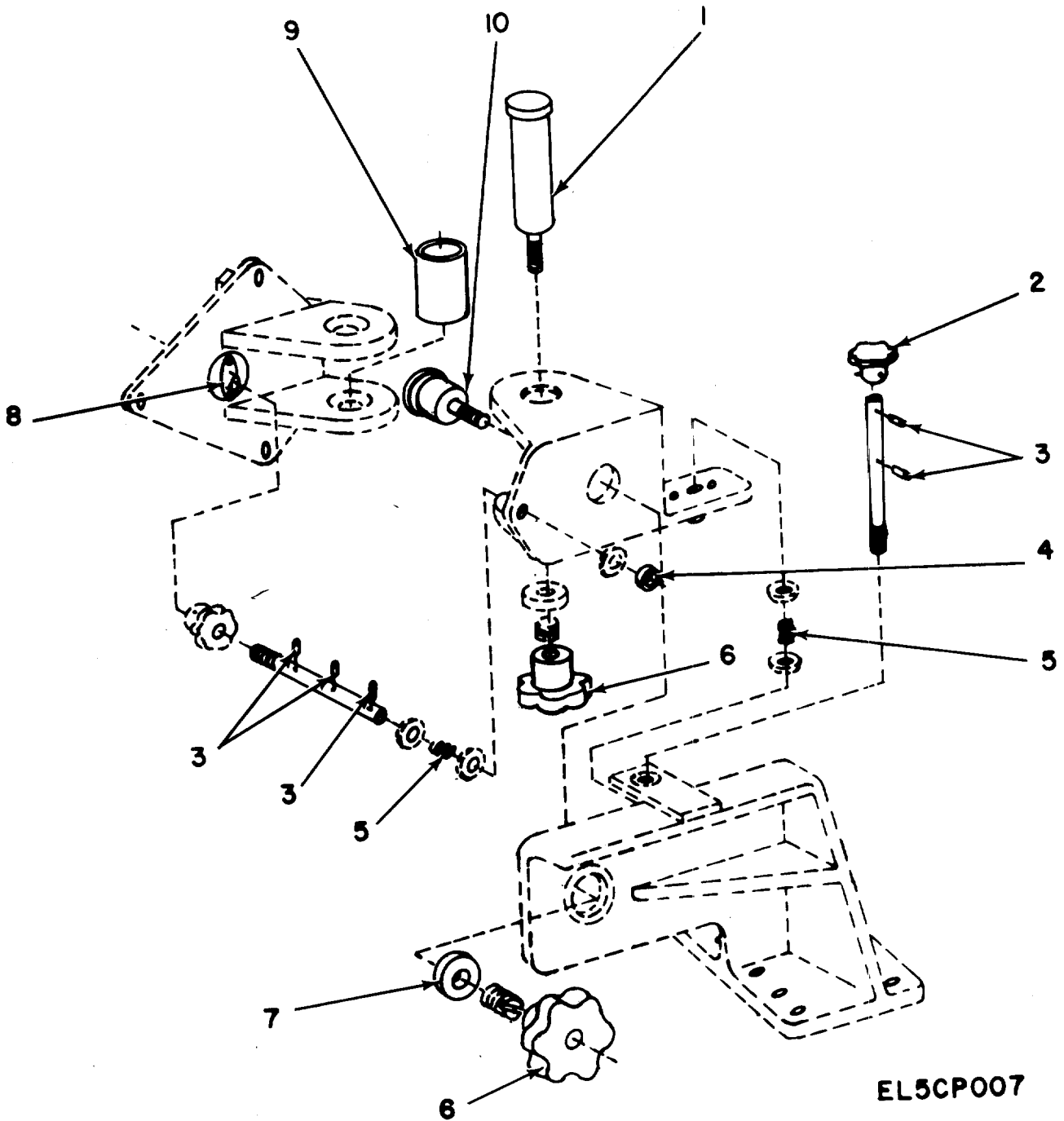
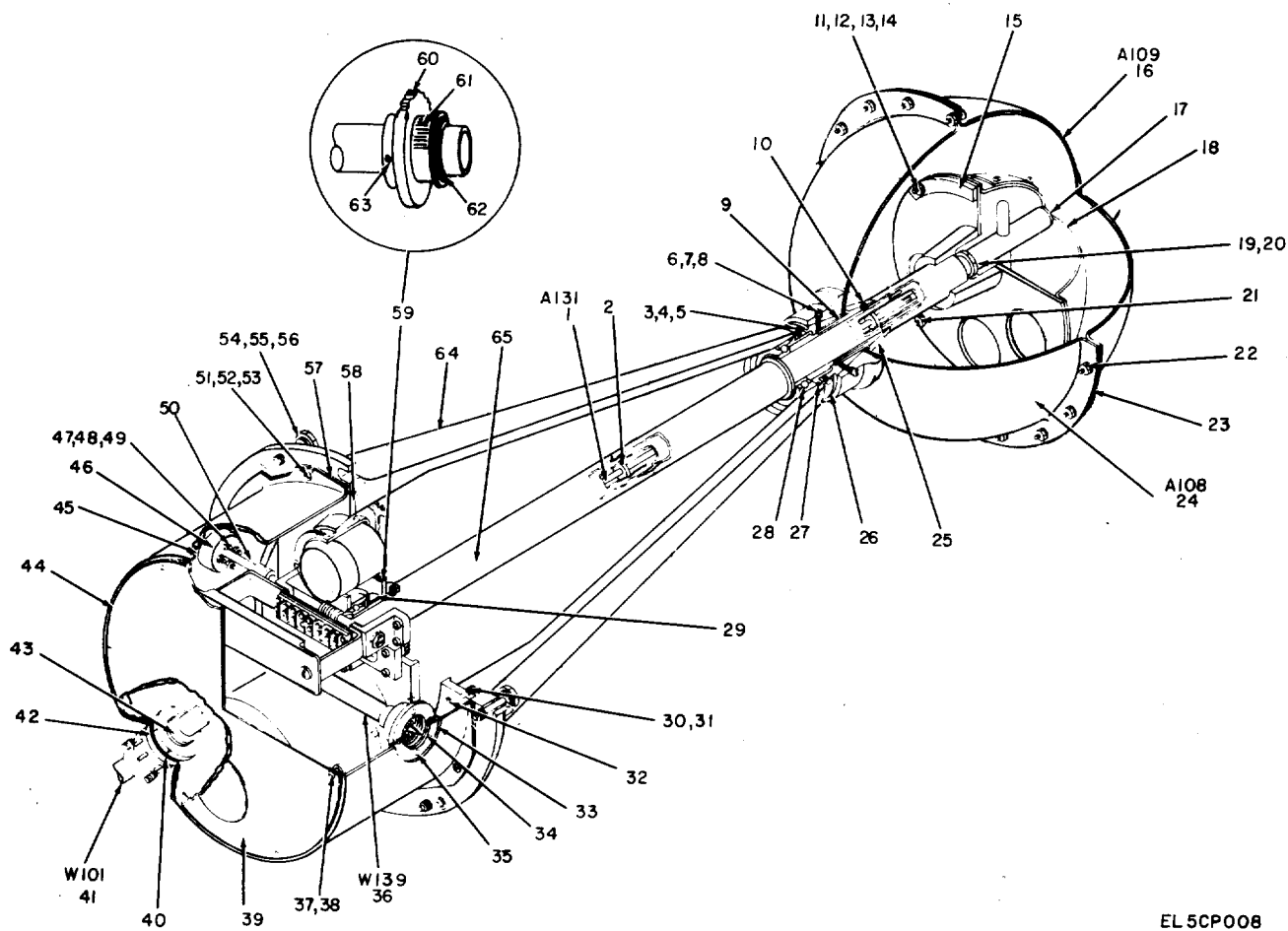

Figure 4. Mounting Assembly, Telescope.



SECTION II

(1) ILLUSTRATION (A) FIG NO	(2) (B) ITEM NO	(3) SMR CODE	(4) NATIONAL STOCK NUMBER	(5) PART NUMBER	(6) DESCRIPTION FSCM	(7) USABLE ON CODE U/M	(8) QTY INC IN UNIT
GROUP 010101 MOUNTING ASSEMBLY, TELESCOPE							
4	1	PAFZZ	5306-00-322-4482	SCB93874	80063 BOLT, SHOULDER		EA 1
4	2	PAFZZ	5305-00-158-0730	SCB93174	80063 KNOB ASSEMBLY	AJH	EA 1
4	2	XDFZZ		SCB19374	80063 SCREW, ADJUSTMENT	2H5	EA 1
4	3	PAFZZ	5315-00-159-6424	SCB176340-12	80063 PIN, STRAIGHT, HEADLE		EA 5
4	4	PAFZZ	5365-00-832-0367	SCB93875	80063 SPACER, SLEEVE		EA 1
4	5	PAFZZ	5360-00-597-9803	SCB93175	80063 SPRING, HELICAL, COMP		EA 2
4	6	XDFZZ		SMB282565	80063 KNOB	AJH	EA 2
4	6	XDFZZ		SCB93165	80063 KNOB	2H5	EA 2
4	7	PAFZZ	5365-00-159-7126	SCB93878	80063 SPACER, SLEEVE		EA 2
4	8	PAFZZ	5310-00-766-6651	MS21048L4	96906 NUT, SELF-LOCKING, PL		EA 2
4	9	PAFZZ	5365-00-888-9945	SCB93877	80063 SPACER, SLEEVE		EA 1
4	10	PAFZZ	5306-00-356-4137	SCB93164	80063 BOLT, SHOULDER	AJH	EA 1



EL 5CP008

Figure 5. Spinner Cup and Radome Assembly.

SECTION II

(1) ILLUSTRATION (A) FIG NO	(2) (B) ITEM NO	(3) SMR CODE	(4) NATIONAL STOCK NUMBER	(5) PART NUMBER	(6) FSCM	DESCRIPTION	USABLE ON CODE	(7) U/M	(8) QTY INC IN UNIT
GROUP 0102 SPINNER CUP AND RADOME ASSY									
5	1	PAHZZ	6660-00-009-8719	SCC93911	80063	LINE SETION,RADIO F USED ON CONTRACT NUMBER E-190-69(N)	AJH	EA	1
5	1	PAHZZ	6660-00-009-8719	SCC93911	80063	LINE SETION,RADIO F USED ON CONTRACT NUMBERS 15903-P55, 15590-P55 AND 29114-PP-58-134	AJH	EA	1
5	2	PAHZZ	5310-00-933-8119	MS35338-137	96906	WASHER, LOCK		EA	6
5	3	PAHZZ	5310-00-167-0801	AN960C10	88044	WASHER, FLAT		EA	5
5	4	PAHZZ	5305-00-059-3659	MS51958-63	96906	SCREW, MACHINE		EA	4
5	5	PAHZZ	5310-00-929-6395	MS35338-136	96906	WASHER, LOCK		EA	4
5	6	PAHZZ	5305-00-059-3660	MS51958-64	96906	SCREW, MACHINE		EA	4
5	7	PAHZZ	5310-00-167-0801	AN960C10	88044	WASHER, FLAT		EA	4
5	8	PAHZZ	5310-00-933-8120	MS35338-138	96906	WASHER, LOCK		EA	4
5	9	PAHZZ	3120-00-152-3766	SMC584962	80063	BUSHING, SLEEVE		EA	1
5	10	PAHZZ	5305-00-531-0137	AN565DC6H2	88044	SETSCREW		EA	2
5	11	PAHZZ	5305-00-059-8251	MS35214-26	96906	SCREW, MACHINE		EA	2
5	12	PAHZZ	5310-00-934-9763	MS35649-265	96906	NUT, PLAIN, HEXAGON		EA	12
5	13	PAHZZ	5310-00-167-0699	AN960B6	88044	WASHER, FLAT		EA	14
5	14	PAHZZ	5310-00-184-8977	MS35338-98	96906	WASHER, LOCK		EA	18
5	15	PAHZZ	6660-00-092-1135	SCB87761	80063	WEIGHT, REFLECTOR 8A		EA	1
5	16	PAHZZ	6660-00-355-7538	SCD93891-2	80063	RADOME		EA	1
5	17	PAHZZ	6660-00-169-6047	SCB93935	80063	ANTENNA ELEMENT		EA	1
5	18	PAHZZ	5985-00-930-2761	SCC93892	80063	REFLECTOR, ANTENNA		EA	1
5	19	PAHZZ	5365-00-853-2468	SCA87758	80063	SPACER, RING	AJH	EA	1
5	20	PAHZZ	5310-00-521-8612	SCB93889	80063	NUT, PLAIN, EXTENDED		EA	1
5	21	PAHZZ	5305-00-059-8248	MS35214-23	96906	SCREW, MACHINE		EA	2
5	22	PAHZZ	5305-00-042-6379	MS35229-27	96906	SCREW, MACHINE		EA	12
5	23	PAHZZ	5330-00-526-5721	SCC93890	80063	GASKET		EA	1
5	24	PAHZZ	6660-00-774-8409	SCC93931	80063	HOUSING		EA	1
5	25	PAHZZ	6660-00-506-9283	SCB93887	80063	BUSHING, SLEEVE	AJH	EA	1
5	26	PAHZZ	5330-00-254-6530	SCB93885	80063	GASKET		EA	1
5	27	PAHZZ	5365-00-598-0855	MS16631-4244	96906	RING, RETAINING		EA	1
5	28	XDHZZ		SMD282255-1	80063	BEARING, BALL		EA	1
5	29	PAHZZ	3030-00-294-9928	SCB87772	80063	BELT, POSITIVE DRIVE		EA	1
5	30	PAHZZ	5340-00-143-0394	MS35914-149	96906	INSERT, SCREW THREAD		EA	6
5	31	PAHZZ	5305-00-050-9230	MS51957-64	96906	SCREW, MACHINE		EA	6
5	32	PAHZZ	5315-00-159-6432	SCB176340-14	80063	PIN, STRAIGHT, HEADLE		EA	2
5	33	XDOZZ		SMB192357	80063	CAP, PROTECTIVE, DUST		EA	1
5	34	PAFZZ	5330-00-265-8238	SCB93910	80063	GASKET		EA	1
5	35	PAOZZ	5305-00-054-6652	MS51957-28	96906	SCREW, MACHINE		EA	4
5	36	PAHZZ	6660-00-636-4575	SCC93919	80063	TUNER, TRANSMISSION		EA	1
5	37	XDHZZ		SCB176344-4	80063	NUT, PLAIN		EA	6

SECTION II

(1) ILLUSTRATION (A) FIG NO	(2) (B) ITEM NO	(3) SMR CODE	(4) NATIONAL STOCK NUMBER	(5) PART NUMBER	(6) FSCM	DESCRIPTION	USABLE ON CODE	(7) U/M	(8) QTY INC IN UNIT
5	38	PAHZZ	5305-00-054-6668	MS51957-43	96906	SCREW,MACHINE		EA	6
5	39	XDOZZ		SMD282567	80063	COVER ASSEMBLY		EA	1
5	40	PAHZZ	5310-00-291-3119	SCB99099	80063	WASHER,FLAT		EA	1
5	41	PAFFF	6660-00-497-8996	SMD584963	80063	CABLE ASSEMBLY,POWE		EA	1
5	42	PAHZZ	5975-00-793-5550	AN3066-12	88044	LOCKNUT,ELECTRICAL		EA	1
5	43	PAHZZ	5975-00-284-9253	AN3058-12	88044	COUPLING,ELECTRICAL		EA	1
5	44	PAOZZ	5330-00-298-7303	SCC93895	80063	GASKET		EA	1
5	45	PAHZZ	5330-00-298-7301	SCB93908	80063	GASKET		EA	1
5	46	XDHZZ		SCB93909	80063	RETAINER		EA	1
5	47	PAHZZ	5310-00-208-3258	SCB176344-5	80063	NUT,PLAIN,CLINCH		EA	1
5	48	PAHZZ	5305-00-054-5651	MS51957-17	96906	SCREW,MACHINE		EA	4
5	49	PAHZZ	5310-00-933-8118	MS35338-135	96906	WASHER,LOCK		EA	4
5	50	PAHZZ	6660-00-177-1597	SCB93899	80063	SHAFT ASSEMBLY		EA	1
5	51	PAHZZ	5310-00-933-8119	MS35338-137	96906	WASHER,LOCK		EA	7
5	52	PAHZZ	5305-00-054-6670	MS51957-45	96906	SCREW,MACHINE		EA	7
5	53	PAHZZ	5340-00-815-8519	MS35914-147	96906	INSERT,SCREW THREAD		EA	7
5	54	XDHZZ		SCB93904	80063	BOLT,EXT,RLVD		EA	6
5	55	PAHZZ	5310-00-167-0803	AN960C516	88044	WASHER,FLAT		EA	6
5	56	PAHZZ	5310-00-974-6623	MS35338-140	96906	WASHER,LOCK		EA	6
5	57	PAFZZ	6660-00-885-0831	SCD93907	80063	GASKET,FLANGE		EA	1
5	58	XDHHH		SMD282569	80063	MOTOR-GENERATOR		EA	1
5	59	PAHHH	6660-00-092-1020	SCB87762	80063	GEAR ASSEMBLY		EA	1
5	60	PAHZZ	3020-00-997-5632	SCB87763	80063	GEAR,SPUR		EA	1
5	61	PAHZZ	3020-00-148-3565	SMB584952	80063	PULLEY,FLAT		EA	1
5	62	PAHZZ	5365-00-808-0891	MS16624-4137	96906	RING,RETAINING USED ON CONTRACT NUMBER E-190-69(N)	AJH	EA	1
5	62	XDHZZ		SCB176348-11	80063	RING,RETAINING	2H5	EA	1
5	63	PAHZZ	5305-00-292-7785	AN565DC8H4	88044	SETSCREW		EA	11
5	64	PAHZZ	6660-00-421-0110	SMD282568	80063	HOUSING ASSEMBLY		EA	1
5	65	PAHZZ	6660-00-884-7640	SMC282646	80063	SHAFT ASSY,ANTENNA		EA	1

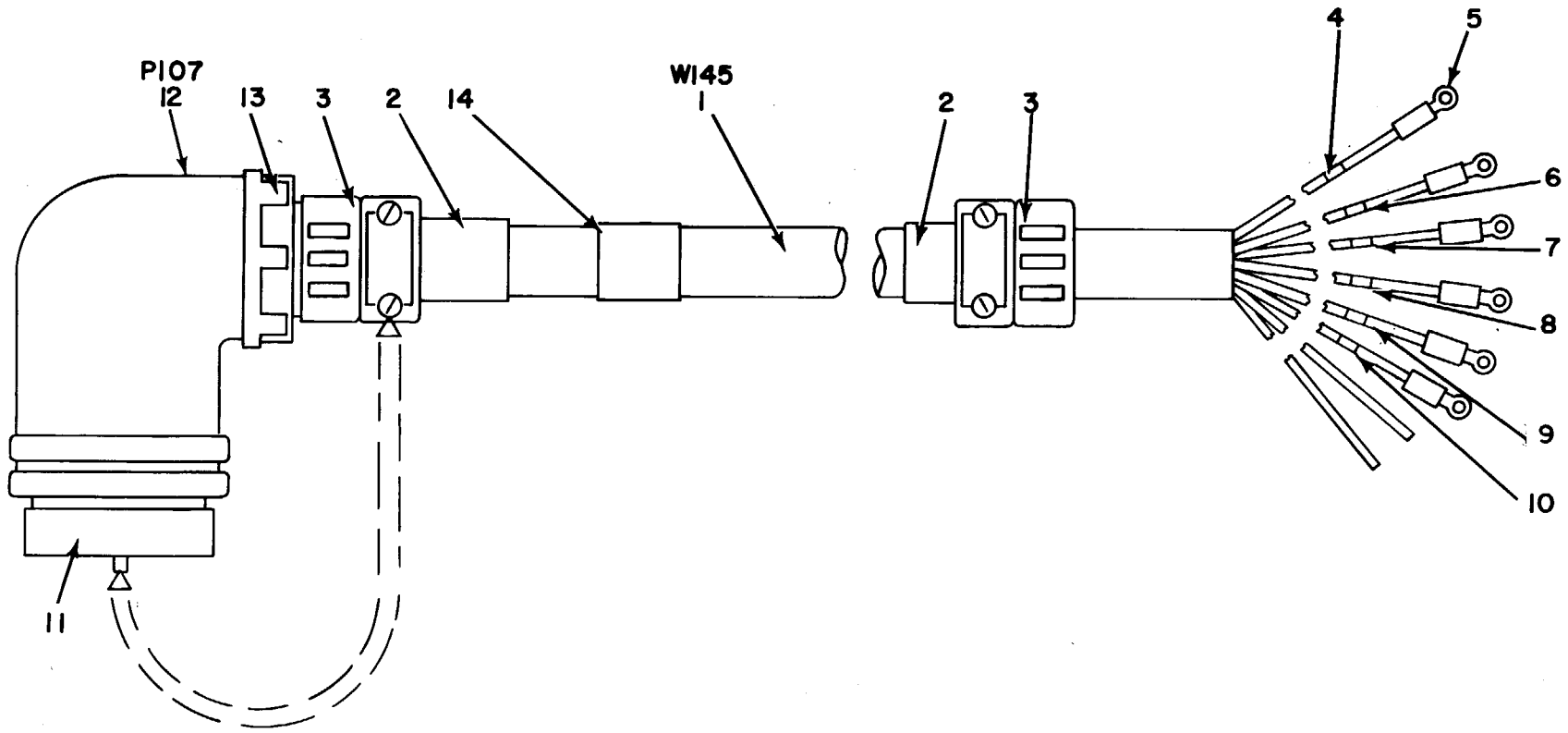

EL5CP009

Figure 6. Cable Assembly, Power Electrical (W101).

SECTION II

(1) ILLUSTRATION (A) FIG NO	(2) (B) ITEM NO	(3) SMR CODE	(4) NATIONAL STOCK PART NUMBER	(5) FSCM	(6) DESCRIPTION	USABLE ON CODE	(7) U/M	(8) QTY INC IN UNIT
GROUP 010201 CABLE ASSY, POWER ELECTRICAL								
(W101)								
6	1	PAFZZ	6145-00-140-7316	SMC584957	80063 CABLE, POWER, ELECTRI		FT	5
6	2	PAFZZ	5365-00-598-5416	MS3420-12	96906 BUSHING, RUBBER		EA	1
6	3	PAFZZ	5935-00-223-0572	MS3057-12A	96906 CLAMP, CABLE, USED ON CONTRACT NUMBER E-190-69(N)	AJH	EA	2
6	3	PAFZZ	5935-00-809-0786	AN3057-10A	88044 CLAMP, CABLE, ELECTRI USED ON CONTRACT NUMBERS 15903-P55, 15590-P55 AND 29114-PP-58-134		EA	2
6	4	XDFZZ		SCB176357-36	80063 BAND, MARKER		EA	1
6	5	PAFZZ	5940-00-813-0698	MS25036-101	96906 TERMINAL, LUG		EA	6
6	6	XDFZZ		SCB176357-37	80063 BAND, MARKER		EA	1
6	7	XDFZZ		SCB176357-38	80063 BAND, MARKER		EA	1
6	8	XDFZZ		SCB176357-39	80063 BAND, MARKER		EA	1
6	9	XDFZZ		SCB176357-45	80063 BAND, MARKER		EA	1
6	10	XDFZZ		SCB176357-46	80063 BAND, MARKER		EA	1
6	11	PAFZZ	5935-00-192-9279	MS25042-28C	96906 CAP, ELEC CONN USED ON CONTRACT NUMBER E-190-69(N)	AJH	EA	1
6	11	PAFZZ	5935-00-192-9279	SCB176349-1	80063 COVER, ELECTRICAL CO USED ON CONTRACT NUMBERS 15903-P55, 15590-P55 AND 29114-PP-58-134	AJH	EA	1
6	12	XDFZZ		MS3108E28-8P	81349 CONNECTOR, PLU		EA	1
6	13	XDFZZ		AN3055-28-12	88044 ADAPTER, USED ON CONTRACT NUMBER E-190-69(N)	AJH	EA	1
6	13	PAFZZ	5975-00-231-5894	AN3055-28-10	88044 ADAPTER, ELECTRICAL USED ON CONTRACT NUMBERS 15903-P55, 15590-P55 AND 29114-PP-58-134	AJH	EA	1
6	14	XDFZZ		SCA21825-2	80063 BAND, MARKER		EA	1

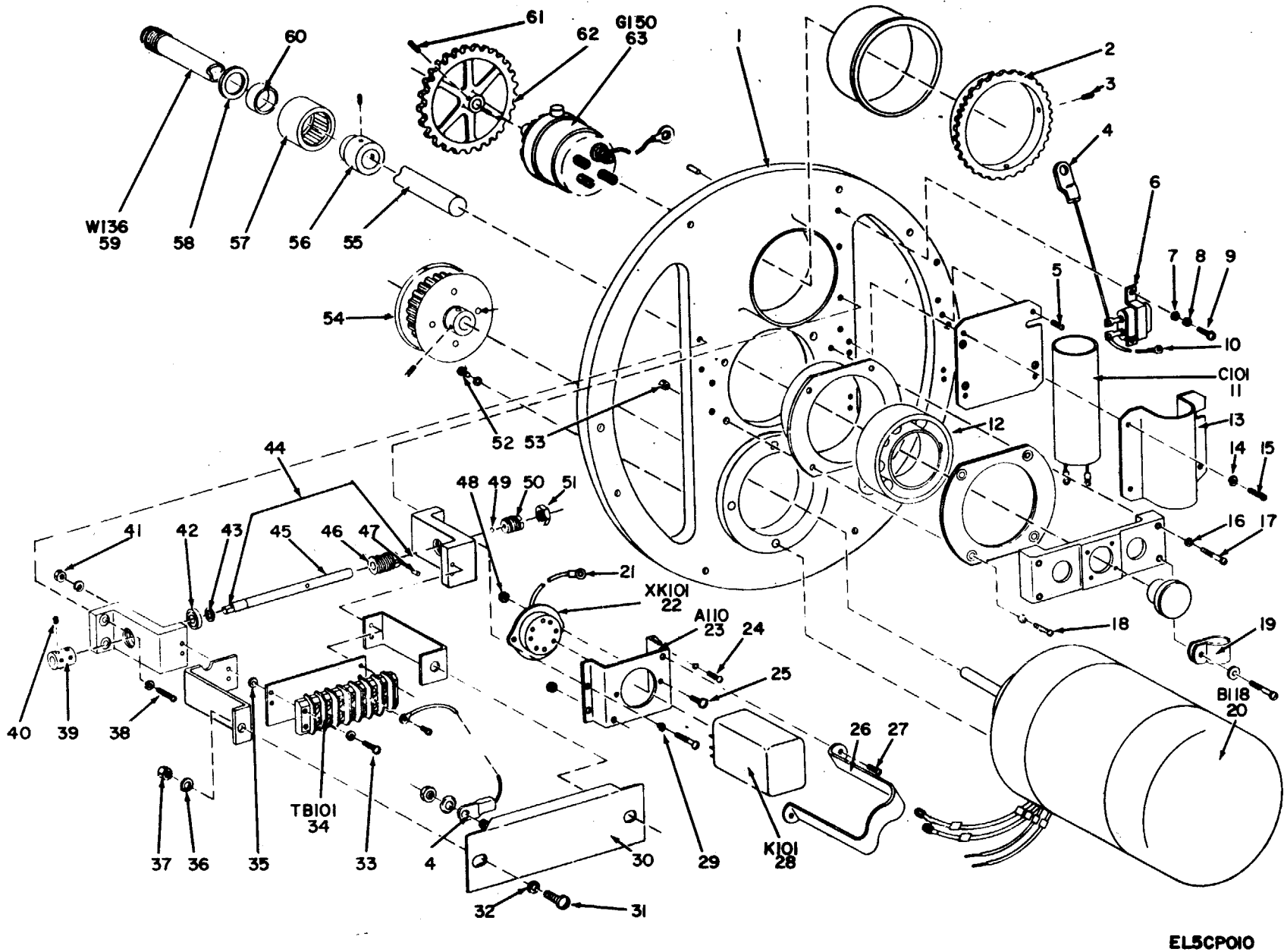

Figure 7. Motor-Generator Assembly

SECTION II

(1) ILLUSTRATION (A) FIG NO	(2) (B) ITEM NO	(3) SMR CODE	(4) NATIONAL STOCK NUMBER	(5) PART NUMBER	(6) DESCRIPTION FSCM	(7) USABLE ON CODE U/M	(8) QTY INC IN UNIT
GROUP 010202 MOTOR-GENERATOR ASSY							
7	1	XDHZZ		SMD282571	80063 MOUNTING, PLATE	EA	1
7	2	PAHZZ	3020-00-376-4882	SCB93945	80063 GEAR, WORM	EA	1
7	3	PAHZZ	5305-00-054-5647	MS51957-13	96906 SCREW, MACHINE	EA	3
7	4	XDHZZ		SMB109131-2	80063 TERMINAL, LUG	EA	2
7	5	PAHZZ	5305-00-763-6961	MS51959-26	96906 SCREW, MACHINE	EA	4
7	6	PAHZZ	5930-00-060-7633	SMB192244-2	80063 SWITCH, THERMOSTATIC	EA	1
7	7	PAHZZ	5310-00-782-1349	AN960C4	88044 WASHER, FLAT	EA	4
7	8	PAHZZ	5310-00-933-8118	MS35338-135	96906 WASHER, LOCK	EA	4
7	9	PAHZZ	5305-00-054-5644	MS51957-11	96906 SCREW, MACHINE	EA	2
7	10	PAHZZ	5940-00-813-0698	MS25036-101	96906 TERMINAL, LUG	EA	4
7	11	PAHZZ	5910-00-665-0314	SCB176345	80063 CAPACITOR, FIXED, ELE USED ON CONTRACT NUMBER E-190-69(N)	EA	1
7	11	PAHZZ	5910-00-665-0314	P13010	37942 CAPACITOR, FIXED, ELE USED ON CONTRACT NUMBERS 15903-P55, 15590-P55 AND 29114-PP-58-134	EA	1
7	12	XDHZZ		115X00409X2024	81349 BEARING, BALL	EA	1
7	13	PAHZZ	5910-00-006-9742	SCB93947	80063 RETAINER, CAPACITOR	EA	1
7	14	PAHZZ	5310-00-616-3555	MS35333-71	96906 WASHER, LOCK	EA	3
7	15	PAHZZ	5305-00-054-6651	MS51957-27	96906 SCREW, MACHINE	EA	3
7	16	PAHZZ	5310-00-929-6395	MS35338-136	96906 WASHER, LOCK	EA	4
7	17	PAHZZ	5305-00-054-6656	MS51957-32	96906 SCREW, MACHINE	EA	2
7	18	PAHZZ	5305-00-765-4352	MS51959-31	96906 SCREW, MACHINE	EA	4
7	19	PAHZZ	5340-00-543-4394	MS21919DG6	96906 CLAMP, LOOP	EA	1
7	20	XDHHH		SMC109165	80063 MOTOR, AC ASSY	EA	1
7	21	PAHZZ	5940-00-813-0698	MS25036-101	96906 TERMINAL, LUG	EA	1
7	22	XDHZZ		M12883-0105	81349 SOCKET, RELAY	EA	1
7	23	XDHZZ		SMB109149	80063 BRACKET	EA	1
7	24	PAHZZ	5305-00-054-6652	MS51957-28	96906 SCREW, MACHINE	EA	2
7	25	PAHZZ	5305-00-054-6650	MS51957-26	96906 SCREW, MACHINE	EA	2
7	26	PAHZZ	5340-00-158-1340	SMB282570	80063 STRAP, RETAINING	EA	1
7	27	PAHZZ	5305-00-054-6650	MS51957-26	96906 SCREW, MACHINE	EA	2
7	28	PAHZZ	5945-00-258-3512	SCB87771	80063 RELAY, ARMATURE	EA	1
7	29	XDHZZ		SMB109149-1	80063 NUT, PLAIN	EA	2
7	30	PAHZZ	6660-00-808-5999	SMB198177	80063 HEATING ELEMENT, ELE AJH	EA	1
7	31	PAHZZ	5305-00-050-9229	MS51957-63	96906 SCREW, MACHINE	EA	2
7	32	PAHZZ	5310-00-167-0801	AN960C10	23667 WASHER, FLAT	EA	2
7	33	PAHZZ	5305-00-054-5654	MS51957-20	96906 SCREW, MACHINE	EA	4
7	34	XDHZZ		SCB176346	80063 TERMINAL BOARD	EA	1
7	35	XDHZZ		SMB198176	80063 WASHER	EA	4
7	36	PAHZZ	5310-00-933-8120	MS35338-138	96906 WASHER, LOCK	EA	4
7	37	PAHZZ	5310-00-934-9760	MS35649-204	96906 NUT, PLAIN	EA	2



SECTION II

(1) ILLUSTRATION (A) FIG NO	(2) (B) ITEM NO	(3) SMR CODE	(4) NATIONAL STOCK NUMBER	(5) PART NUMBER	(6) FSCM DESCRIPTION	USABLE ON CODE	(7) U/M	(8) QTY INC IN UNIT
7	38	PAHZZ	5305-00-054-6655	MS51957-31	96906 SCREW,MACHINE		EA	1
7	39	PAHZZ	3010-00-421-0317	SCB93943	80063 COUPLING,SHAFT,RIGI		EA	1
7	40	PAHZZ	5305-00-531-0137	AN565DC6H2	88044 SETSCREW		EA	4
7	41	PAHZZ	5310-00-943-9748	MS35649-244	96906 NUT,PLAIN,HEXAGON		EA	4
7	42	XDHZZ		11X03510X2044	81349 BEARING,BALL		EA	1
7	43	XDHZZ		MS16624	96906 RING,RETAINING USED ON CONTRACT NUMBER E-190-69(N)	AJH	EA	1
7	43	XDHZZ		SCB176348-3	80063 RING,RETAINING USED ON CONTRACT NUMBERS 15903-P55,15590-P55 AND 29114-PP-58-134		EA	1
7	44	XDHHH		SCB93955	80063 GEAR SHAFT		EA	1
7	45	PAHZZ	6660-00-134-9040	SCB93956	80063 SHAFT,STRAIGHT		EA	1
7	46	PAHZZ	3020-00-289-7594	SCB93957	80063 GEAR,WORM		EA	1
7	47	PAHZZ	5315-00-187-3239	MS24692-51	96906 PIN,TAPPED,PLAIN		EA	1
7	48	PAHZZ	5310-00-807-1465	MS21042-06	96906 NUT,SELF-LOCKING,EX		EA	2
7	49	PAHZZ	3110-00-183-9175	MS134352	96906 BALL,BEARING		EA	1
7	50	XDHZZ		SCB93950	80063 PLUG,ADJUSTING		EA	1
7	51	PAHZZ	5310-00-208-7144	SCB176474-1	80063 NUT,PLAIN,HEXAGON	AJH	EA	1
7	52	PHAZZ	5305-00-059-3661	MS51958-65	96906 SCREW,MACHINE		EA	4
7	53	PAHZZ	5310-00-934-9761	MS35649-264	96906 NUT,PLAIN,HEXAGON		EA	4
7	54	XDHZZ		SCC87765	80063 SPROCKET WHEEL		EA	1
7	55	PAHZZ	6660-00-810-3794	SMC282645	80063 LINE SECTION,RADIO		EA	1
7	56	PAHZZ	3040-00-497-6688	SCB93967	80063 COLLAR,SHAFT		EA	1
7	57	PAHZZ	3110-00-808-2815	SMB282644-1	80063 RING,BEARING,INNER		EA	1
7	58	PAHZZ	5310-00-205-9424	SCA87757	80063 WASHER,FLAT		EA	1
7	59	XDHZZ		SCB93970	80063 LINE SECTION, USED ON CONTRACT NUMBER E-190-69(N)	AJH	EA	1
7	59	XDHZZ		SCB93970	80063 LINE SECTION,RF USED ON CONTRACT NUMBERS 15903-P55,15590-P55 AND 29114-PP-58-134		EA	1
7	60	PAHZZ	5310-00-550-4256	SCB93968	80063 NUT,PLAIN,KNURLED		EA	1
7	61	PAHZZ	5305-00-543-2738	AN565DC6H4	88044 SETSCREW		EA	10
7	62	PAHZZ	3023-00-724-1203	SCC93952	80063 GEAR,SPUR	AJH	EA	1
7	63	XDHHH		SCC93962	80063 GENERATOR,AC		EA	1

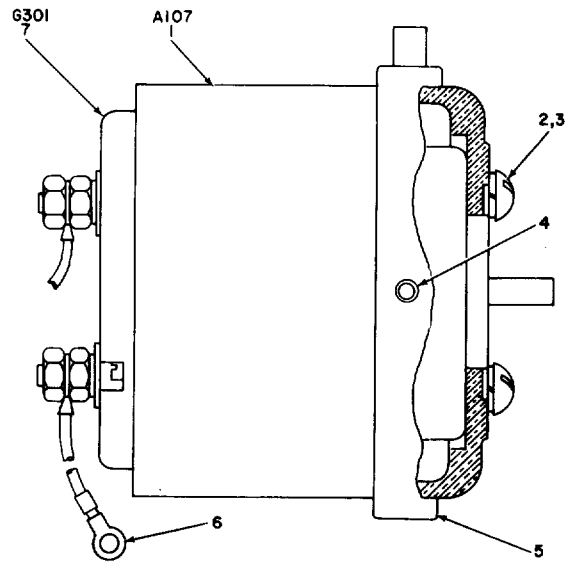

SIDE VIEW

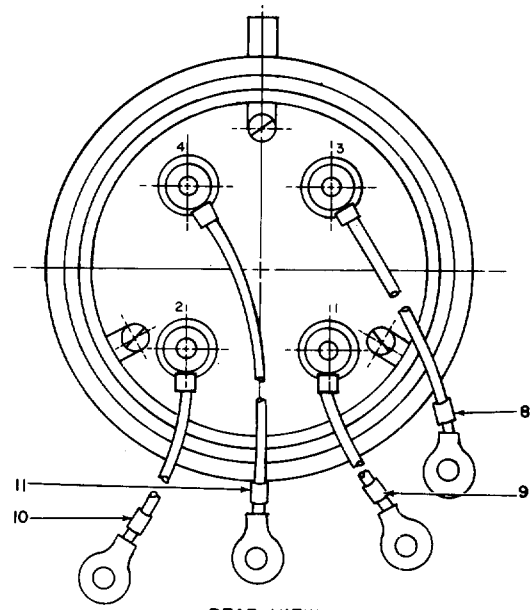

REAR VIEW

EL5CP011

Figure 8. Generator, AC Assembly (G150).

SECTION II

(1) ILLUSTRATION (A) FIG NO	(2) (B) ITEM NO	(3) NATIONAL STOCK SMR CODE	(4) PART NUMBER	(5) FSCM	(6) DESCRIPTION	(7) USABLE ON CODE	(8) QTY INC IN U/M UNIT
GROUP 01020201 GENERATOR,AC ASSY (G150)							
8	1	XDHZZ	SCB93963	80063	COVER		EA 1
8	2	PAHZZ	5305-00-054-6650	MS51957-26	96906 SCREW,MACHINE		EA 3
8	3	PAHZZ	5310-00-929-6395	MS35338-136	96906 WASHER, LOCK		EA 3
8	4	PAHZZ	5305-00-531-0137	AN565DC6H2	88044 SETSCREW		EA 3
8	5	PAHZZ	5340-00-158-1387	SCB93964	80063 RETAINER ASSEMBLY		EA 1
8	6	PAHZZ	5940-00-813-0698	MS25036-101	96906 TERMINAL, LUG		EA 8
8	7	PAHZZ	6115-00-635-9563	944G0110202	80063 GENERATOR, ALTERNATI		EA 1
8	8	XDHZZ	SCB176357-38	80063	BAND, MARKER		EA 1
8	9	XDHZZ	SCB176357-39	80063	BAND, MARKER		EA 1
8	10	XDHZZ	SCB176357-46	80063	BAND, MARKER		EA 1
8	11	XDHZZ	SCB176357-45	80063	BAND, MARKER		EA 1

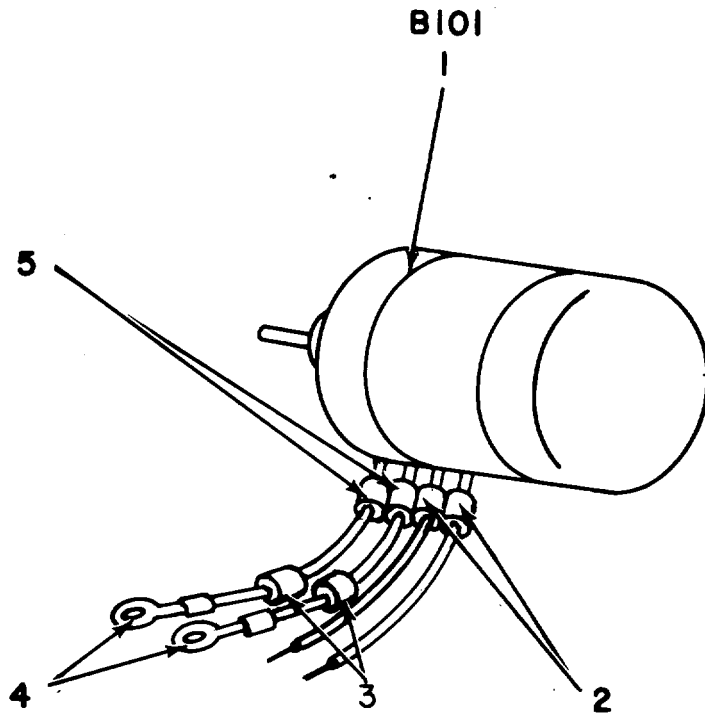

**EL5CP012**

Figure 9. Motor Assembly (B118).

SECTION II

(1)	(2)	(3)	(4)	(5)	(6)	(7)	(8)
ILLUSTRATION							
(A)	(B)	NATIONAL			DESCRIPTION		QTY
FIG	ITEM	SMR	STOCK	PART			INC
NO	NO	CODE	NUMBER	NUMBER	FSCM	USABLE ON CODE	U/M
							UNIT
GROUP 01020202 MOTOR ASSEMBLY (B118)							
9	1	XDHZZ		5KH25NF47	80063	MOTOR, AC	EA 1
9	2	XDHZZ		SCB176357-35	80063	BAND, MARKER	EA 1
9	3	XDHZZ		SCB176357-36	80063	BAND, MARKER	EA 1
9	4	PAHZZ	5940-00-813-0698	MS25036-101	96906	TERMINAL, LUG	EA 2
9	5	XDHZZ		SCB176357-37	80063	BAND, MARKER	EA 2

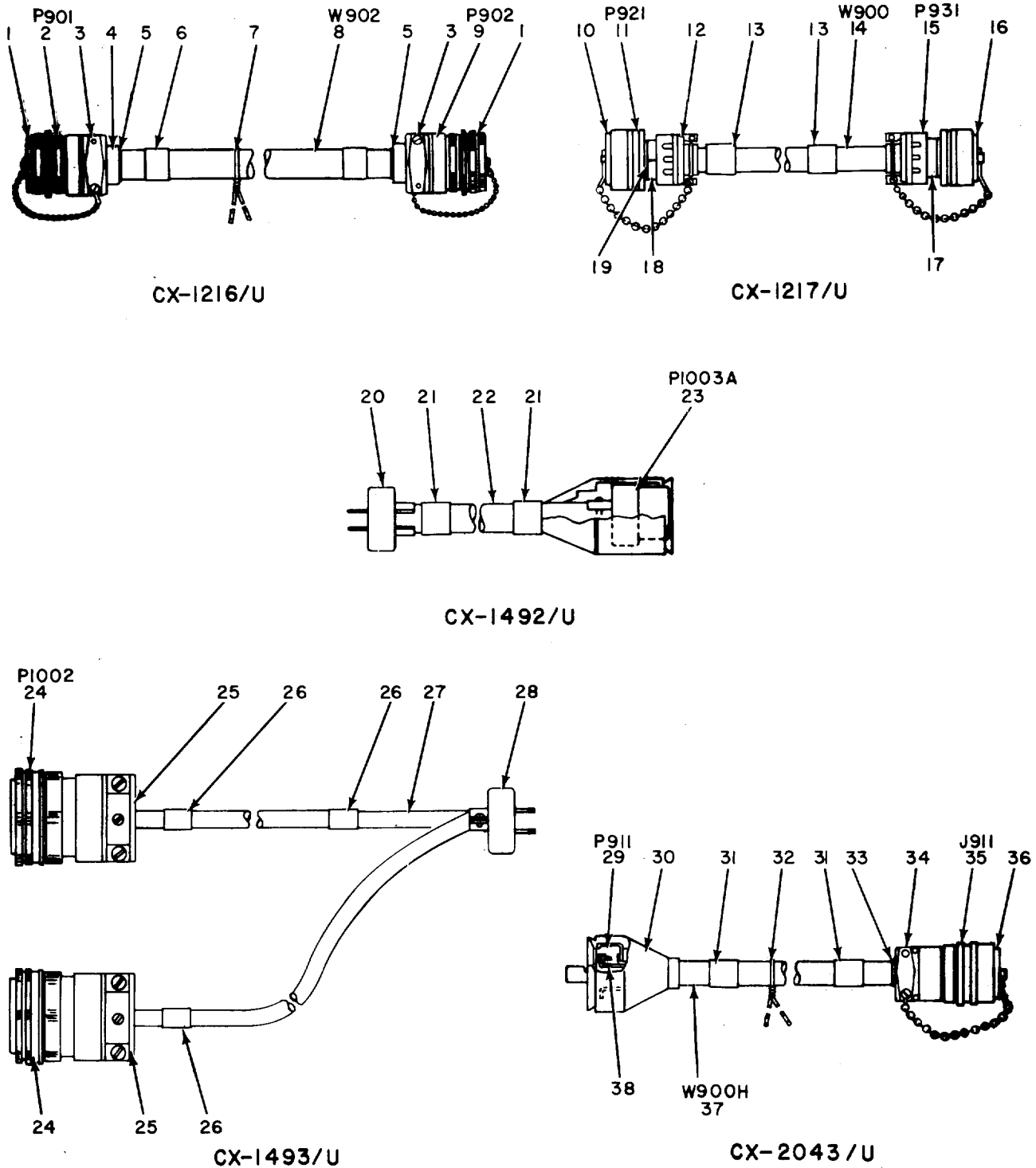

EL5CP013

Figure 10. Cable Assemblies, Special Purpose, Electrical, CX-1216/U (W901), CX-1217/U (W927), CX-1492/U (W971), CX-1493/U (W941), and CX-2043/U (W911)

SECTION II

(1)	(2)	(3)	(4)	(5)	(6)	(7)	(8)
ILLUSTRATION							
(A)	(B)	NATIONAL			DESCRIPTION		QTY
FIG	ITEM	SMR	STOCK	PART			INC
NO	NO	CODE	NUMBER	NUMBER	FSCM	USABLE ON CODE	U/M
							UNIT
GROUP 02 CABLE ASSEMBLY, SPECIAL PURPOSE,							
ELECTRICAL CX-1216/U (W901)							
10	1	XDFZZ		MS25042-40D	96906		EA 2
10	2	PAFZZ	5935-00-222-7823	MS3106A40-4P	96906		EA 1
10	3	PAFZZ	5935-00-280-2193	MS3057-28A	96906		EA 2
10	4	PAFZZ	5365-00-598-5414	MS3420-28	96906		EA 2
10	5	PAFZZ	5365-00-141-6945	MS3420-24	96906		EA 2
10	6	XDFZZ		SCA21825-2	23667		EA 2
10	7	PAFZZ	6660-00-470-3025	SCB93572	80063		EA 1
10	8	XDFZZ		SCC46378	80063		FT 205
10	9	PAFZZ	5935-00-834-6218	MS3106A40-4S	96906		EA 1
GROUP 03 CABLE ASSY, SPECIAL PURPOSE,							
ELECTRICAL CX-1217/U (W927)							
10	10	PAFZZ	5935-00-152-7887-	MS25042-22D	96906		EA 1
10	11	PAFZZ	5935-00-227-8423	MS3106A22-18P	96906		EA 1
10	12	PAFZZ	5935-00-283-3394	MS3057-12B	96906		EA 2
10	13	XDFZZ		SCA21825-4	80063		EA 2
10	14	XDFZZ		SCC93576GR1	80063		FT 26
10	15	PAFZZ	5935-00-259-0065	MS3106A20-7S	96906		EA 1
10	16	PAFZZ	5935-00-885-3852	MS25042-20D	96906		EA 1
10	17	PAFZZ	5940-00-501-5647	SCB176480-9	80063		EA 2
10	18	PAFZZ	5940-00-329-5800	SCB176480-10	80063		EA 2
10	19	XDFZZ		SCD93575-1	80063		FT 26
GROUP 04 CABLE ASSY, SPECIAL PURPOSE,							
ELECTRICAL CX-1492/U (W971)							
10	20	PAFZZ	5935-00-552-4490	UP120M	81349		EA 1
10	21	XDFZZ		SCA21825-4	80063		EA 2
10	22	XDFZZ		SCD93543-1	80063		FT 1
10	23	XDFZZ		SCB176520	80063		EA 1
GROUP 05 CABLE ASSY, SPECIAL PURPOSE,							
ELECTRICAL CX-1493/U (W941)							
10	24	PAFZZ	5935-00-259-7453	MS3106A36-1S	96906		EA 2
10	25	XDFZZ		SCB93542	80063		EA 2
10	26	XDFZZ		SCA21825-4	80063		EA 3
10	27	XDFZZ		SCD93643-1	80063		FT 8
10	28	PAFZZ	5935-00-552-4490	UP120M	80063		EA 1

SECTION II

(1) ILLUSTRATION (A) FIG NO	(2) (B) ITEM NO	(3) SMR CODE	(4) NATIONAL STOCK PART NUMBER	(5) FSCM	(6) DESCRIPTION	(7) USABLE ON CODE	(8) QTY INC IN U/M UNIT
GROUP 06 CABLE ASSY, SPECIAL PURPOSE,							
ELECTRICAL CX-2043/U (W911)							
10	29	XDFZZ	SCB176515	80063	CONNECTOR, PLU	EA	1
10	30	PAFZZ	5935-00-451-5907	SCD93578-2	80063 COVER, ELECTRICAL CO	EA	1
10	31	XDFZZ	SCA21825-4	80063	BAND, MARKER	EA	2
10	32	PAFZZ	6660-00-470-3025	SCB93572	80063 STRING ASSEMBLY	EA	1
10	33	PAFZZ	5365-00-598-5416	MS3420-12	96906 BUSHING, RUBBER	EA	1
10	34	PAFZZ	5935-00-223-0572	MS3057-12A	96906 CLAMP, CABLE	EA	1
10	35	PAFZZ	5935-00-502-5104	MS3106A22-1S	96906 CONNECTOR, PLUG, ELEC	EA	1
10	36	PAFZZ	5935-00-152-7887	MS25042-22D	96906 COVER, ELECTRICAL CO	EA	1
10	37	XDFZZ	SCD93578-1	80063	CABLE, POWER	FT	150
10	38	PAFZZ	5940-00-204-9142	MS25036-12	96906 TERMINAL, LUG	EA	2



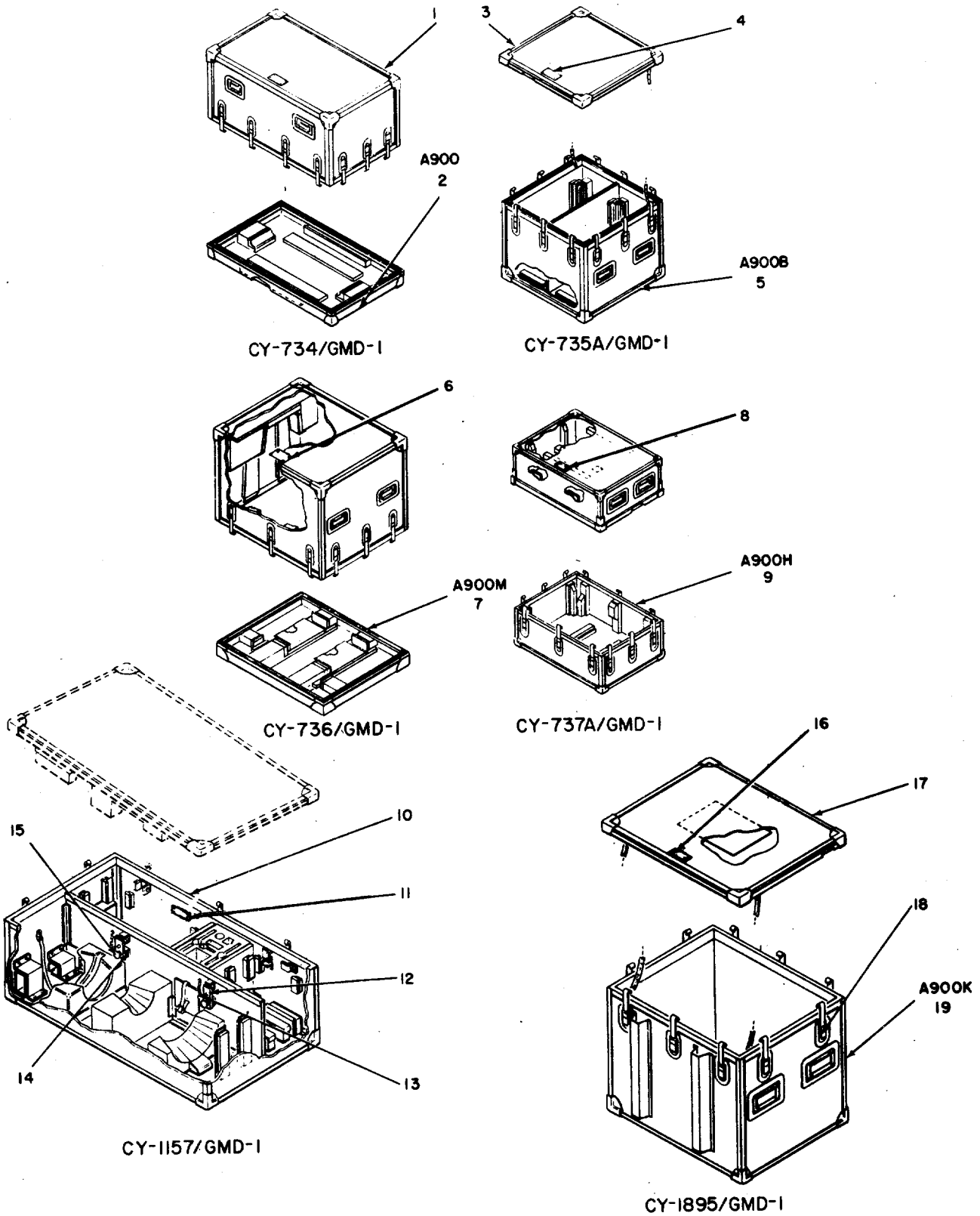

EL5CP014

Figure 11. Case Assembly, CY-734/GMD-1, CY-735A/GMD-1, CY-736/GMD-1, CY-737A/GMD-1, CY-1157/GMD-1, CY-1895/GMD-1.

SECTION II

(1) ILLUSTRATION (A) FIG NO	(2) (B) ITEM NO	(3) SMR CODE	(4) NATIONAL STOCK NUMBER	(5) PART NUMBER	(6) DESCRIPTION FSCM	(7) USABLE ON CODE U/M	(8) QTY INC IN UNIT
GROUP 07 CASE ASSEMBLY CY-734/GMD-1							
11	1	XDOZZ		SMD391001	80063 COVER ASSEMBLY	EA	1
11	2	XDOZZ		SMD391014	80063 BASE ASSEMBLY	EA	1
GROUP 08 CASE ASSEMBLY CY-735A/GMD-1							
11	3	XDOZZ		SMD391040	80063 COVER ASSEMBLY	EA	1
11	4	PADZZ	5305-00-175-3230	MS21318-14	96906 SCREW,DRIVE	EA	4
11	5	XDOZZ		SMD391019	80063 CASE ASSEMBLY	EA	1
GROUP 09 CASE ASSEMBLY CY-736/GMD-1							
11	6	PADZZ	5305-00-175-3230	MS21318-14	96906 SCREW,DRIVE	EA	4
11	7	XDOZZ		SMD391057	80063 BASE ASSEMBLY	AJH	EA 1
GROUP 10 CASE ASSEMBLY CY-737A/GMD-1							
11	8	PADZZ	5305-00-175-3230	MS21318-14	96906 SCREW,DRIVE	EA	4
11	9	XDDZZ		SMD391061	80063 BASE ASSEMBLY	EA	1
GROUP 11 CASE ASSY CY-1157/GMD-1							
11	10	XDDZZ		SMD391084	80063 CASE ASSEMBLY	EA	1
11	11	PADZZ	5305-00-855-0968	MS24629-10	96906 SCREW,TAPPING,THREA	EA	4
11	12	XDDZZ		SMB391125	80063 CLAMP,RING	EA	1
11	13	PADZZ	5305-00-855-0968	MS24629-10	96906 SCREW,TAPPING,THREA	EA	4
11	14	XDOZZ		SMB391119	80063 CLAMP,RING	EA	1
11	15	XDDZZ		SMB391175	80063 WASHER,FLAT	EA	1
GROUP 12 CASE ASSY CY-1895/GMD-1							
11	16	PADZZ	5305-00-175-3230	MS21318-14	96906 SCREW,DRIVE	EA	4
11	17	XDDZZ		SMD391158	80063 COVER ASSEMBLY	EA	1
11	18	XDOZZ		SMD391146-9	80063 RUBBER STRIP	EA	1
11	19	XDOZZ		SMD391146	80063 CASE ASSEMBLY	EA	1

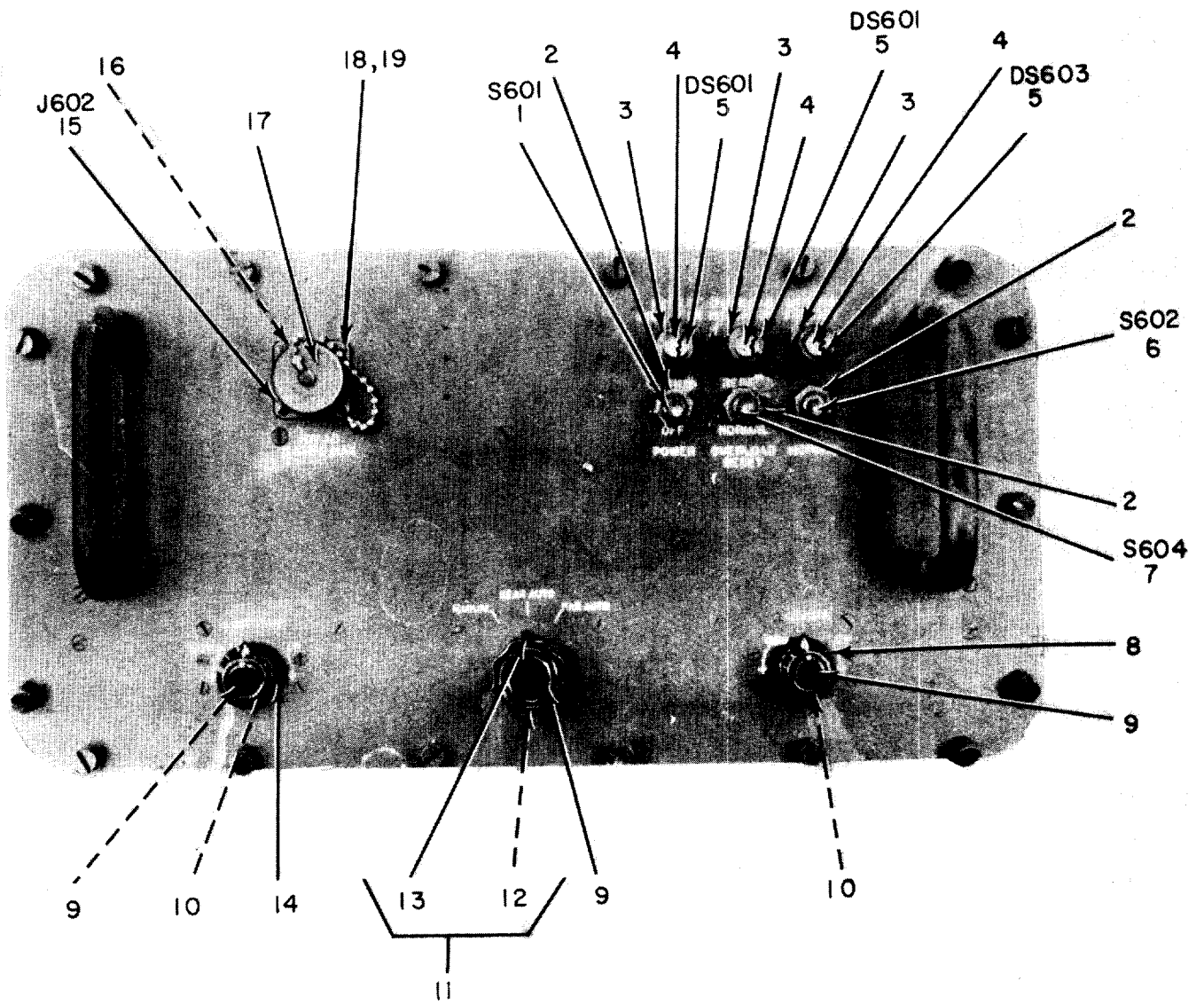

FRONT PANEL

EL5CP015

Figure 12. Antenna Control C-578()/GMD-1 (Sheet 1 of 4).

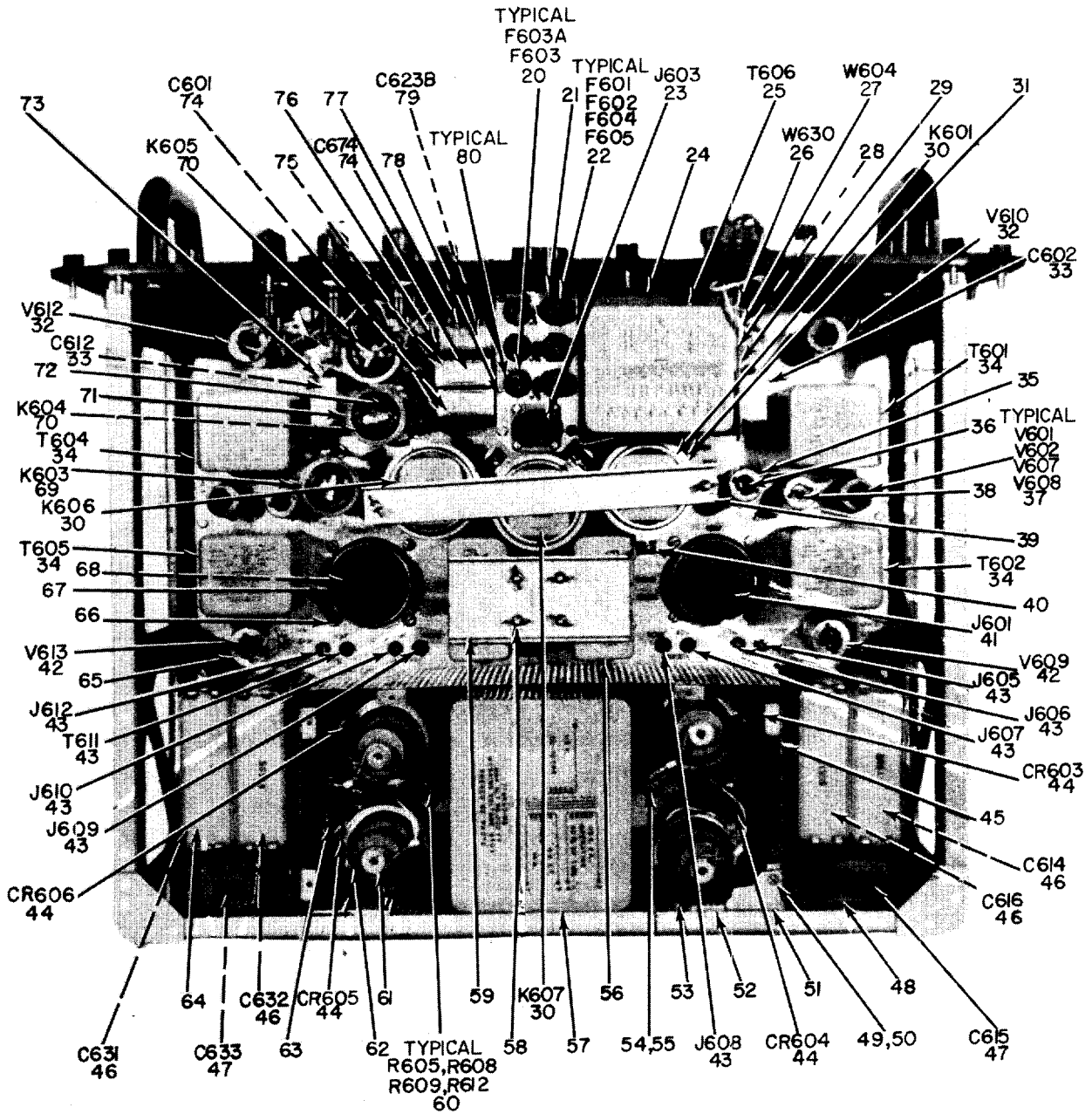

TOP VIEW

EL5CP016

Figure 12. Antenna Control C-578()/GMD-1 (Sheet 2 of 4).

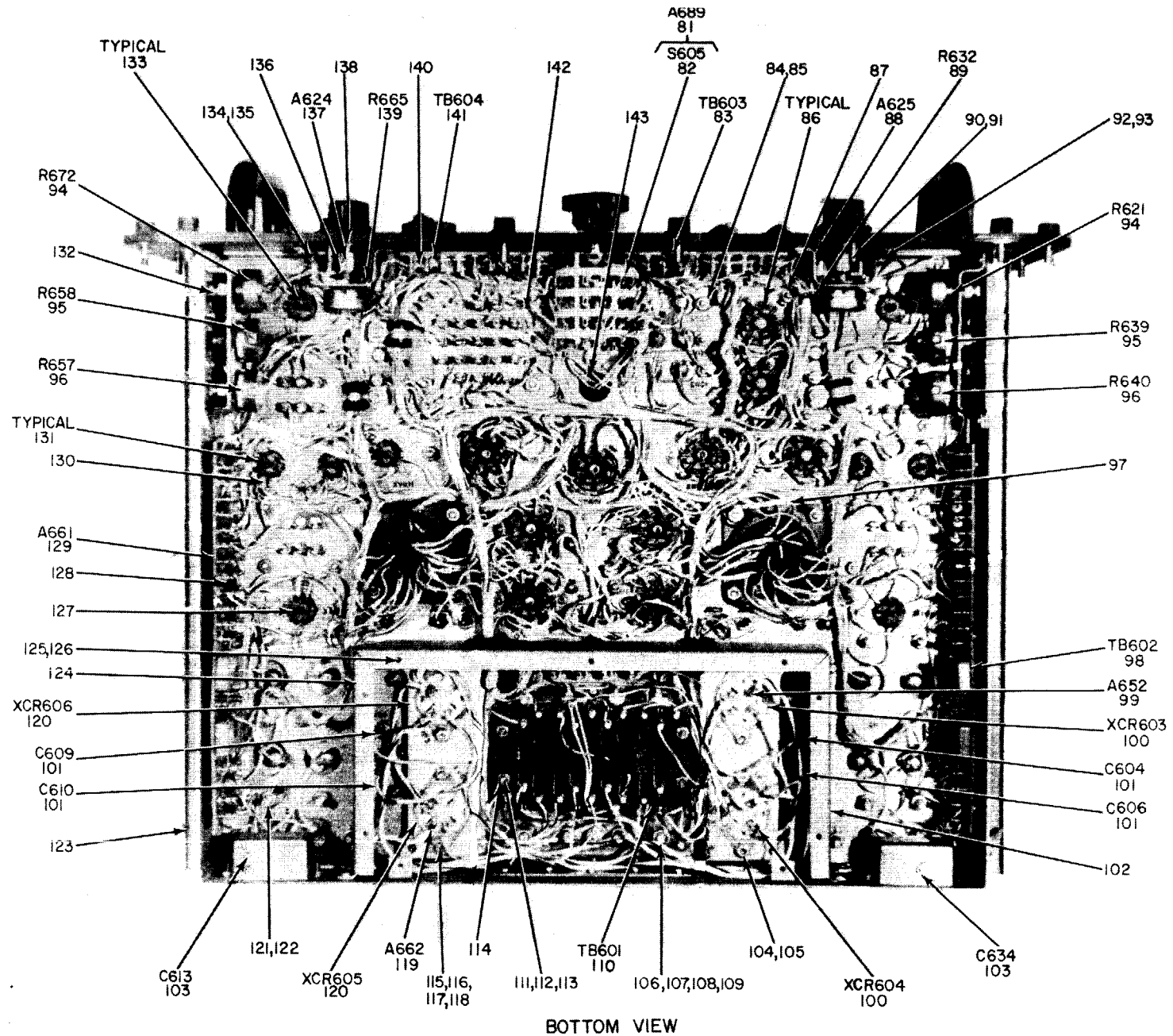
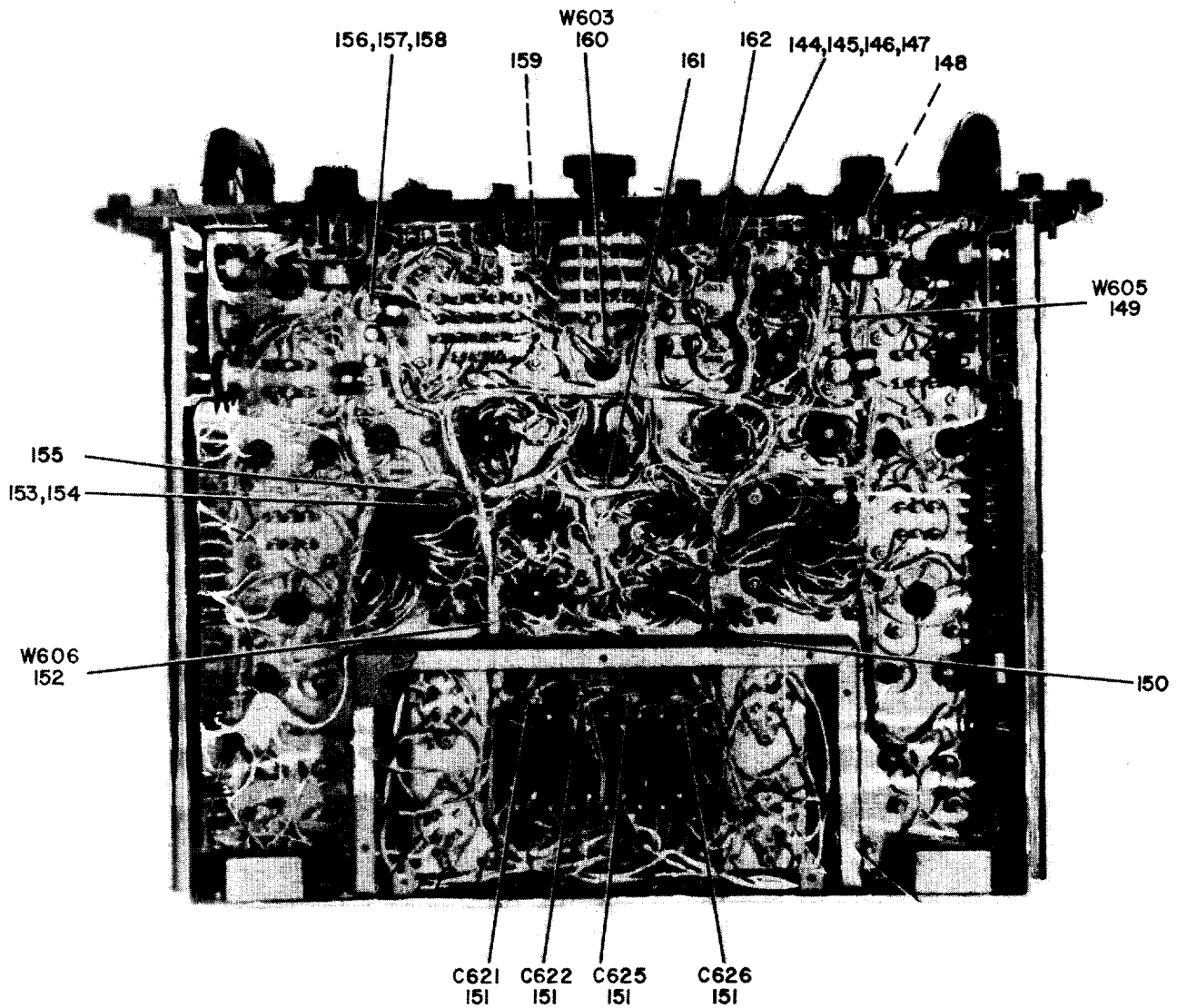

Figure 12. Antenna Control C-578()/GMD-1 (Sheet 3 of 4).

EL5CP017



BOTTOM VIEW, ADDITIONAL PARTS

EL5CP018

Figure 12. Antenna Control C-578()/GMD-1 (Sheet 4 of 4).

SECTION II

(1) ILLUSTRATION (A) FIG NO	(2) (B) ITEM NO	(3) SMR CODE	(4) NATIONAL STOCK NUMBER	(5) PART NUMBER	(6) DESCRIPTION FSCM	(7) USABLE ON CODE	(8) QTY INC IN UNIT
GROUP 13 ANTENNA CONTROL C-578()/GMD-1							
12	1	XDFZZ		MS14002-22	96906 SWITCH, TOGGLE		EA 1
12	2	PAFZZ	5930-00-689-6786	SMB109142	80063 BOOT, DUST AND MO	AJH	EA 3
12	3	PAFZZ	6210-00-508-1564	SMB109128	80063 LIGHT, INDICATOR	AJH	EA 3
12	3	XDFZZ		PLN849951308117	72619 LAMPHOLDER	2H5	EA 3
12	4	PAFZZ	6210-00-643-2094	SMB109127	80063 LENS, LIGHT	AJH	EA 3
12	4	XDFZZ		SCB176470	80063 LENS, LIGHT IND	2H5	EA 3
12	5	PAOZZ	6240-00-223-9100	49956	80063 LAMP, GLOW	AJH	EA 3
12	6	XDFZZ		MS14001-23	96906 SWITCH, TOGGLE		EA 1
12	7	XDFZZ		MS14001-29	96906 SWITCH, TOGGLE		EA 1
12	8	PAFZZ	5340-00-158-1338	SCB93593	80063 POST, ELECTRICAL-MEC		EA 4
12	9	PAFZZ	6660-00-507-8255	SMB109139	80063 BOOT, DUST AND MOIST	AJH	EA 3
12	10	XDFZZ		MS91351-2F2B	96906 KNOB USED ON CONTRACT NUMBER E-190-69(N)	AJH	EA 2
12	10	PAFZZ	5355-00-538-3118	KNSP6	24655 KNOB		EA 2
12	11	PAFZZ	5355-00-667-5906	SCB93618	80063 KNOB		EA 1
12	12	XDFZZ		SCB93619	80063 KNOB		EA 1
12	13	PAFZZ	5355-00-507-8124	SCB93620	80063 POINTER, DIAL		EA 1
12	14	PAFZZ	5306-00-506-9297	SCB93592	80063 BOLT, INTERNALLY REL	AJH	EA 2
12	15	PAFZZ	5950-00-645-4711	SMD282251-9	80063 CONNECTOR, RCPT USED ON CONTRACT NUMBER E-190-69(N)	AJH	EA 1
12	15	PAFZZ	5935-00-202-0936	97-6023	02660 CONNECTOR, RECEPTACL USED ON CONTRACT NUMBERS 15903-P55, 15590-P55 AND 29114-PP-58-134		EA 1
12	15	XDFZZ		SCB176478	80063 CONNECTOR, RCPT USED ON CONTRACT NUMBERS 15903-P55, 15590-P55 AND 29114-PP-58-134	AJH	EA 1
12	16	PAFZZ	5935-00-137-4670	MS25043-22D	96906 COVER, ELECTRICAL CO USED ON CONTRACT NUMBER E-190-69(N)	AJH	EA 1
12	16	PAFZZ	5935-00-505-8830	SCB176502-2	80063 COVER, ELECTRICAL CO USED ON CONTRACT NUMBERS 15903-P55, 15590-P55 AND 29114-PP-58-134		EA 1
12	17	PAFZZ	5330-00-641-4336	MS52000-8	96906 GASKET USED ON CONTRACT NUMBER E-190-69(N)	AJH	EA 1
12	17	XDFZZ		SCB176479-1	80063 GASKET USED ON CONTRACT NUMBERS 15903-P55, 15590-P55 AND 29114-PP-58-134	AJH	EA 1
12	18	PAFZZ	5305-00-054-5651	MS51957-17	96906 SCREW, MACHINE		EA 4
12	19	PAFZZ	5310-00-933-8118	MS35338-135	96906 WASHER, LOCK		EA 12
12	20	PAOZZ	5920-00-284-6787	F02A250V5A	81349 FUSE, CARTRIDGE		EA 2
12	21	PAFZZ	5305-00-054-6651	MS51957-27	96906 SCREW, MACHINE		EA 36
12	22	PAOZZ	5920-00-557-5033	F03A250V8A	81349 FUSE, CARTRIDGE		EA 4
12	23	PAFZZ	5935-00-193-3551	MS3102A14S6S	96906 CONNECTOR, RECEPTACL		EA 1
12	24	XDFZZ		SCB93607	80063 POST, ELEC MECH		EA 1
12	25	PAFZZ	5950-00-645-4711	SCD93584	80063 TRANSFORMER, POWER, S		EA 1
12	26	XDFZZ		SMD109132	80063 WIRING ASSEMBLY		EA 1
12	27	XDFZZ		SCC93598	80063 WIRING HARNESS		EA 1
12	28	PAFZZ	5305-00-071-1320	MS51960-63	96906 SCREW, MACHINE		EA 2
12	29	XDFZZ		SCB93616	80063 BRACKET		EA 1

SECTION II

(1) ILLUSTRATION (A) FIG NO	(2) (B) ITEM NO	(3) SMR CODE	(4) NATIONAL STOCK NUMBER	(5) PART NUMBER	(6) DESCRIPTION FSCM	USABLE ON CODE	(7) U/M	(8) QTY INC IN UNIT
12	30	XDFZZ	5945-00-823-2527	SCB176510	80063 RELAY, ELECTROMAGNET		EA	3
12	31	XDFZZ		SCB176471	80063 CLIP, ELECTRICAL		EA	3
12	32	XDFZZ	5960-00-827-8782	12AX7WA	81349 ELECTRON TUBE		EA	2
12	33	PAFZZ	5910-00-543-0772	CP91B1EF504K1	81349 CAPACITOR, FIXED, PAP	USED ON CONTRACT NUMBER E-190-69(N)	AJH	EA 2
12	33	PAFZZ	5910-00-112-7408	CP53B1EF504K	81349 CAPACITOR, FIXED, PAP AND 29114-PP-58-134	USED ON CONTRACT NUMBERS 15903-P55, 15590-P55	AJH	EA 4
12	34	PAFZZ	5950-00-351-5311	SCC93582	80063 TRANSFORMER, DISCRIM		EA	4
12	35	PAFZZ	5960-00-729-8150	TS102U03	81349 SHIELD, ELECTRON TUB		EA	1
12	36	XDFZZ	5960-00-272-9182	6X4WA	81349 ELECTRON TUBE		EA	1
12	37	XDFZZ	5960-00-188-0857	6AL5W	81349 ELECTRON TUBE		EA	4
12	38	PAFZZ	5960-00-815-6072	TS102U01	81349 SHIELD, ELECTRON TUB		EA	4
12	39	PAFZZ	5340-00-202-0440	SCB93602	80063 BRACKET, ANGLE		EA	1
12	40	PAFZZ	5960-00-803-7528	SCB176447	80063 POST, SUPPORTING		EA	3
12	41	PAFZZ	5935-00-721-3229	SCB93585	80063 CONNECTOR, RECEPTACL		EA	1
12	42	XDFZZ	5960-00-166-7663	12AU7	81349 ELECTRON TUBE		EA	2
12	43	XDFZZ		MILC39024-10-03	81349 JACK, TIP		EA	8
12	44	XDODD		SMC584950	80063 SCR SWITCHING UNIT		EA	4
12	45	XDFZZ		SCD93621	80063 FRAME ASSEMBLY		EA	1
12	46	PAFZZ	5910-00-280-8271	CP70B1FF106K1	81349 CAPACITOR, FIXED, PAP	USED ON CONTRACT NUMBER E-190-69(N)	AJH	EA 4
12	46	XDFZZ		CP70B1EF106K	81349 CAPACITOR, FXD, PAPER AND 29114-PP-58-134	USED ON CONTRACT NUMBERS 15903-P55, 15590-P55	AJH	EA 4
12	46	PAFZZ	5910-01-015-3366	CP70E1EF106K	81350 CAPACITOR, FIXED, PLA		2H5	EA 4
12	47	XDFZZ		CP70B1FF405K1	81349 CAPACITOR USED ON CONTRACT NUMBER E-190-69(N)		AJH	EA 2
12	47	XDFZZ		CP70E1EF405K	81349 CAPACITOR, FXD, PAPER AND 29114-PP-58-134	USED ON CONTRACT NUMBERS 15903-P55, 15590-P55		EA 2
12	48	PAFZZ	5910-00-129-6116	CP07SB3	81349 RETAINER, CAPACITOR	USED ON CONTRACT NUMBER E-190-69(N)	AJH	EA 4
12	48	PAFZZ	5910-00-129-6116	CP07SB3	81350 RETAINER, CAPACITOR AND 29114-PP-58-134	USED ON CONTRACT NUMBERS 15903-P55, 15590-P55	AJH	EA 1
12	49	PAFZZ	5305-00-054-6654	MS51957-30	96906 SCREW, MACHINE		EA	6
12	50	PAFZZ	5310-00-929-6395	MS35338-136	96906 WASHER, LOCK		EA	6
12	51	XDFZZ	5305-00-054-6652	MS51957-28	96906 SCREW, MACHINE		EA	9
12	51	PAFZZ	6660-00-456-0734	SMC282492	80063 COVER ASSEMBLY		EA	1
12	52	XDFZZ		SCB93610	80063 BRACKET, ANGLE		EA	2
12	53	XDFZZ		SCC93601	80063 BACK PLATE		EA	1
12	54	PAFZZ	5310-00-698-6595	SCB176463	80063 WASHER, FLAT		EA	8
12	55	XDFZZ		SCD282251-4	80063 SCREW, MACHINE		EA	4
12	56	PAFZZ	5945-00-199-7220	SCB176445	80063 RELAY, ELECTROMAGNET		AJH	EA 4
12	56	XDFZZ		PDHO-6A115V	70309 RELAY, ARMATURE		2H5	EA 4
12	57	PAFZZ	5950-00-645-5657	SCD93586	80063 TRANSFORMER, POWER, I		EA	1
12	58	PAFZZ	5310-00-982-6825	MS35425-20	96906 NUT, PLAIN, WING		AJH	EA 2



SECTION II

(1) ILLUSTRATION (A) FIG NO	(2) (B) ITEM NO	(3) SMR CODE	(4) NATIONAL STOCK NUMBER	(5) PART NUMBER	(6) DESCRIPTION FSCM	(7) USABLE ON CODE	(8) QTY INC IN UNIT
12	59	XDFZZ		SCB93603	80063 CLAMP	AJH	EA 1
12	60	PAFZZ	5905-00-642-1953	RW33V5R0	81349 RESISTOR, FIXED, WIRE	USED ON CONTRACT NUMBER E-190-69(N) AJH	EA 4
12	60	PAFZZ	5905-00-173-6023	RW33G5R0	81349 RESISTOR, FIXED, WIRE	USED ON CONTRACT NUMBERS 15903-P55, 15590-P55 AND 29114-PP-58-134	EA 4
12	61	PAFZZ	5999-00-049-8798	SCB176468	80063 CLIP, ELECTRICAL		EA 4
12	62	XDFZZ		SCD34385-5	80063 CLIP, ELECTRICAL		EA 4
12	63	XDFZZ		SCB34386-2	80063 STUD, STEPPED	AJH	EA 4
12	64	PAFZZ	5910-00-666-0297	CP07SC4	81349 RETAINER, CAPACITOR	USED ON CONTRACT NUMBER E-190-69(N) AJH	EA 10
12	64	PAFZZ	5910-00-666-0087	CP07SB4	81349 RETAINER, CAPACITOR	USED ON CONTRACT NUMBERS 15903-P55, 15590 P55 AND 29114-PP-58-134 AJH	EA 4
12	64	PAFZZ	5910-00-129-6116	CP07SB3	81350 RETAINER, CAPACITOR	2H5	EA 4
12	65	PAFZZ	5960-00-264-3004	TS103U02	81349 SHIELD, ELECTRON		EA 4
12	66	PAFZZ	5305-00-054-6672	MS51957-47	96906 SCREW, MACHINE		EA 3
12	67	PAFZZ	5935-00-811-7949	SC-B-93388	80063 CONNECTOR, RECEPTACL		EA 1
12	68	PAFZZ	5305-00-054-6670	MS51957-45	96906 SCREW, MACHINE		EA 6
12	69	PAFZZ	5945-00-665-7444	SCB176443	80063 RELAY, THERMAL		EA 1
12	70	PAFZZ	5945-00-223-7265	SCB93583	80063 RELAY, THERMAL		EA 2
12	71	PAFZZ	5960-00-273-2434	SCD34385-1	80063 RETAINER, ELECTRON T		EA 3
12	72	XDFZZ		SCB34386-3	80063 STUD, STEPPED		EA 4
12	73	PAFZZ	5910-00-702-5254	CP091SB4	81349 RETAINER, CAPACITOR	USED ON CONTRACT NUMBER E-190-69(N) AJH	EA 2
12	73	PAFZZ	5910-00-129-6136	CP06SA4	81349 RETAINER, CAPACITOR	USED ON CONTRACT NUMBERS 15903-P55, 15590- P55 AND 29114-PP-58-134 AJH	EA 2
12	74	PAFZZ	5910-00-578-1368	CP91B1EF105K1	81349 CAPACITOR, FIXED, PAP	USED ON CONTRACT NUMBER E-190-69(N) AJH	EA 2
12	74	PAFZZ	5910-00-160-2256	CP61B1EF105K	81349 CAPACITOR, FIXED, PAP	USED ON CONTRACT NUMBERS 15903-P55, 15590-P55 AND 29114-PP-58-134	EA 2
12	75	PAFZZ	5910-00-615-4304	CP091SB6	81349 RETAINER, CAPACITOR	USED ON CONTRACT NUMBER E-190-69(N) AJH	EA 2
12	75	PAFZZ	5910-00-160-4920	CP06SA6	81349 RETAINER, CAPACITOR	USED ON CONTRACT NUMBERS 15903-P55, 15590 P55 AND 29114-PP-58-134 AJH	EA 1
12	76	XDFZZ		SCD93597	80063 MOUNTING PLATE		EA 1
12	77	PAFZZ	5910-00-577-7940	CP091SB5	81349 RETAINER, CAPACITOR	USED ON CONTRACT NUMBER E-190-69(N) AJH	EA 1
12	77	PAFZZ	5910-00-129-6136	CP06SA4	81349 RETAINER, CAP OR	2H5	EA 3
12	77	PAFZZ	5910-00-643-8590	CP06SA5	81349 RETAINER, CAPACITOR	USED ON CONTRACT NUMBERS 15903-P55, 15590 P55 AND 29114-PP-58-134	EA 2
12	78	XDFZZ		SCB93594	80063 INSULATOR, PLATE		EA 1
12	79	PAFZZ	5910-00-581-9789	CP91B6FF504V1	81349 CAPACITOR, FIXED, PAP	USED ON CONTRACT NUMBER E-190-69(N) AJH	EA 1
12	79	XDFZZ	5910-00-666-6228	CP6186EF504V	81350 CAPACITOR, FIXED, PAP	USED ON CONTRACT NUMBERS 15903-P55, 15590-P55 AND 29114-PP-58-134	EA 1
12	80	XDFZZ		SCB93729-3	80063 FUSEHOLDER	USED ON CONTRACT NUMBER E-190-69(N) AJH	EA 6
12	80	XDFZZ		SCB72703	80063 FUSEHOLDER	USED ON CONTRACT NUMBERS 15903-P55, 15590-P55 AND 29114-PP-58-134 AJH	EA 6

SECTION II

(1) ILLUSTRATION (A) FIG NO	(2) (B) ITEM NO	(3) SMR CODE	(4) NATIONAL STOCK NUMBER	(5) PART NUMBER	(6) DESCRIPTION FSCM	USABLE ON CODE	(7) U/M	(8) QTY INC IN UNIT
12	81	XDFZZ		SMC109203	80063 SWITCH,ROTARY		EA	1
12	82	PAFZZ	5930-00-247-4921	SCC93588	80063 SWITCH,ROTARY		EA	1
12	83	XDFHZ		SMC198211	80063 RESISTOR		EA	1
12	84	PAFZZ	5310-00-722-5998	MS15795-805	96906 WASHER,FLAT		EA	3
12	85	PAFZZ	5310-00-929-6395	MS35338-136	96906 WASHER,LOCK		EA	4
12	86	PAFZZ	5935-00-129-9358	TS101P02	80058 SOCKET,PLUG-IN ELEC		EA	10
12	87	XDFZZ		SCB176394-2	80063 GROMMET,RUBBER		EA	1
12	88	XDFHZ		SMC198218GR1	80063 RESISTOR ASSY		EA	1
12	89	PAFZZ	5905-00-325-8349	SMC192239-1	80063 RESISTOR,VARIABLE,N USED ON CONTRACT NUMBER E-190-69(N)	AJH	EA	1
12	89	PAFZZ	5905-00-249-5558	RV4ATFK104A	81350 RESISTOR,VARIABLE,N USED ON CONTRACT NUMBERS 15903-P55,15590-P55 AND 29114-PP-58-134		EA	1
12	90	PAFZZ	5310-00-298-9023	SCB176474	80063 NUT,PLAIN,HEXAGON		EA	1
12	91	PAFZZ	5305-00-543-2738	AN565DC6H4	88044 SETSCREW		EA	2
12	92	PAFZZ	5305-00-727-8832	MS51959-29	96906 SCREW,MACHINE		EA	4
12	93	XDFZZ		SCB176475	80063 WASHER,LOCK		EA	1
12	94	PAFZZ	5905-00-552-5479	RV4NAYSAD153A	81349 RESISTOR,VARIABLE,N USED ON CONTRACT NUMBER E-190-69(N)	AJH	EA	2
12	94	XDFZZ		RV4ATSC153A	81349 RESISTOR,VARIABLE	AJH	EA	2
12	94	XDFZZ		RV4ATSC153A	81349 RESISTOR,VARIABLE USED ON CONTRACT NUMBERS 15903-P55,15590-P55 AND 29114-PP-58-134	AJH	EA	2
12	95	PAFZZ	5905-00-552-5478	RV4NAYSAD102A	81349 RESISTOR,VARIABLE,N USED ON CONTRACT NUMBER E-190-69(N)	AJH	EA	2
12	95	XDFZZ	5905-00-552-5478	RV4ATSD102A	81349 RESISTOR,VARIABLE	2H5	EA	2
12	95	XDFZZ		RV4ATSC102A	81349 RESISTOR,VARIABLE USED ON CONTRACT NUMBERS 15903-P55,15590-P55 AND 29114-PP-58-134	AJH	EA	2
12	96	PAFZZ	5905-00-539-1559	RV4NAYSAD253A	81349 RESISTOR,VARIABLE,N USED ON CONTRACT NUMBER E-190-69(N)	AJH	EA	2
12	96	XDFZZ		RV4ATSD501A	81349 RESISTOR,VARIABLE	AJH	EA	2
12	96	PAFZZ	5905-00-279-1821	RV4ATSC253A	81350 RESISTOR,VARIABLE,N USED ON CONTRACT NUMBERS 15903-P55,15590-P55 AND 29114-PP-58-134	AJH	EA	2
12	97	PAFZZ	5940-00-238-9595	SCB176462-3	80063 TERMINAL,LUG		EA	4
12	98	PAFFF	5915-00-456-0869	SMD198209	80063 CAPACITOR-RESISTOR		EA	1
12	99	XDFFF		SCC93625GR1	80063 SOCKET ASSEMBLY		EA	1
12	100	PAFZZ	5935-00-257-9704	SCB176509	80063 SOCKET,PLUG-IN ELEC		EA	2
12	101	PAFZZ	5910-00-114-2356	SCB176469	80063 CAPACITOR,FIXED,CER USED ON CONTRACT NUMBER E-190-69(N)		EA	4
12	101	XDFZZ		H1K357-1000	72982 CAPACITOR,FXD,CER USED ON CONTRACT NUMBERS 15903-P55,15590-P55 AND 29114-PP-58-134	AJH	EA	4
12	102	XDFZZ		SCD93606	80063 FRAME,CHASSIS		EA	1
12	103	PAFZZ	5910-00-112-7158	CP53B4EF254V1	81349 CAPACITOR,FIXED,PAP USED ON CONTRACT NUMBER E-190-69(N)	AJH	EA	2
12	103	XDFZZ		CP53B4EF254Y	81349 CAPACITOR,FXD,PAPER USED ON CONTRACT NUMBERS 15903-P55,15590-P55 AND 29114-PP-58-134		EA	2
12	104	PAFZZ	5310-00-929-6395	MS35338-136	96906 WASHER,LOCK		EA	4
12	105	PAFZZ	5310-00-880-5976	MS15795-806	96906 WASHER,FLAT		EA	4

SECTION II

(1) ILLUSTRATION (A) FIG NO	(2) ITEM NO	(3) SMR CODE	(4) NATIONAL STOCK NUMBER	(5) PART NUMBER	(6) FSCM	DESCRIPTION	USABLE ON CODE	(7) U/M	(8) QTY INC IN UNIT	
12	106	PAFZZ	5310-00-584-7791	MS35690-410	96906	NUT, PLAIN, HEXAGON		EA	4	
12	107	PAFZZ	5310-00-582-5677	MS15795-810	96906	WASHER, FLAT		EA	4	
12	108	PAFZZ	5310-00-933-8121	MS35338-139	96906	WASHER, LOCK		EA	4	
12	109	PAFZZ	5940-00-565-0072	SCB176392-2	80063	TERMINAL, LUG		EA	2	
12	110	PAFFF	5915-00-456-0873	SCC93547	80063	CAPACITOR-RESISTOR		EA	1	
12	111	PAFZZ	5305-00-765-4344	MS51959-36	96906	SCREW, MACHINE		EA	4	
12	112	PAFZZ	5310-00-722-5998	MS15795-805	96906	WASHER, FLAT		EA	4	
12	113	PAFZZ	5310-00-937-9761	MS35649-264	96906	NUT, PLAIN, HEXAGON		EA	40	
12	114	PAFZZ	5365-00-159-7116	SCB93587	80063	SPACER, SLEEVE		EA	4	
12	115	PAFZZ	5305-00-054-6652	MS51957-28	96906	SCREW, MACHINE		EA	4	
12	116	PAFZZ	5310-00-937-9761	MS35649-264	96906	NUT, PLAIN, HEXAGON		EA	4	
12	117	PAFZZ	5310-00-880-5976	MS15795-806	96906	WASHER, FLAT		EA	4	
12	118	PAFZZ	5310-00-929-6395	MS35338-136	96906	WASHER, LOCK		EA	4	
12	119	XDFZZ		SCC93625GR2	80063	SOCKET ASSY		EA	1	
12	120	XDFZZ		SCB176509	23667	SOCKET, ELECTRON TUBE		EA	2	
12	121	PAFZZ	5310-00-933-8120	MS35338-138	96906	WASHER, LOCK		EA	8	
12	122	PAFZZ	5310-00-934-9765	MS35650-304	96906	NUT, PLAIN		EA	8	
12	123	XDFFF		SMD282514	80063	CHASSIS		EA	1	
12	124	XDFZZ		SCC93589	80063	COVER PLATE		EA	1	
12	125	PAFZZ	5305-00-054-6654	MS51957-30	96906	SCREW, MACHINE		EA	9	
12	126	XDFZZ		SCB93590	80063	INSULATOR		EA	3	
12	127	XDFZZ		SCB176446	80063	STRAP, RETAINING		EA	4	
12	128	PAFZZ	5305-00-054-6652	MS51957-28	96906	SCREW, MACHINE		EA	3	
12	129	PAFFF	5915-00-456-0871	SMD282478	80063	CAPACITOR-RESISTOR		EA	1	
12	130	XDFZZ		SCB176352	80063	STRAP, RETAINING		EA	5	
12	131	PAFZZ	5935-00-260-0516	TS102P01	81349	SOCKET, PLUG-IN ELEC	AJH	EA	5	
12	132	PAFZZ	5355-00-156-6559	SCB176391	80063	SHAFT LOCK, ELECTRON	USED ON CONTRACT NUMBER E-190-69(N)	AJH	EA	6
12	132	PAFZZ	5355-00-156-6559	K10061	76489	SHAFT LOCK, ELECTRON		EA	6	
12	133	PAFZZ	5935-00-812-4936	TS103P01	81349	SOCKET, PLUG-IN ELEC		EA	4	
12	134	PAFZZ	5310-00-298-9023	SCB176474	80063	NUT, PLAIN	AJH	EA	1	
12	135	XDFZZ		SCB176475	80063	WASHER, LOCK		EA	1	
12	136	XDFZZ		SCB93148	80063	COLLAR, SHAFT		EA	1	
12	137	XDFFF	5305-00-727-8832	MS51959-29	96906	RESISTOR ASSY		EA	1	
12	138	PAFZZ	5305-00-543-2738	AN565DC6H4	88044	SETSCREW		EA	2	
12	139	PAFZZ	5905-00-811-7595	SMC192239-2	80063	RESISTOR, VARIABLE, N	USED ON CONTRACT NUMBER E-190-69(N)	AJH	EA	1
12	139	PAFZZ	5905-00-249-5558	RV4ATFK104A	81350	RESISTOR, VARIABLE, N AND 29114-PP-58-134	USED ON CONTRACT NUMBERS 15903-P55, 15590-P55		EA	1
12	140	PAFZZ	5305-00-765-4352	MS51959-31	96906	SCREW, MACHINE		EA	4	
12	141	PAFFF	5905-00-758-4021	SMC198210	80063	RESISTOR ASSEMBLY		EA	1	
12	142	XDFZZ		SCB176392-1	80063	TERMINAL, LUG		EA	2	

SECTION II

(1) ILLUSTRATION (A) FIG NO	(2) (B) ITEM NO	(3) SMR CODE	(4) NATIONAL STOCK NUMBER	(5) PART NUMBER	(6) FSCM	DESCRIPTION	USABLE ON CODE	(7) U/M	(8) QTY INC IN UNIT
12	143	PAFZZ	5325-00-202-4433	SCB176394-1	80063	GROMMET,RUBBER		EA	1
12	144	PAFZZ	5310-00-937-9761	MS35649-264	96906	NUT,PLAIN,HEXAGON		EA	2
12	145	PAFZZ	5310-00-880-5978	MS15795-807	96906	WASHER,FLAT		EA	2
12	146	PAFZZ	5310-00-929-6395	MS35338-136	96906	WASHER,LOCK		EA	2
12	147	PAFZZ	5310-00-937-9761	MS35649-264	96906	NUT,PLAIN,HEXAGON		EA	4
12	148	PAFZZ	3110-00-838-5033	MS134354	96906	BALL,BEARING	AJH	EA	1
12	149	XDFZZ		SCD93596	80063	WIRING HARNESS		EA	1
12	150	XDFZZ		SCB176394-2	80063	GROMMET,RUBBER USED ON CONTRACT NUMBER E-190-69(N)		EA	3
12	151	PAFZZ	5910-00-129-9231	CP53B1EG104K1	81349	CAPACITOR,FIXED,PAP		EA	4
12	152	XDFZZ		SMD282493	80063	WIRING HARNESS		EA	1
12	153	PAFZZ	5310-00-934-9759	MS35649-284	96906	NUT,PLAIN,HEXAGON		EA	12
12	154	PAFZZ	5310-00-933-8119	MS35338-137	96906	WASHER,LOCK	AJH	EA	20
12	155	PAFZZ	5340-00-565-0004	MS21919DG10	96906	CLAMP, LOOP		EA	2
12	156	PAFZZ	5310-00-937-9761	MS35649-264	96906	NUT,PLAIN,HEXAGON		EA	4
12	157	PAFZZ	5310-00-722-5998	MS15795-805	96906	WASHER,FLAT		EA	4
12	158	PAFZZ	5310-00-929-6395	MS35338-136	96906	WASHER,LOCK		EA	4
12	159	PAFZZ	5310-00-880-5978	MS15795-807	96906	WASHER,FLAT		EA	8
12	160	XDFZZ		SCD93609	80063	WIRING HARNESS		EA	1
12	161	XDFZZ		SCD93608	80063	WIRING HARNESS		EA	1
12	162	XDFZZ		SCB93590	80063	INSULATOR,BUSHING		EA	1

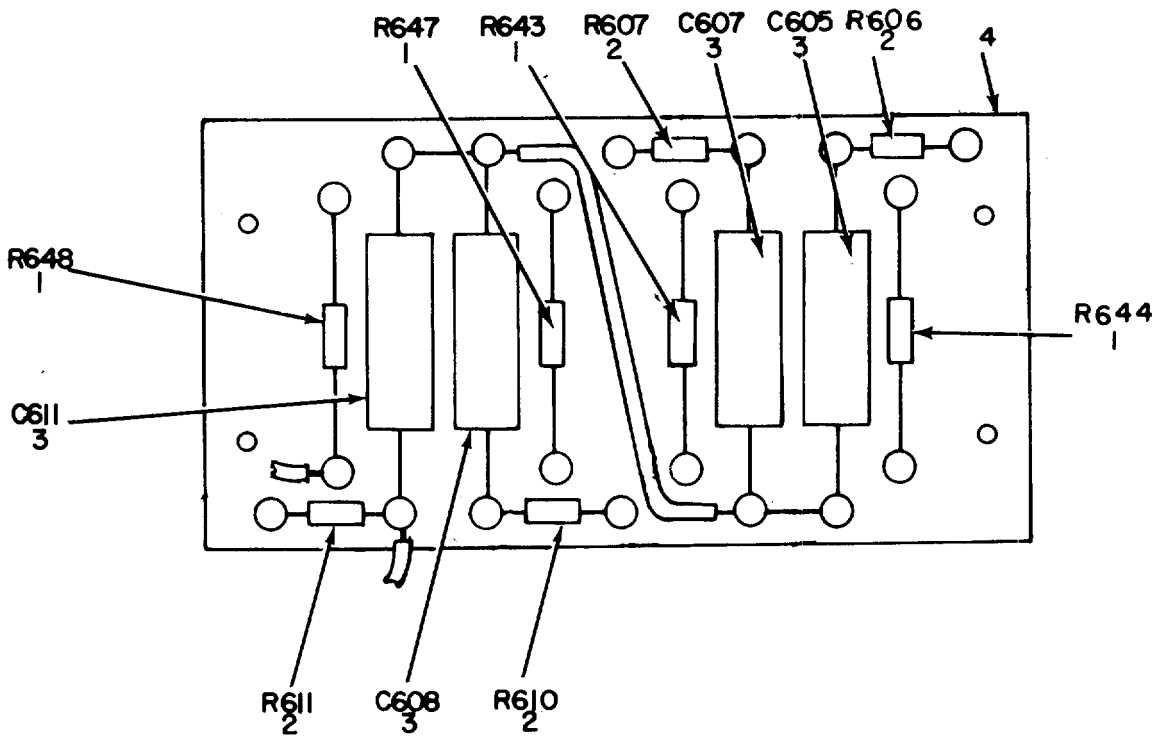

EL5CP019

Figure 13. Capacitor-Resistor Board Assembly (TB601).

SECTION II

(1)	(2)	(3)	(4)	(5)	(6)	(7)	(8)
ILLUSTRATION							
(A)	(B)	NATIONAL			DESCRIPTION		QTY
FIG	ITEM	STOCK	PART				INC
NO	NO	SMR	NUMBER	FSCM		USABLE ON CODE	U/M
		CODE					UNIT
GROUP 1301 CAPACITOR-RESISTOR BOARD ASSY							
(TB601)							
13	1	PAFZZ	5905-00-195-6761	RC20GF104J	81349		EA 4
13	2	PAFZZ	5905-00-114-5393	RC20GF224K	81349		EA 4
13	3	XDFZZ	5910-00-420-7505	CM30B102K	81349		EA 4
					CAPACITOR,FXD,MICA USED ON CONTRACT NUMBERS 15903-15590-P55 AND 29114-PP-58-134		
13	3	PAFZZ	5910-00-420-7505	CM20CD102JN3	81349	AJH	EA 4
					CAPCITOR, FIXED, MIC		
13	4	PAFZZ	5940-00-478-1828	SCC93650	80063		EA 1
					TERMINAL BOARD		

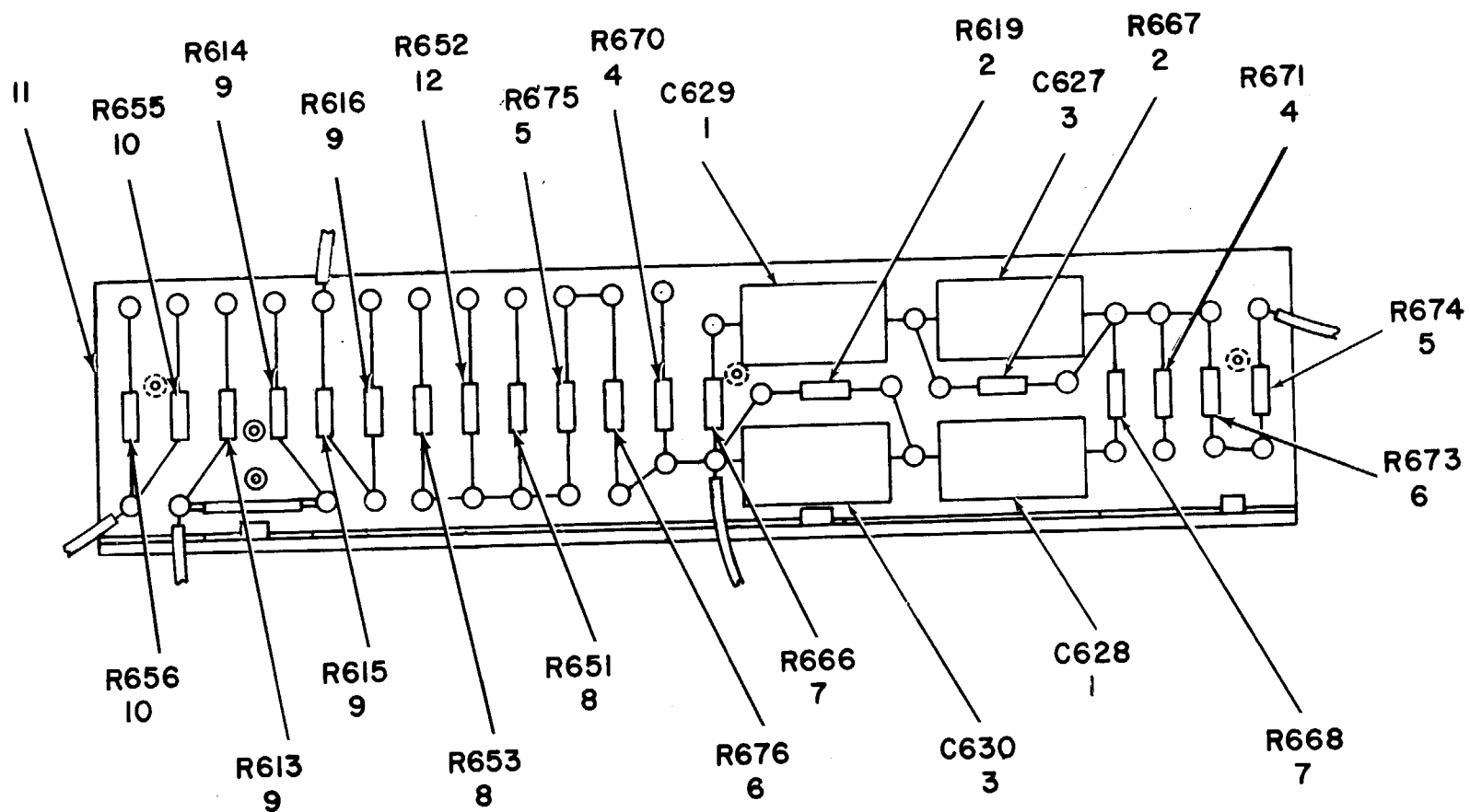

EL5CP020

Figure 14. Capacitor-Resistor Board Assembly (TB602).

SECTION II

(1) ILLUSTRATION (A) FIG NO	(2) (B) ITEM NO	(3) SMR CODE	(4) NATIONAL STOCK NUMBER	(5) PART NUMBER	(6) FSCM	DESCRIPTION	USABLE ON CODE	(7) U/M	(8) QTY INC IN UNIT
GROUP 1302 CAPACITOR-RESISTOR BD ASSY									
(TB602)									
14	1	XDFZZ		CM35CC103JP3	81349	CAPACITOR, FIXED MICA USED ON CONTRACT NUMBER E-190-69(N)	AJH	EA	1
14	2	PAFZZ	5905-00-279-2516	RC20GF514J	81349	RESISTOR, FIXED, COMP		EA	2
14	3	XDFZZ		CM35CD472JP3	81349	CAPACITOR, FIXED MICA USED ON CONTRACT NUMBER E-190-69(N)	AJH	EA	1
14	4	PAFZZ	5905-00-190-8882	RC20GF393K	81349	RESISTOR, FIXED, COMP		EA	2
14	5	PAFZZ	5905-00-192-0667	RC20GF224J	81349	RESISTOR, FIXED, COMP	AJH	EA	2
14	6	PAFZZ	5905-00-192-0662	RC20GF184K	81349	RESISTOR, FIXED, COMP		EA	2
14	7	PAFZZ	5905-00-190-8865	RC20GF274J	81349	RESISTOR, FIXED, COMP		EA	2
14	8	PAFZZ	5905-00-185-8510	RC20GF103J	81349	RESISTOR, FIXED, COMP USED ON CONTRACT NUMBER E-190-69(N)		EA	2
14	9	XDFZZ		SMB109133	80063	RESISTOR, FIXED FILM USED ON CONTRACT NUMBER E-190-69(N)	AJH	EA	4
14	9	PAFZZ	5905-00-173-8638	RN20R1002F	81349	RESISTOR, FIXED, FILM	2H5	EA	4
14	9	PAFZZ	5905-00-038-6136	RN15R1002F	81349	RESISTOR, FIXED, FILM USED ON CONTRACT NUMBERS 15903-P55, 15590-P-55 AND 29114-PP-58-134		EA	4
14	10	PAFZZ	5905-00-192-3973	RC20GF471J	81349	RESISTOR, FIXED, COMP		EA	2
14	11	PAFZZ	5940-00-478-1829	SMD282516	80063	TERMINAL BOARD		EA	1
14	12	PAFZZ	5905-00-279-2603	RC32GF471K	81349	RESISTOR, FIXED, COMP		EA	1



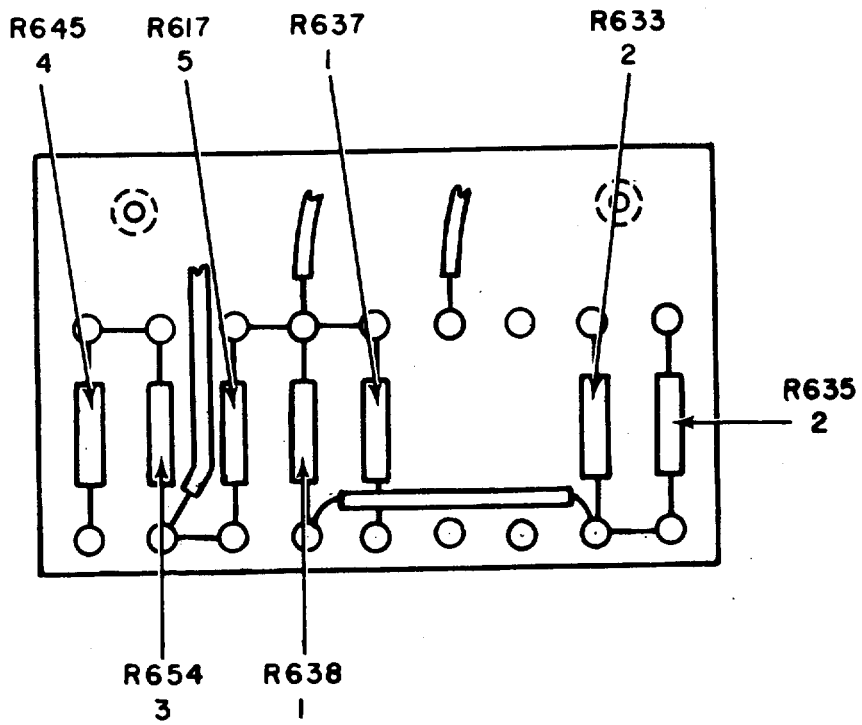

EL5CP021

Figure 15. Resistor Board Assembly (TB603).

SECTION II

(1)	(2)	(3)	(4)	(5)	(6)	(7)	(8)
ILLUSTRATION						QTY	
(A)	(B)	NATIONAL			DESCRIPTION	INC	
FIG	ITEM	SMR	STOCK	PART		IN	
NO	NO	CODE	NUMBER	NUMBER	FSCM	USABLE ON CODE	U/M UNIT
GROUP 1303 RESISTOR BOARD ASSY (TB603)							
15	1	PAFZZ	5905-00-185-6946	RC20GF474K	81349	RESISTOR, FIXED, COMP	EA 2
15	2	PAFZZ	5905-00-295-3410	RC20GF473K	81349	RESISTOR, FIXED, COMP	AJH EA 2
15	2	PAFZZ	5905-00-295-3410	RC20GF473K	81349	RESISTOR, FIXED, COMP	2H5 EA 2
15	3	PAFZZ	5905-00-195-5514	RC20GF152K	81349	RESISTOR, FIXED, COMP	EA 1
15	4	PAFZZ	5905-00-299-2044	RC32GF222K	81349	RESISTOR, FIXED, COMP	EA 1
15	5	PAFZZ	5905-00-279-1756	RC20GF151K	81349	RESISTOR, FIXED, COMP	EA 1

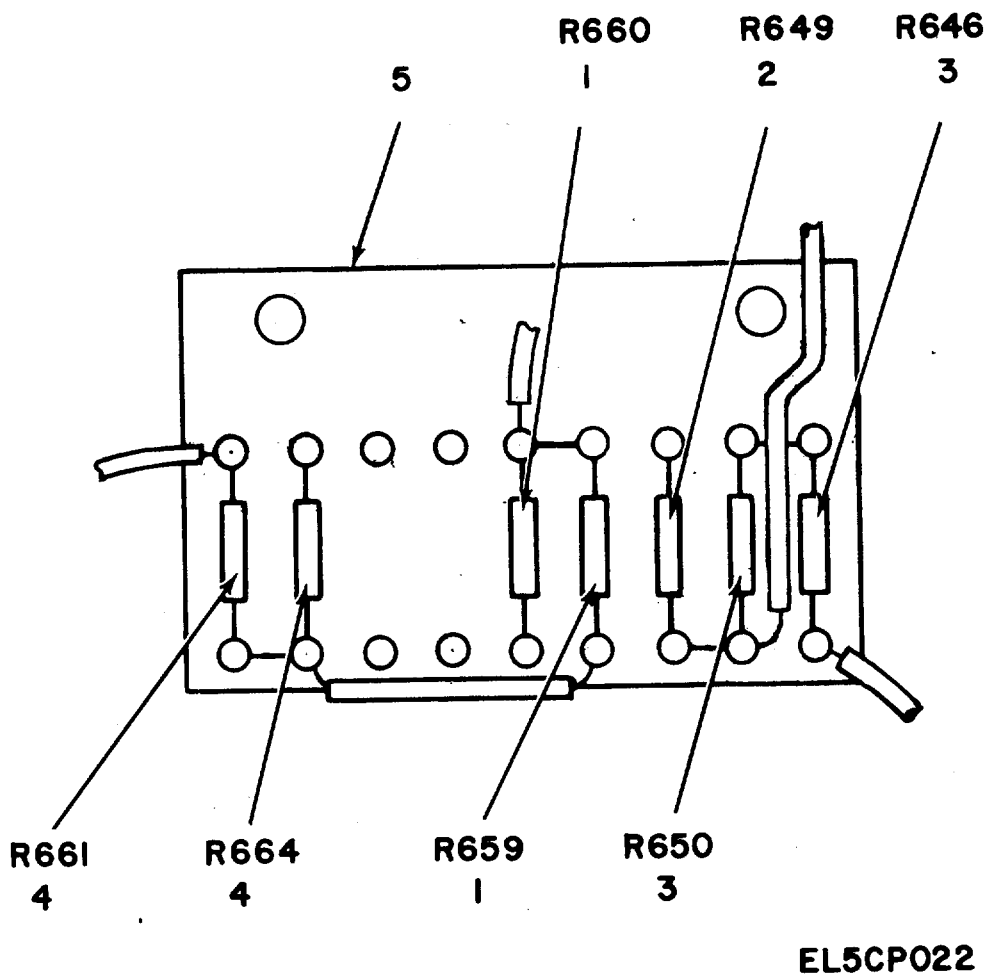

Figure 16. Resistor Board Assembly (TB604).

SECTION II

(1)	(2)	(3)	(4)	(5)	(6)	(7)	(8)
ILLUSTRATION		NATIONAL			DESCRIPTION		QTY
(A)	(B)	STOCK	PART			USABLE ON CODE	INC
FIG	ITEM	SMR	NUMBER	FSCM			IN
NO	NO	CODE	NUMBER				UNIT
GROUP 1304 RESISTOR BOARD ASSY (TB604)							
16	1	PAFZZ	5905-00-185-6946	RC20GF474K	81349	RESISTOR, FIXE	EA 2
16	2	PAFZZ	5905-00-279-2295	RC42GF682K	81349	RESISTOR, FIXED, COMP	EA 1
16	3	PAFZZ	5905-00-279-2303	RC42GF562K	81349	RESISTOR, FIXED, COMP	EA 2
16	4	PAFZZ	5905-00-295-3410	RC20GF473K	81349	RESISTOR, FIXE	EA 2
16	5	PAFZZ	5940-00-476-6745	SMB282506	80063	TERMINAL BOARD	EA 1

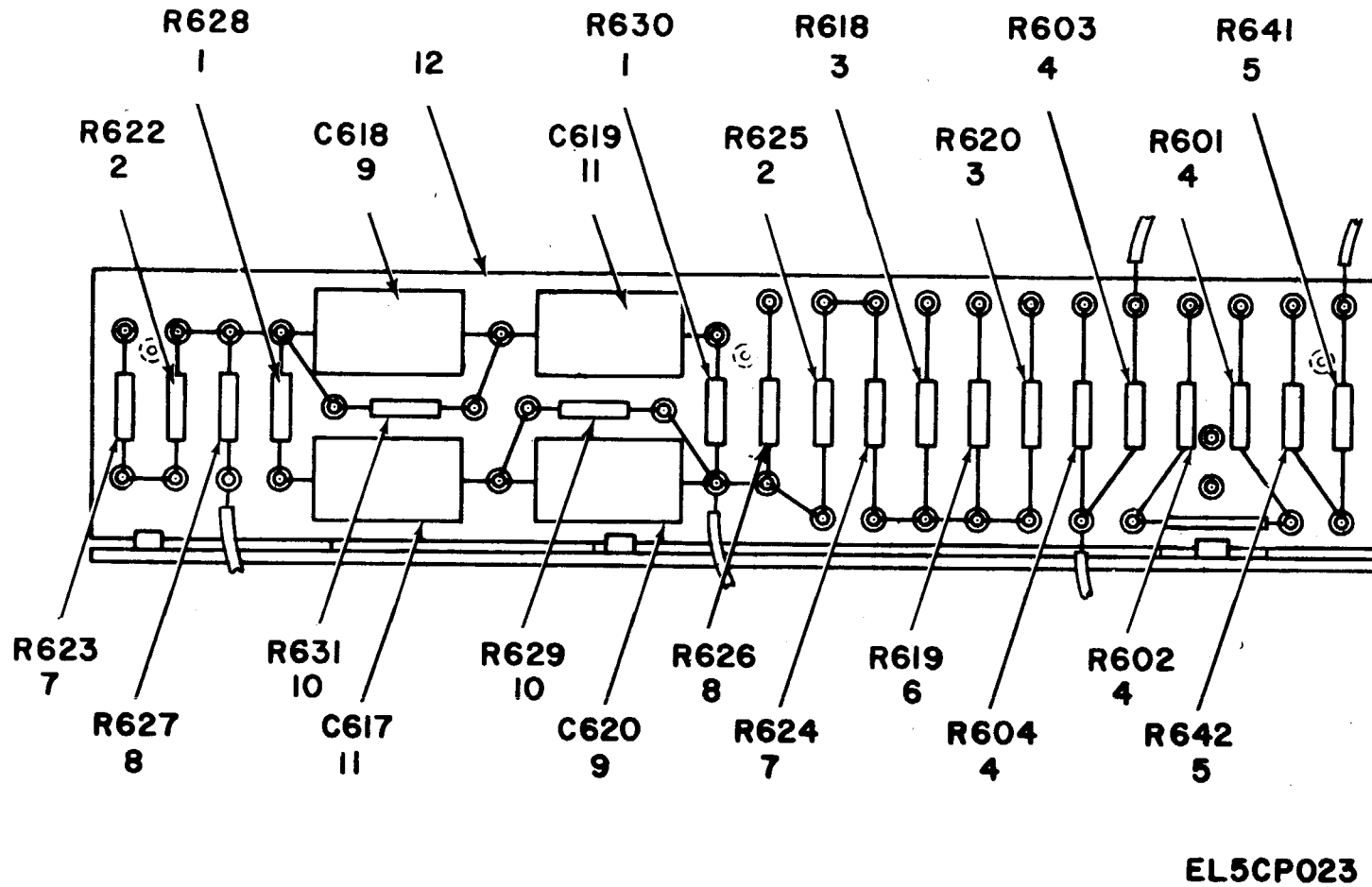

Figure 17. Capacitor-Resistor Board Assembly (TB605).

SECTION II

(1) ILLUSTRATION (A) FIG NO	(2) (B) ITEM NO	(3) SMR CODE	(4) NATIONAL STOCK NUMBER	(5) PART NUMBER	(6) FSCM	DESCRIPTION	USABLE ON CODE	(7) U/M	(8) QTY INC IN UNIT
GROUP 1305 CAPACITOR-RESISTOR BOARD ASSEMBLY									
(TB605)									
17	1	PAFZZ	5905-00-190-8865	RC20GF274J	81349	RESISTOR, FIXED		EA	2
17	2	PAFZZ	5905-00-192-0660	RC20GF184J	81349	RESISTOR, FIXED, COMP		EA	2
17	3	PAFZZ	5905-00-185-8510	RC20GF103J	81349	RESISTOR, FIXED		EA	2
17	4	XDFZZ		SMB109133	80063	RESISTOR, FIXED FILM	AJH	EA	4
17	4	PAFZZ	5905-00-173-8638	RN20R1002F	81349	RESISTOR, FIXED, FILM	2H5	EA	4
17	4	PAFZZ	5905-00-038-6136	RN15R1002F	81349	RESISTOR, FIXED, FILM		EA	4
17	5	PAFZZ	5905-00-192-3973	RC20GF471J	81349	RESISTOR, FIXED		EA	3
17	5	PAFZZ	5905-00-256-0409	RC20GF221K	81349	RESISTOR		EA	2
17	6	PAFZZ	5905-00-279-2603	RC32GF471K	81349	RESISTOR, FIXED		EA	1
17	7	PAFZZ	5905-00-192-0667	RC20GF224J	81349	RESISTOR, FIXED, COMP	AJH	EA	2
17	8	PAFZZ	5905-00-190-8882	RC20GF393K	81349	RESISTOR, FIXED		EA	2
17	9	XDFZZ		CM35CD472JP3	81349	CAPCITOR, FIXED MICA USED ON CONTRACT NUMBER E-190-69(N)	AJH	EA	2
17	9	PAFZZ	5910-00-100-8088	CM40B103J	81349	CAPACITOR, FIXED, MIC USED ON CONTRACT NUMBERS 15903-P55, 15590-P55 AND 29114-PP-58-134		EA	2
17	10	PAFZZ	5905-00-279-2516	RC20GF514J	81349	RESISTOR, FIXED, COMP		EA	2
17	11	XDFZZ		CM35CC103JP3	81349	CAPACITOR, FIXED MICA USED ON CONTRACT NUMBER E-190-69(N)	AJH	EA	2
17	11	PAFZZ	5910-00-100-8088	CM40B103J	81349	CAPACITOR, FIXED, MIC USED ON CONTRACT NUMBER E-190-69(N)	AJH	EA	2
17	12	PAFZZ	5940-00-810-7908	SCD93644	80063	TERMINAL BOARD		EA	1

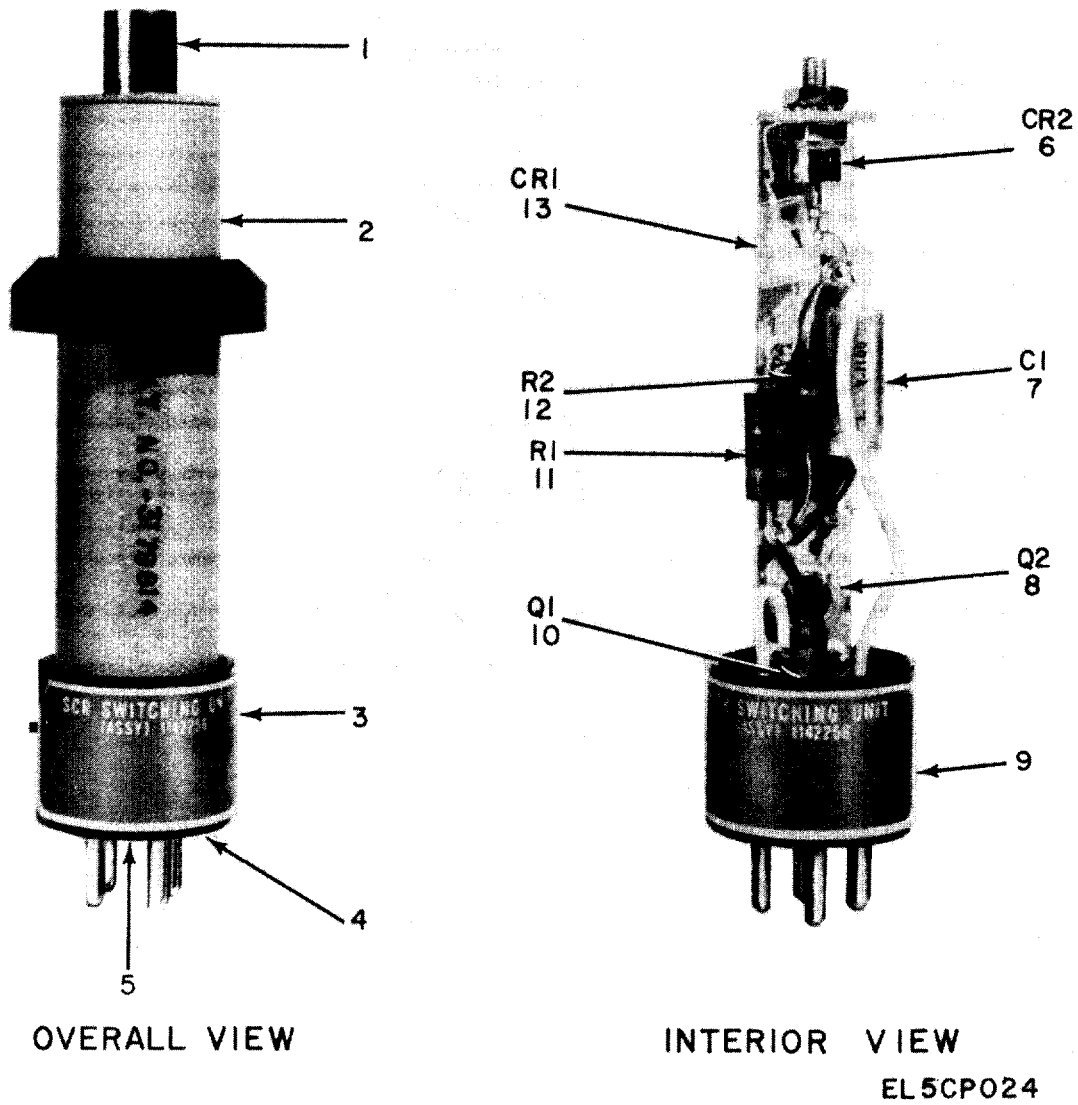

Figure 18. SCR Switching Unit.

SECTION II

(1)	(2)	(3)	(4)	(5)	(6)	(7)	(8)
ILLUSTRATION		NATIONAL			DESCRIPTION		QTY
(A) (B)	SMR	STOCK	PART	FSCM		USABLE ON CODE	U/M
FIG ITEM	CODE	NUMBER	NUMBER				INC
NO NO							IN
							UNIT
GROUP 1306 SCR SWITCHING UNIT							
18	1	PADZZ	6660-00-006-9702	1147455-1	23667	DISC CENTERING ASSY	EA 1
18	2	XDDZZ		2410887-1	23667	COVER ASSEMBLY	EA 1
18	3	XDDZZ		114692-1	23667	BASE, TUBE, 4 PIN	EA 1
18	4	PADZZ	5970-00-401-3673	1147696	23667	INSULATOR, WASHER	EA 1
18	5	PADZZ	5305-00-054-5650	MS51957-16	96906	SCREW, MACHINE	EA 1
18	6	PAOZZ	5961-00-828-8705	2N1774A	81349	SEMICONDUCTOR DEVIC	EA 1
18	7	XDDZZ		114696-1	23667	CAPACITOR, FXD	EA 1
18	8	PADZZ	5961-00-615-5186	2N335	81349	TRANSISTOR	EA 1
18	9	XDDZZ		1143355	23667	PLATE, IDENT	EA 1
18	10	PADZZ	5961-00-752-0432	2N333	81349	TRANSISTOR	EA 1
18	11	PADZZ	5905-00-279-1949	RC42GF162J	81349	RESISTOR, FIXED, COMP	EA 1
18	12	PADZZ	5905-00-279-2553	RC32GF122J	81349	RESISTOR, FIXED, COMP	EA 1
18	13	XDDZZ		1N538	81349	SEMICONDUCTOR DEVICE	EA 1



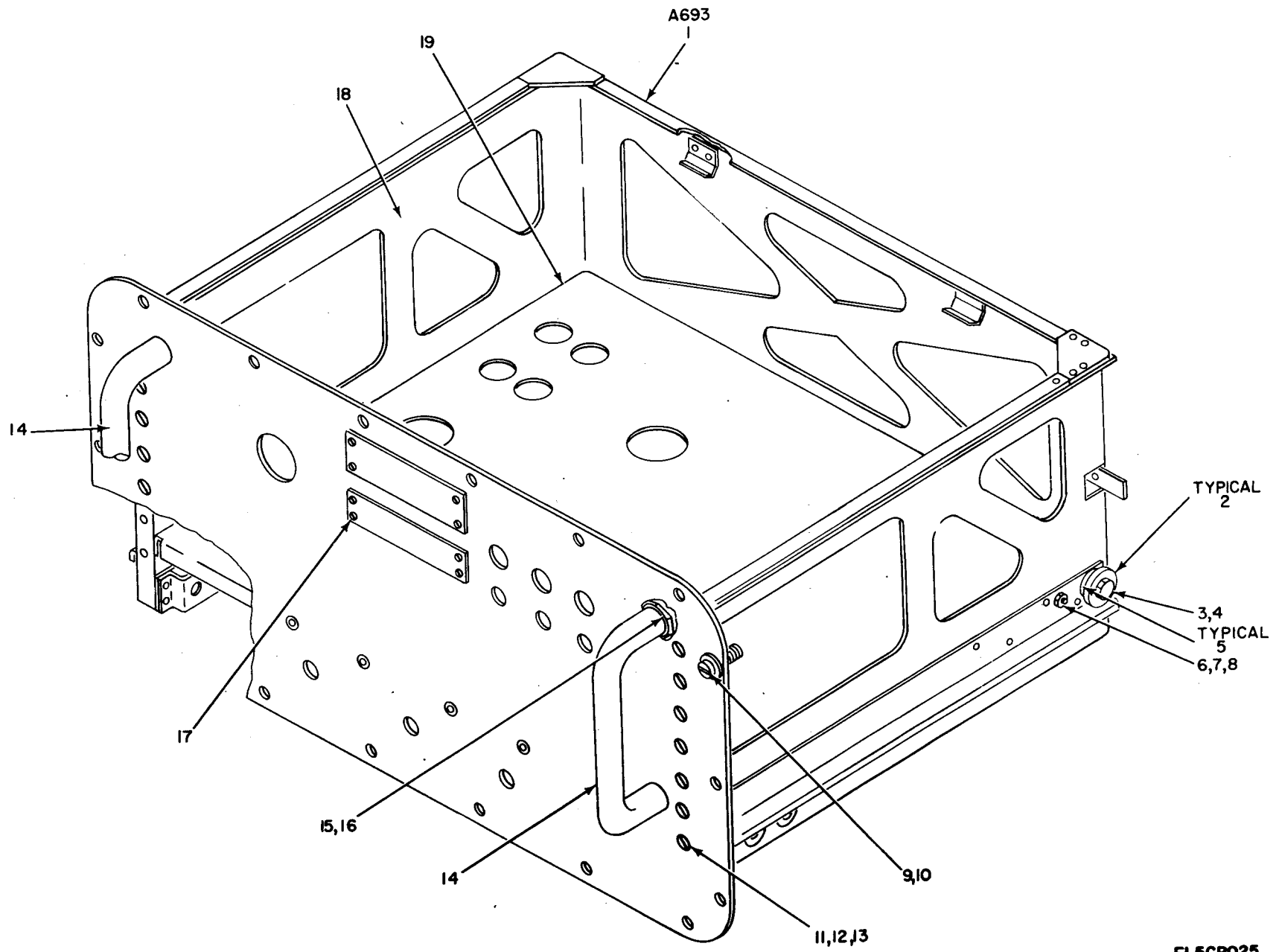
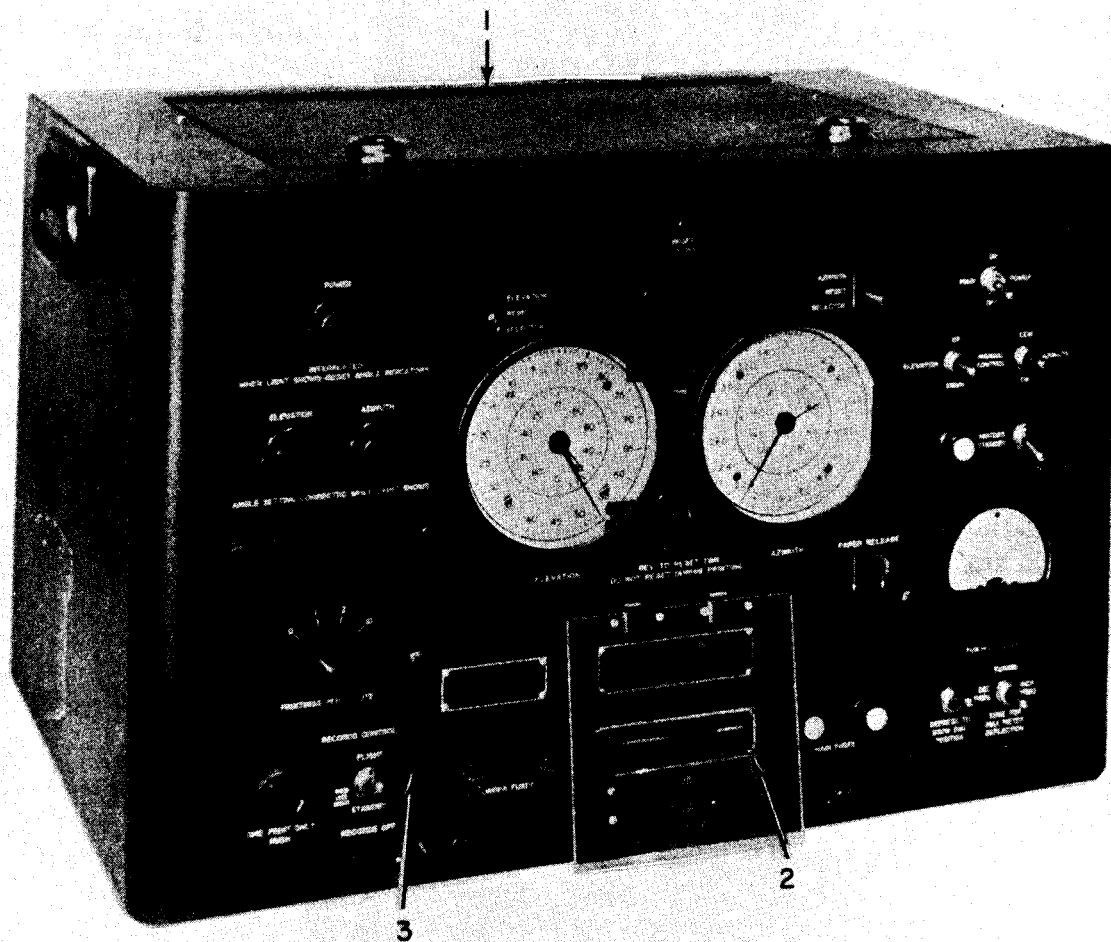

Figure 19. Chassis Assembly.

EL5CP025

SECTION II

(1) ILLUSTRATION (A) FIG NO	(2) (B) ITEM NO	(3) SMR CODE	(4) NATIONAL STOCK NUMBER	(5) PART NUMBER	(6) DESCRIPTION FSCM	USABLE ON CODE	(7) U/M	(8) QTY INC IN UNIT
GROUP 1307 CHASSIS ASSY								
19	1	XDFZZ		SMD282522	80063 FRAME ASSEMBLY		EA	1
19	2	PAFZZ	6660-00-759-1557	SCB93110GR2	80063 ROLLER,SUPPORT		EA	2
19	3	PAFZZ	5306-00-682-5548	SMB341151	80063 BOLT,SHOULDER USED ON CONTRACT NUMBER E-190-69(N)	AJH	EA	2
19	3	XDFZZ		SCB93437	80063 BOLT,SHOULDER USED ON CONTRACT NUMBER 15903-P55,15590-P55 AND 29114-PP-58-134	AJH	EA	2
19	4	PAFZZ	5310-00-840-5785	MS35691-7	96906 NUT,PLAIN,HEXAGON		EA	2
19	5	PAFZZ	6660-00-507-8235	SCB61343	80063 ROLLER BEARING USED ON CONTRACT NUMBER E-190-69(N)	AJH	EA	1
19	5	PAFZZ	6660-00-507-8235	SCB61343	80063 ROLLER BEARING USED ON CONTRACT NUMBERS 15903-P55,15590-P55 AND 29114-PP-58-134	AJH	EA	2
19	6	PAFZZ	5310-00-934-9759	MS35649-284	96906 NUT,PLAIN,HEXAGON		EA	24
19	7	PAFZZ	5310-00-543-2739	MS35333-72	96906 WASHER,LOCK		EA	8
19	8	PAFZZ	5305-00-054-6670	MS51957-45	96906 SCREW,MACHINE		EA	8
19	9	PAFZZ	5305-00-514-9312	SCB93236-1	80063 SCREW,EXTERNALLY RE		EA	18
19	10	PAFZZ	5310-00-582-5677	MS15795-810	96906 WASHER,FLAT		EA	18
19	11	PAFZZ	5305-00-282-0189	AN505C8-9	88044 SCREW,MACHINE		EA	16
19	12	PAFZZ	5310-00-614-3552	MS35335-59	96906 WASHER,LOCK		EA	16
19	13	PAFZZ	5310-00-934-9759	MS35649-284	96906 NUT,PLAIN,HEXAGON		EA	8
19	14	PAFZZ	6660-00-884-7584	SCB93453-1	80063 HANDLE,PANEL ASSY		EA	2
19	15	PAFZZ	5305-00-021-3616	MS35307-305	96906 SCREW,CAP,HEXAGON		EA	4
19	16	PAFZZ	5310-00-933-8121	MS35338-139	96906 WASHER,LOCK		EA	4
19	17	PAFZZ	5305-00-175-3230	MS21318-14	96906 SCREW,DRIVE		EA	4
19	18	XDFZZ		SMD198223	80063 CHASSIS		EA	1
19	19	XDFZZ		SMD198217	80063 BASE,CHASSIS		EA	1



EL5CP026

Figure 20. Control Recorder C-577()/GMD-1.

SECTION II

(1)	(2)	(3)	(4)	(5)	(6)	(7)	(8)	
ILLUSTRATION							QTY	
(A)	(B)	NATIONAL			DESCRIPTION		INC	
FIG	ITEM	SMR	STOCK	PART			IN	
NO	NO	CODE	NUMBER	NUMBER	FSCM	USABLE ON CODE	U/M	UNIT
GROUP 14 CONTROL RECORDER C-577()/GMD-1								
20	1	XDFFF		SMD198257	80063	CAS	EA	1
20	2	PAFZZ	5305-00-175-3230	MS21318-14	96906	SCREW,MACHINE	EA	4
20	3	XDFFF		SMD584975	80063	CONTROL	EA	1

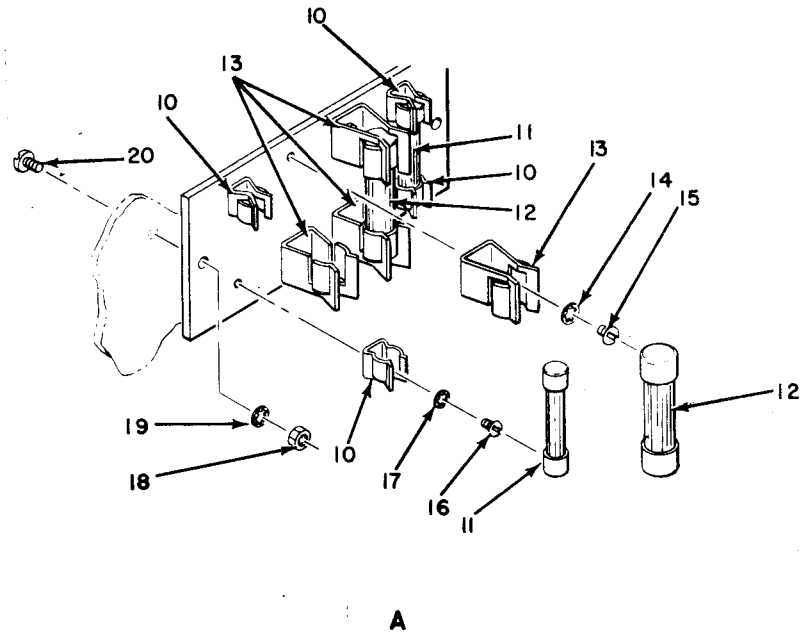
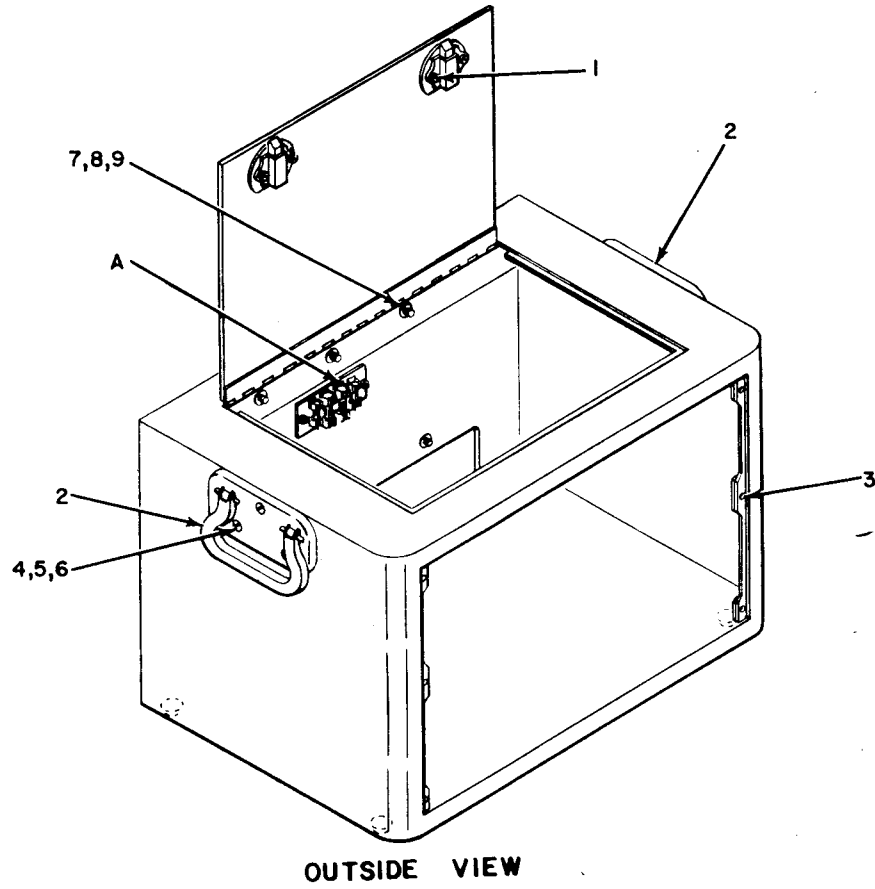

EL5CP027

Figure 21. Electrical Equipment Cabinet.

SECTION II

(1) ILLUSTRATION (A) FIG NO	(2) (B) ITEM NO	(3) SMR CODE	(4) NATIONAL STOCK NUMBER	(5) PART NUMBER	(6) DESCRIPTION FSCM	USABLE ON CODE	(7) U/M	(8) QTY INC IN UNIT
GROUP 1401 ELECTRICAL EQ CABINET								
21	1	PAFZZ	5305-00-054-6665	MS51957-40	96906 SCREW,MACHINE		EA	4
21	2	XDFZZ		SCB176382	80063 HANDLE,BAIL		EA	2
21	3	XDFZZ		SCB98556	80063 NUT		EA	6
21	4	PAFZZ	5305-00-071-1323	MS51960-66	96906 SCREW,MACHINE		EA	6
21	5	PAFZZ	5310-00-934-9765	MS35650-304	96906 NUT,PLAIN		EA	6
21	6	PAFZZ	5310-00-933-8120	MS35338-138	96906 WASHER,LOCK		EA	6
21	7	PAFZZ	5305-00-158-0698	SCB93236-2	80063 SCREW,EXTERNALLY RE		EA	5
21	8	PAFZZ	5310-00-159-6416	SCB98543	80063 WASHER,SPLIT		EA	5
21	9	PAFZZ	5310-00-933-8121	MS35338-139	96906 WASHER,LOCK		EA	5
21	10	XDFZZ		SCB176366	80063 CLIP,ELECTRICAL		EA	4
21	11	PADZZ	5920-00-243-3787	F03A250V10A	81349 FUSE,CARTRIDGE		EA	2
21	12	PAOZZ	5920-00-686-9514	F09A250V20A	81349 FUSE,CARTRIDGE USED ON CONTRACT NUMBER E-190-69(N)	AJH	EA	2
21	12	PAFZZ	5920-00-229-1343	514020	75915 FUSE,CARTRIDGE	2H5	EA	2
21	12	PAFZZ	5920-00-686-9514	BAF20	71400 FUSE,CARTRIDGE USED ON CONTRACT NUMBERS 15903-P55,15590-P55 AND 29114-PP-58-134	AJH	EA	2
21	13	XDFZZ		SCB176365	80063 CLIP,ELECTRICAL		EA	4
21	14	PAFZZ	5310-00-933-8118	MS35338-135	96906 WASHER,LOCK		EA	8
21	15	PAFZZ	5305-00-054-5646	MS51957-12	96906 SCREW,MACHINE		EA	4
21	16	PAFZZ	5305-00-054-6665	MS51957-40	96906 SCREW,MACHINE		EA	4
21	17	PAFZZ	5310-00-933-8119	MS35338-137	96906 WASHER,LOCK		EA	4
21	18	PAFZZ	5310-00-929-6395	MS35338-136	96906 WASHER,LOCK		EA	2
21	19	PAFZZ	5310-00-937-9761	MS35649-264	96906 NUT PLAIN HEXAGON		EA	2
21	20	PAFZZ	5305-00-054-6653	MS51957-29	96906 SCREW,MACHINE		EA	2

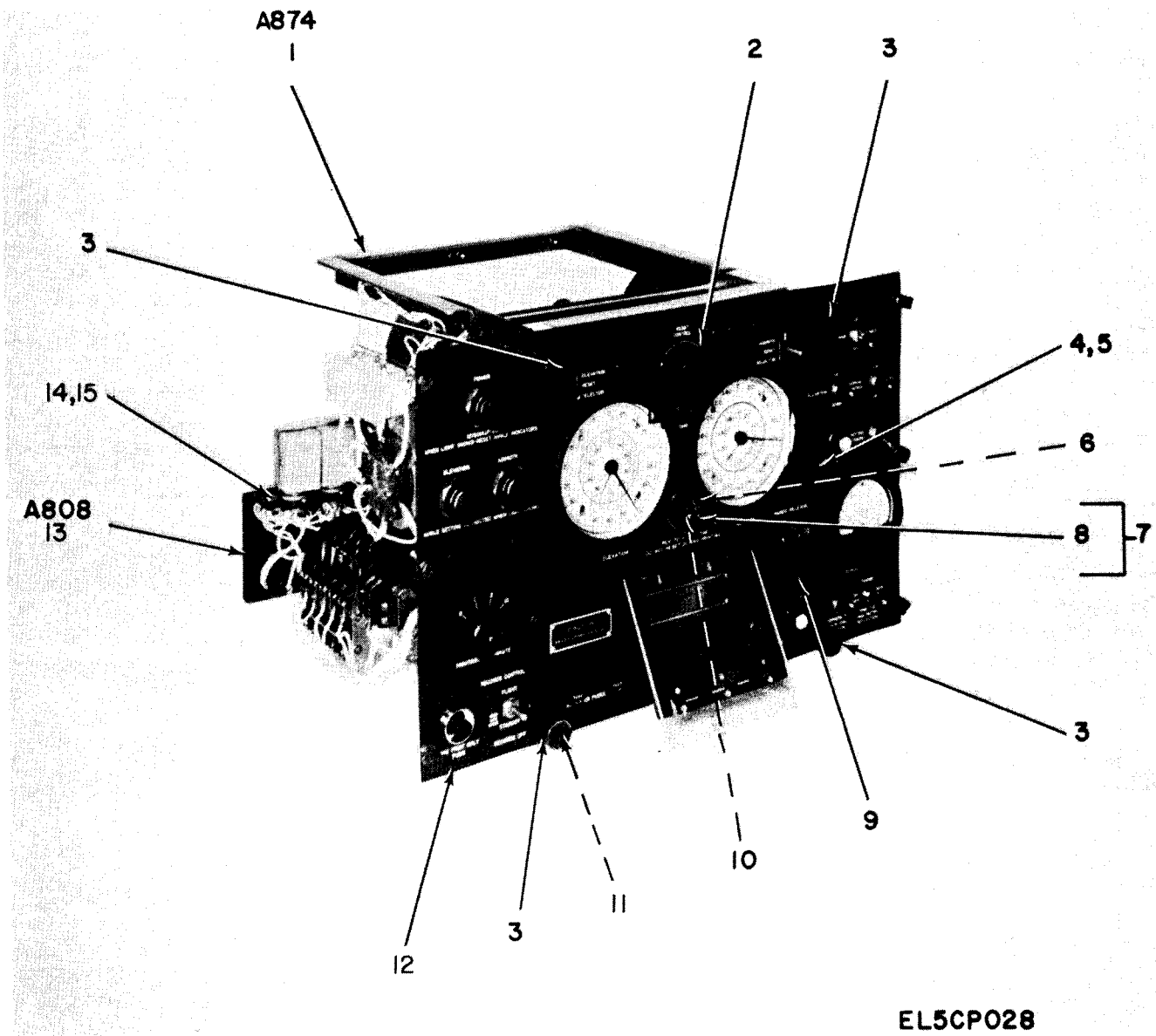
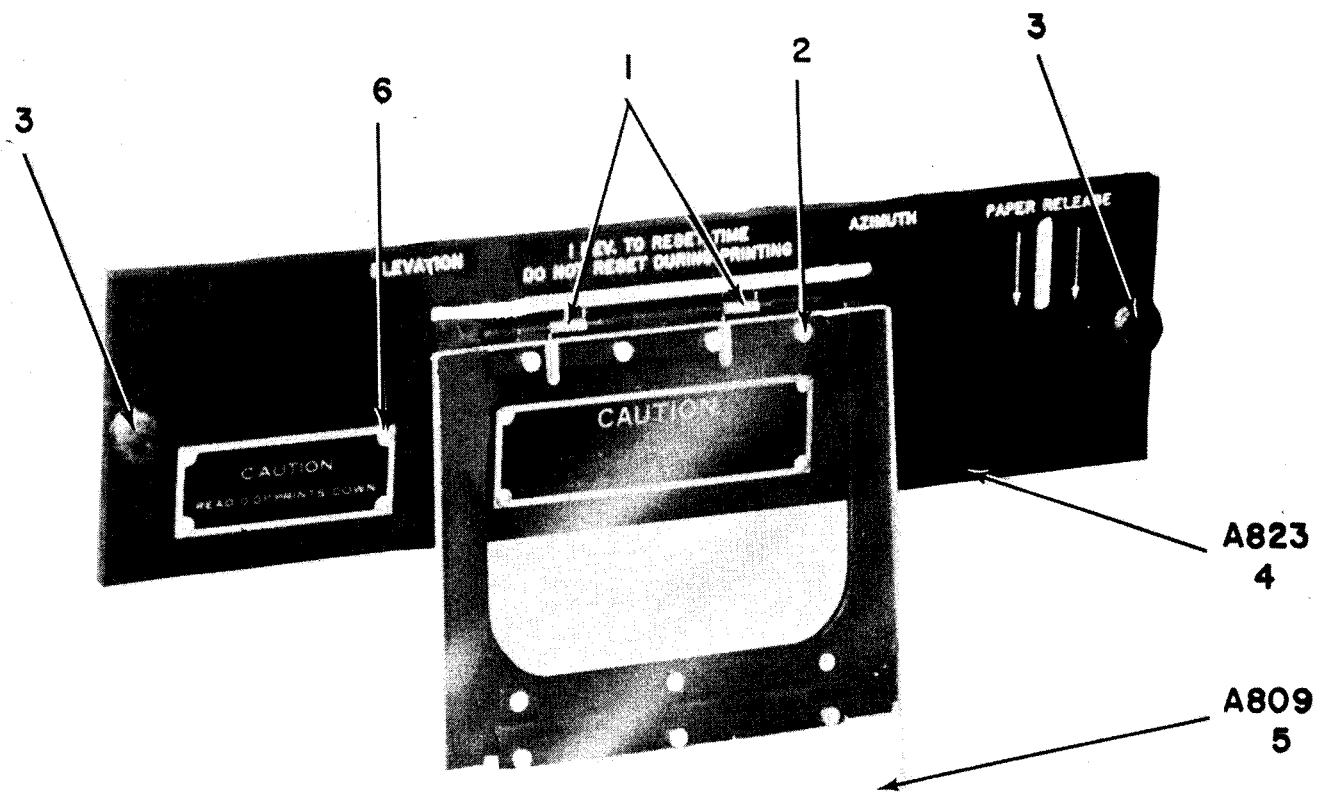

Figure 22. Control-Recorder Assembly.

SECTION II

(1) ILLUSTRATION (A) FIG NO	(2) (B) ITEM NO	(3) SMR CODE	(4) NATIONAL STOCK PART NUMBER	(5) FSCM	(6) DESCRIPTION	(7) USABLE ON CODE	(8) QTY INC IN UNIT
GROUP 1402 CONTROL-RECORDER ASSY							
22	1	XDOHH	SMD584976	80063	CHASSIS MAIN		EA 1
22	2	XDFZZ	SCB176472	80063	KNOB		EA 1
22	3	PAFZZ	6660-00-498-9616	SCB98568	80063 BUMPER		EA 4
22	4	PAFZZ	5305-00-059-3657	MS51958-61	96906 SCREW,MACHINE		EA 2
22	5	PAFZZ	5310-00-933-8120	MS35338-138	96906 WASHER, LOCK		EA 2
22	6	PAFZZ	3120-00-159-7123	SMB282265	80063 BUSHING,SLEEVE		EA 1
22	7	PAOZZ	5355-00-579-2896	SMB282264	80063 KNOB	AJH	EA 1
22	8	PAOZZ	5355-00-579-2896	MS25165-1	96906 KNOB		EA 1
22	9	XDFFF	SMD198272	80063	TABLE ASSEMBL		EA 1
22	10	PAOZZ	5305-00-059-9251	AN565DC8H6	80044 SETSCREW		EA 1
22	11	PAFZZ	5305-00-059-3663	MS51958-67	96906 SCREW,MACHINE		EA 4
22	12	XDOFF	SMD282260	80063	PANEL,CONTROL ASSY		EA 1
22	13	XDOFF	SMD282267	80063	CHASSIS		EA 1
22	14	PAFZZ	5305-00-059-3658	MS51958-62	96906 SCREW,MACHINE		EA 4
22	15	PAFZZ	5310-00-933-8118	MS35338-135	96906 WASHER, LOCK		EA 4





EL5CP029

Figure 23. Folding Table.

SECTION II

(1)	(2)	(3)	(4)	(5)	(6)	(7)	(8)
ILLUSTRATION							QTY
(A)	(B)	NATIONAL			DESCRIPTION		INC
FIG	ITEM	SMR	STOCK	PART			IN
NO	NO	CODE	NUMBER	NUMBER	FSCM	USABLE ON CODE	U/M
							UNIT
GROUP 140201 FOLDING TABLE							
23	1	PAFZZ	5360-00-701-5237	SCB98562	80063	SPRING, HELICAL, TORS	EA 2
23	2	PAFZZ	5305-00-054-5647	MS51957-13	96906	SCREW, MACHINE	EA 4
23	3	XDFZZ		SCB176381	80063	FASTENE	EA 2
23	4	XDFZZ		SMC282256	80063	PANEL	EA 1
23	5	PAFZZ	6660-00-507-0526	SMC282257	80063	PLATE, LOG	EA 1
23	6	PAFZZ	5305-00-175-3230	MS21318-14	96906	SCREW, MACHINE	EA 8

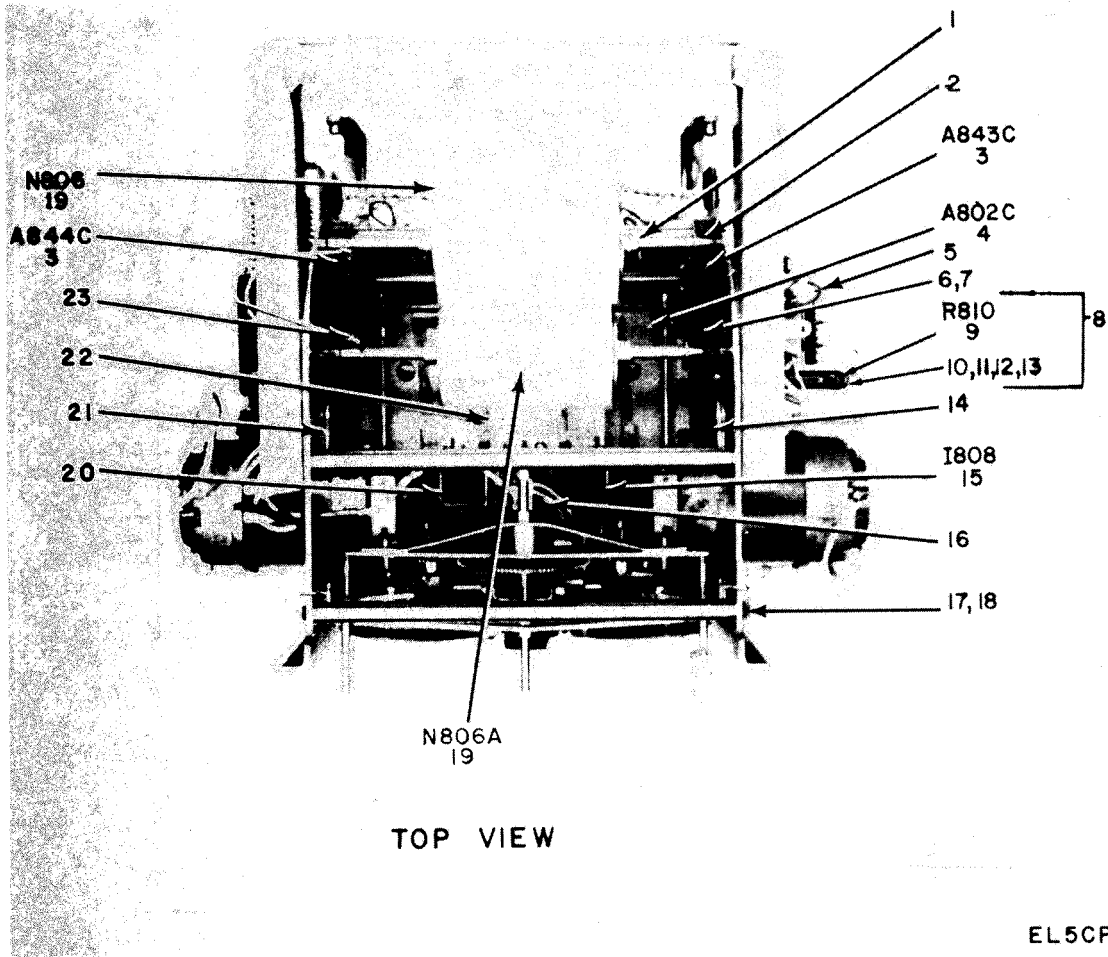
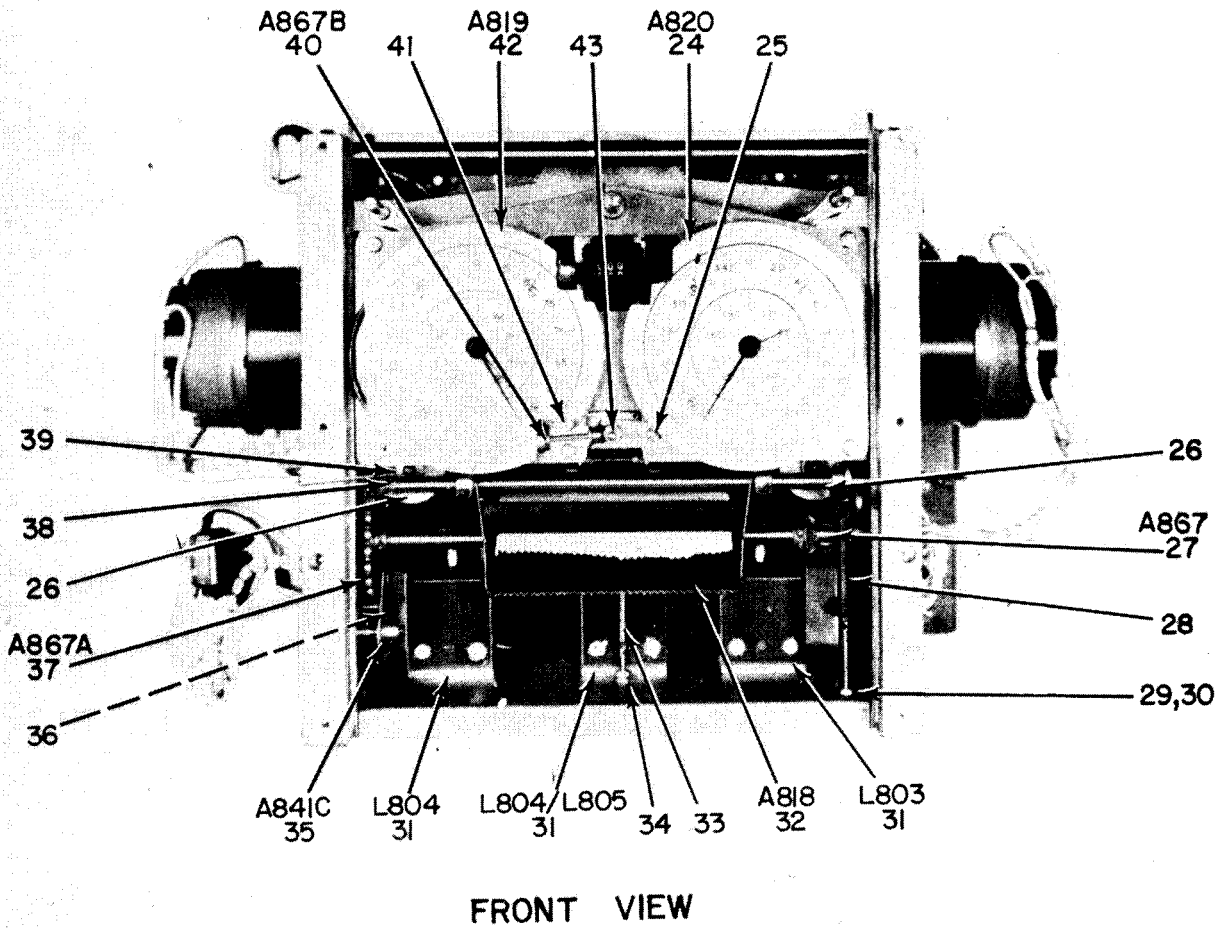

Figure 24. Main Chassis Assembly (Sheet 1 of 6).



EL5CP03I

Figure 24. Main Chassis Assembly (Sheet 2 of 6).

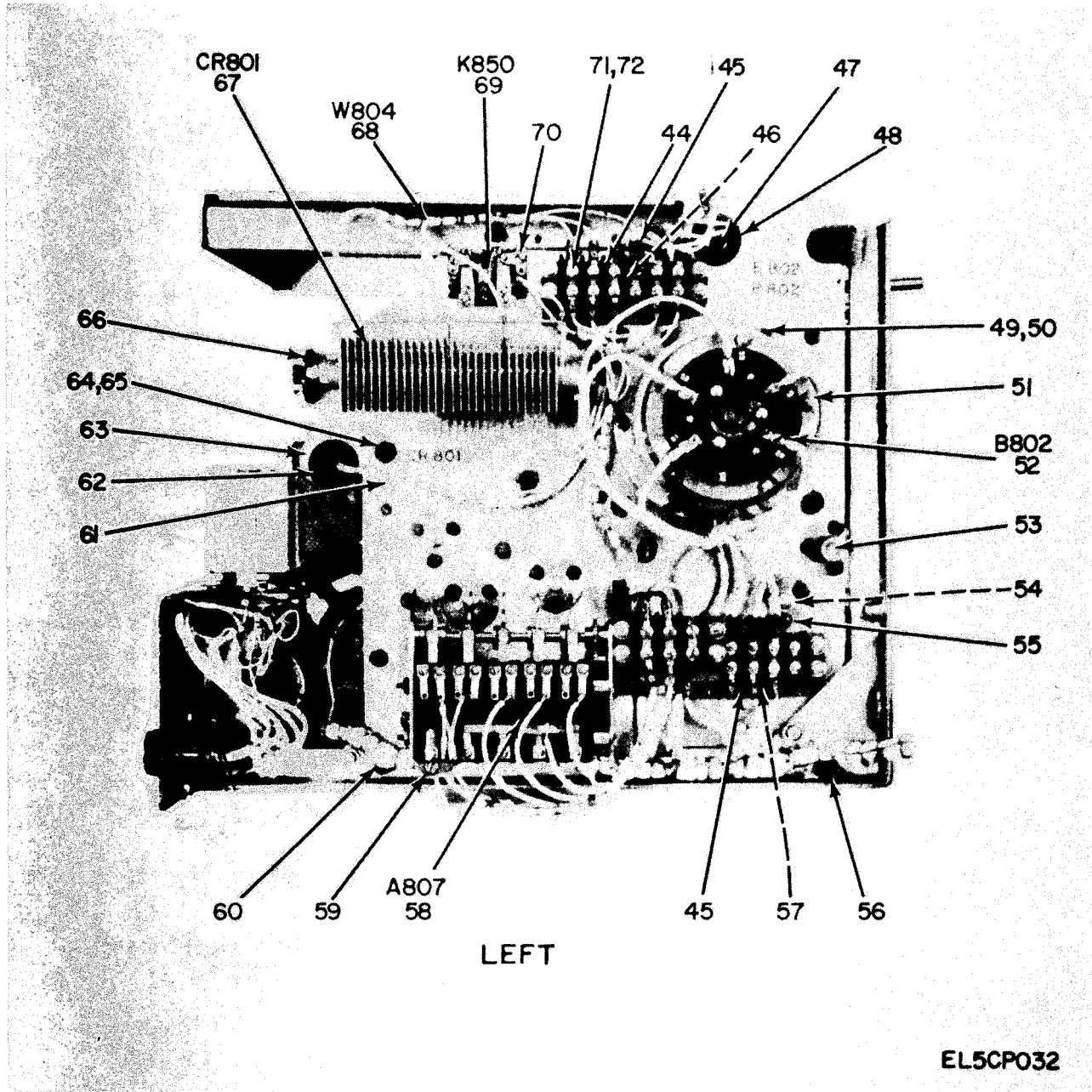

Figure 24. Main Chassis Assembly (Sheet 3 of 6).

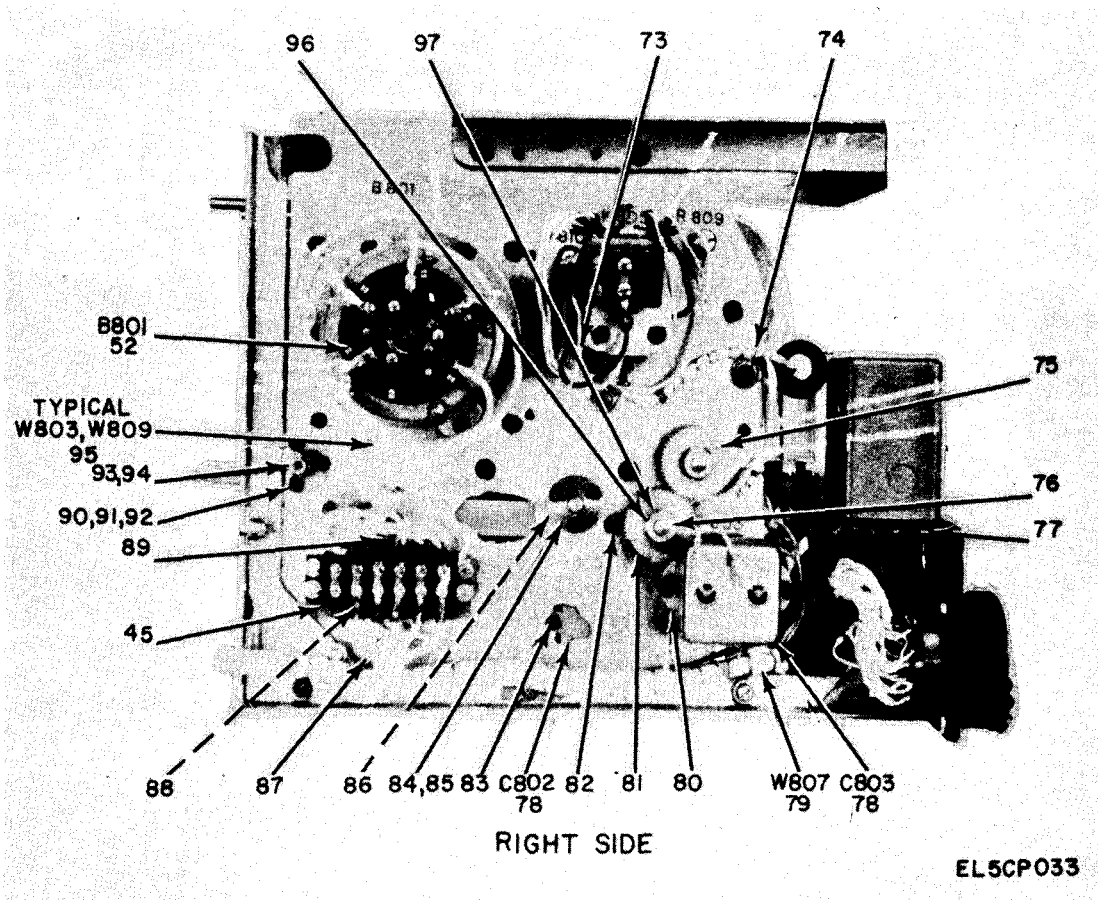

Figure 24. Main Chassis Assembly (Sheet 4 of 6).

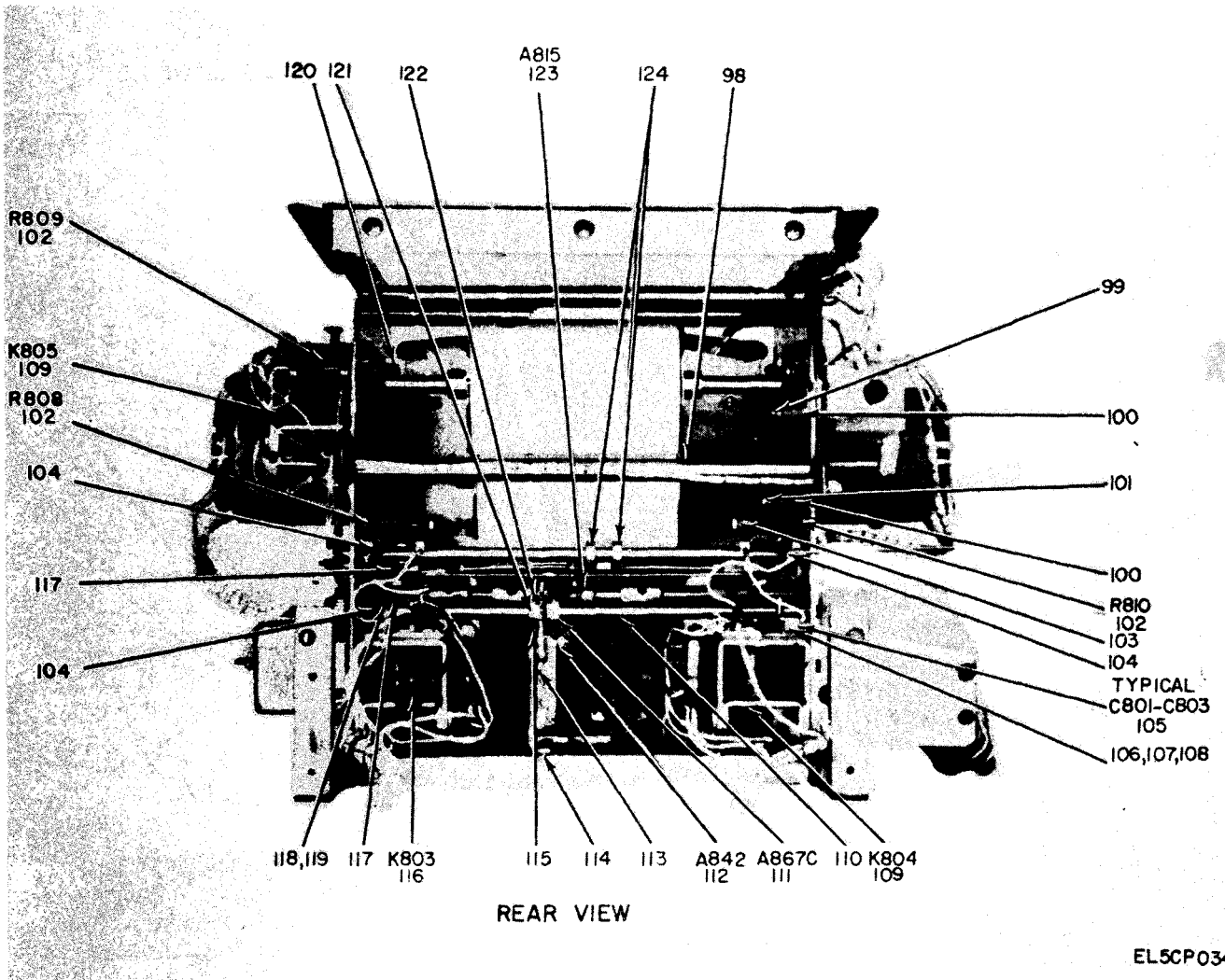

Figure 24. Main Chassis Assembly (Sheet 5 of 6).

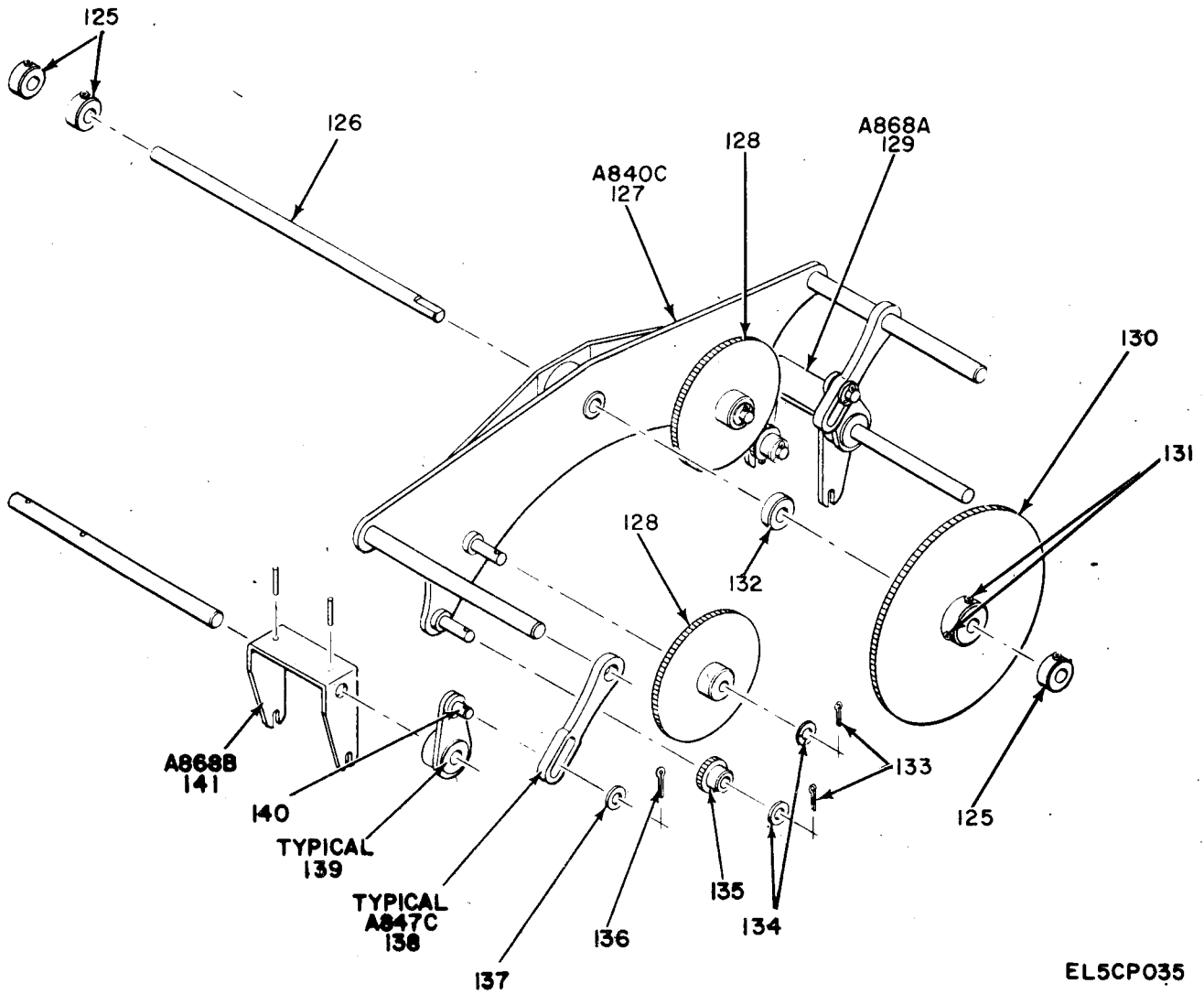

Figure 24. Main Chassis Assembly, (Sheet 6 of 6).



SECTION II

(1) ILLUSTRATION (A) FIG NO	(2) ITEM NO	(3) SMR CODE	(4) NATIONAL STOCK NUMBER	(5) PART NUMBER	(6) FSCM	DESCRIPTION	USABLE ON CODE	(7) U/M	(8) QTY INC IN UNIT
GROUP 14202 MAIN CHASSIS ASSY									
24	1	XDHZZ		SCB98593	80063	RETAINER,DISK		EA	4
24	2	PAHZZ	6660-00-510-0821	SCB98592	80063	SHAFT	AJH	EA	2
24	3	PAHZZ	6660-00-698-9581	SMB198151	80063	LATCH		EA	2
24	4	XDFHH		SMD282403	80063	RIBBON SHELF ASSY	AJH	EA	1
24	5	PAHZZ	5310-00-530-2715	SMB282419	80063	WASHER,FLAT		EA	3
24	6	PAHZZ	5310-00-933-8119	MS35338-137	96906	WASHER,LOCK		EA	62
24	7	PAHZZ	5305-00-054-6666	MS51957-41	96906	SCREW,MACHINE		EA	12
24	8	XDHHH		SMB282418	80063	RESISTOR ASSEMBLY		EA	1
24	9	XDHZZ		RW33V311	81349	RESISTOR,FIXED,WW	AJH	EA	1
24	9	PAHZZ	5905-00-100-7036	RW33G311	81349	RESISTOR,FIXED,WIRE	2H5	EA	1
24	9	PAHZZ	5905-00-173-8786	RW31G502	81349	RESISTOR,FIXED WIRE USED ON CONTRACT NUMBERS 15903-P55, 15590-P55 AND 29114-PP-58-134	AJH	EA	2
24	10	PAHZZ	5310-00-530-2715	SMB282419	80063	WASHER,FLAT		EA	1
24	11	PAHZZ	5310-00-933-8121	MS35338-139	96906	WASHER,LOCK		EA	1
24	12	PAHZZ	5310-00-584-7791	MS35690-410	96906	NUT,PLAIN,HEXAGON		EA	1
24	13	XDHZZ		SMB282418-1	80063	SCREW,MACHINE		EA	1
24	14	PAHZZ	5315-00-187-3241	MS24692-54	96906	PIN,TAPERED,PLAIN		EA	4
24	15	PAFHH	6680-00-505-7210	SMD282416	80063	COUNTER,RECIPROCATI		EA	1
24	16	PAHHH	6660-00-519-3983	SMD198251	80063	RECORDER SUBASSEMBL		EA	1
24	17	PAHZZ	5310-00-929-6395	MS35338-136	96906	WASHER,LOCK		EA	32
24	18	PAHZZ	5305-00-054-6650	MS51957-26	96906	SCREW,MACHINE		EA	4
24	19	PAOZZ	7530-00-001-4101	SMB282309	80063	TAPE,PAPER,COMPUTIN		EA	2
24	20	PAHHZ	6680-00-505-7209	SMD282417	80063	7COUNTER,RECIPROCAT		EA	1
24	21	PAHZZ	5305-00-051-0834	MS51957-93	96906	SCREW,MACHINE		EA	18
24	22	PAHZZ	5360-00-355-9865	SCB98699	80063	SPRING,LOOP		EA	1
24	23	PAHZZ	5315-00-815-1405	MS24665-151	96906	PIN,COTTER		EA	1
24	24	XDFHH		SMD282325	80063	INDICATOR ASSEMBLY		EA	1
24	25	PAHZZ	5305-00-054-6654	MS51957-30	96906	SCREW,MACHINE		EA	2
24	26	PAHZZ	5355-00-668-3280	SCB98697	80063	DISC,RETAINER ASSEM		EA	2
24	27	PAHHH	6660-00-701-4050	SCB98696	80063	RIBBON,PRINTING,REC		EA	1
24	28	PAHZZ	5360-00-159-3947	SMB282284	80063	SPRING,HELICAL,EXTE		EA	1
24	29	PAHZZ	5305-00-158-0703	SCB98851	80063	SCREW,MACHINE		EA	1
24	30	PAHZZ	5310-00-934-9759	MS35649-284	96906	NUT,PLAIN,HEXAGON		EA	4
24	31	PAHZZ	5945-00-547-7995	SMB282413	80063	SOLENOID,ELECTRICAL USED ON CONTRACT NUMBER E-190-69(N)	AJH	EA	1
24	31	XDHZZ		SMB282378	80063	SOLENOID ASSEMBLY	AJH	EA	2
24	31	XDHZZ		R322	80063	SOLENOID ASSEMBLY USED ON CONTRACT NUMBER 15903-P55,15590- P55 AND 29114-PP-58-134 AND ORDER NUMBERS 16815-P-51,3136-P- 51,3371-P-52 AND 3066-PL-52		EA	3
24	32	XDFHH		SMC282346	80063	TENSION UNIT ASSY		EA	1
24	33	PAHZZ	5360-00-287-5876	SMC282285-2	80063	SPRING,HELICAL,EXTE		A	1

SECTION II

(1) ILLUSTRATION (A) FIG NO	(2) (B) ITEM NO	(3) SMR CODE	(4) NATIONAL STOCK NUMBER	(5) PART NUMBER	(6) DESCRIPTION FSCM	(7) USABLE ON CODE	(8) QTY INC IN UNIT
24	34	PAHZZ	5305-00-158-0706	SCB98923	80063 SCREW,MACHINE		EA 1
24	35	PAHHH	6660-00-698-9681	SCB98868	80063 LEVER ASSY	AJH	EA 1
24	36	PAHZZ	5360-00-597-9475	SCB98849	80063 SPRING,HELICAL,EXTE		EA 1
24	37	XDFHH		SMC282343	80063 ROLLER ASSY,PPR FD		EA 1
24	38	XDHZZ		SCB98852-2	80063 SPRING,HELICA		EA 1
24	39	XDHZZ		SCB99103	80063 RIBBON ASSEMBLY		EA 1
24	40	XDFHH		SMB282334	80063 SHAFT ASSEMBLY		EA 1
24	41	PAHZZ	5305-00-054-6649	MS51957-25	96906 SCREW,MACHINE		EA 2
24	42	PAFHH	6660-00-719-7755	SMD282300	80063 INDICATOR,AZIMUTH		EA 1
24	43	PAHZZ	3020-00-640-4584	SMB282275	80063 GEAR,BEVEL		EA 1
24	44	XDHZZ		SCC1764373	80063 TERMINAL BOARD		EA 3
24	45	PAHZZ	5315-00-187-3269	MS24692-99	96906 PIN,TAPERED,PLAIN		EA 8
24	46	XDHZZ		SMB282289	80063 INSULATOR		EA 1
24	47	PAHZZ	5305-00-765-4257	MS51959-43	96906 SCREW,MACHINE		EA 6
24	48	PAHZZ	5325-00-276-6082	MS35489-43	96906 GROMMET,RUBBER		EA 1
24	49	PAHZZ	5305-00-054-6671	MS51957-46	96906 SCREW,MACHINE		EA 8
24	50	PAHZZ	5305-00-054-6670	MS51957-45	96906 SCREW,MACHINE		EA 4
24	51	PAHZZ	5365-00-159-3974	SMB282293	80063 WASHER,FLAT		EA 2
24	52	PAFHH	5990-00-421-0338	SMC282294	80063 SYNCHRO,RECEIVER		EA 2
24	53	PAHZZ	5315-00-159-6429	SMB282288	80063 PIN,STRAIGHT,HEADED		EA 1
24	54	PAHZZ	3120-00-775-2199	SCB98930	80063 BUSHING,SLEEVE USED ON CONTRACT NUMBER E-190-69(N)AND ORDER NUMBERS 16815-P-51,3136-P-51 AND 3371-P-5	AJH	EA 4
24	55	PAHZZ	6660-00-372-1498	SCB98929	80063 BEARING USED ON CONTRACT NUMBERS 15903-P55,15590-P55 AND 29114-PP-58-134 AND ORDER NUMBERS 16815-P-51,3371-P-52 AND 3066-PL-52	AJH	EA 1
24	56	PAHZZ	5305-00-059-3659	MS51958-63	96906 SCREW,MACHINE		EA 2
24	57	XDHZZ		SMB282290	80063 INSULATOR		EA 1
24	58	XDFFF		SMD282394	80063 CAM ASSEMBLY		EA 1
24	59	PAHZZ	5305-00-054-6668	MS51957-43	96906 SCREW,MACHINE		EA 6
24	60	PAHZZ	5305-00-059-3657	MS51958-61	96906 SCREW,MACHINE		EA 2
24	61	XDHZZ		SMD198171	80063 CABLE HARNESS		EA 1
24	62	PAHZZ	5325-00-281-1557	MS35489-17	96906 GROMMET,RUBBER		EA 2
24	63	PAHZZ	6660-00-456-0739	SCB198124	80063 WIRE GUIDE		EA 2
24	64	PAHZZ	5310-00-933-8120	MS35338-138	96906 WASHER,LOCK		EA 16
24	65	PAHZZ	5305-00-059-3658	MS51958-62	96906 SCREW,MACHINE		EA 8
24	66	PAHZZ	5310-00-934-9760	MS35649-204	96906 NUT,PLAIN		EA 2
24	67	PAHZZ	6130-00-775-3579	SCB176492	80063 RECTIFIER,METALLIC		EA 1
24	68	PAHZZ	6660-00-470-3021	SMC192237	80063 WIRING HARNESS,BRAN		EA 1
24	69	PAHZZ	5945-00-552-6627	SMD584976-1	80063 RELAY,ARMATURE		EA 1
24	70	PAHZZ	5305-00-054-6652	MS51957-28	96906 SCREW,MACHINE		EA 4
24	71	PAHZZ	5305-00-638-3293	MS35223-30	96906 SCREW,MACHINE		EA 11
24	72	PAHZZ	5310-00-880-5976	MS15795-806	96906 WASHER,FLAT		EA 12

SECTION II

(1) ILLUSTRATION (A) FIG NO	(2) (B) ITEM NO	(3) SMR CODE	(4) NATIONAL STOCK NUMBER	(5) PART NUMBER	(6) DESCRIPTION FSCM	(7) USABLE ON CODE	(8) QTY INC IN UNIT
24	73	XDHZZ		SCB176486-87	80063 BAND, MARKER		EA 2
24	74	PAHZZ	5340-00-205-6301	MS21919DG4	96906 CLAMP, LOOP		EA 3
24	75	PAHZZ	6660-00-498-9677	SMB282353	80063 GEAR, SPUR		EA 1
24	76	PAHZZ	5315-00-187-3245	MS24692-60	96906 PIN, TAPERED, PLAIN		EA 5
24	77	XDHZZ		SCB98556	80063 NUT	AJH	EA 3
24	78	PAHZZ	5910-00-280-5834	CP54B1EG105K1	81349 CAPCITOR, FXD, PAPER USED ON CONTRACT NUMBER E-190-69(N)	AJH	EA 2
24	79	XDHZZ		SMD584984	80063 WIRING HARNESS		EA 1
24	80	PAHZZ	5945-00-760-1995	SMB282364	80063 RETAINER, ELECTRICAL		EA 1
24	81	XDHZZ		SCB98921	80063 COLLAR, SHAFT		EA 1
24	82	PAHZZ	5305-00-054-6668	MS51957-43	96906 SCREW, MACHINE		EA 6
24	83	PAHZZ	5310-00-934-9759	MS35649-284	96906 NUT, PLAIN, HEXAGON		EA 4
24	84	PAHZZ	5305-00-054-6650	MS51957-26	96906 SCREW, MACHINE		EA 15
24	85	PAHZZ	5310-00-929-6395	MS35338-136	96906 WASHER, LOCK		EA 12
24	86	PAHZZ	3120-00-775-2199	SCB98930	80063 BUSHING, SLEEVE USED ON CONTRACT NUMBER E-190-69(N) AND ORDER NUMBERS 16815-P-51, 3136-P-51 AND 3371-P-52	AJH	EA 4
24	87	XDHZZ		SCB176485-4	80063 BAND, MARKER		EA 1
24	88	XDHZZ		SMB282291	80063 INSULATOR		EA 1
24	89	XDFZZ		SCB176357-4	23667 BAND, MARKER		EA 1
24	90	PAFZZ	5340-00-372-1488	SCB98936	80063 INSERT, SCREW, THREAD	AJH	EA 1
24	91	PAFZZ	5310-00-933-8119	MS35338-137	96906 WASHER, LOCK		EA 3
24	92	PAFZZ	5305-00-054-6650	MS51957-26	96906 SCREW, MACHINE		EA 15
24	93	PAFZZ	5305-00-854-3744	SCB98854	80063 SETSCREW		EA 1
24	94	PAFZZ	5310-00-989-0908	MS35691-410	96906 NUT, PLAIN, HEXAGON		EA 1
24	95	PAHHH	6660-00-421-0103	SMD109194	80063 WIRING HARNESS, BRAN		EA 2
24	96	PAHZZ	3020-00-498-9676	SMB282259	80063 GEAR, SPUR		EA 1
24	97	PAHZZ	5305-00-579-0093	AN565DC8H2	88044 SETSCREW	AJH	EA 5
24	98	XDHZZ		SCB98924	80063 POS		EA 3
24	100	PAHZZ	5360-00-159-3949	SMB282286	80063 SPRING, HELICAL, TORS		EA 2
24	101	XDHZZ		SCB98590	80063 POST, ELECTRICALMECH		EA 2
24	102	PAHZZ	5905-00-636-6719	RW31V502	81349 RESISTOR, FIXED, WW USED ON CONTRACT NUMBER E-190-69(N)	AJH	EA 3
24	102	PAHZZ	5905-00-636-8361	RW40J202	81350 RESISTOR, FIXED, WIRE	AJH	EA 2
24	102	PAHZZ	5905-00-642-2160	RW33V502	81349 RESISTOR, FIXED, WIRE USED ON CONTRACT NUMBERS 15903-P55, 15590-P55 AND 29114-PP-58-134	AJH	EA 1
24	102	PAHZZ	5905-00-436-2688	RW33G502	81349 RESISTOR, FIXED, WIRE	2H5	EA 1
24	103	PAHZZ	5305-00-071-2086	MS51957-86	96906 SCREW, MACHINE		EA 3
24	104	PAHZZ	3020-00-477-1864	SMB282276-1	80063 GEAR, BEVEL		EA 3
24	105	PAHZZ	5910-00-280-5834	CP54B1EG105K1	81349 CAPACITOR, FXD, PAPTER USED ON CONTRACT NUMBER E-190-69(N)	AJH	EA 1
24	105	PAHZZ	5910-00-129-6260	CP53B1EF105K	81349 CAPACITOR, FXD, PAPER USED ON CONTRACT NUMBERS 15903-P-55, 15590-P55 AND 29114-PP-58-134		EA 3

SECTION II

(1) ILLUSTRATION (A) FIG NO	(2) (B) ITEM NO	(3) SMR CODE	(4) NATIONAL STOCK NUMBER	(5) PART NUMBER	(6) FSCM	DESCRIPTION	USABLE ON CODE	(7) U/M	(8) QTY INC IN UNIT
24	106	PAHZZ	5305-00-051-0834	MS51957-93	96906	SCREW, MACHINE		EA	2
24	107	PAHZZ	5310-00-933-8119	MS35338-137	96906	WASHER, LOCK		EA	2
24	108	PAHZZ	5310-00-934-9759	MS35649-284	96906	NUT, PLAIN, HEXAGON		EA	2
24	109	PAHZZ	5945-00-008-0569	SMC282365	80063	RELAY, ELECTROMAGNET		EA	2
24	110	PAHZZ	6660-00-699-0530	SCB98857	80063	SHAFT		EA	2
24	111	PAHZZ	6660-00-701-4045	SMB282387	80063	PAWL AND ARM ASSY		EA	1
24	112	PAHZZ	6660-00-698-9583	SCB98740	80063	LINK, LEVER	AJH	EA	1
24	113	PAHZZ	5360-00-774-8392	SCB98788	80063	SPRING, HELICAL, EXTE		EA	1
24	114	PAHZZ	5305-00-054-6668	MS51957-43	96906	SCREW, MACHINE		EA	2
24	115	PAHZZ	5360-00-774-8370	SCB98901	80063	SPRING, HELICAL, EXTE		EA	1
24	116	PAHZZ	5945-00-008-0569	SMC282365	80063	RELAY, ELECTROMAGNET		EA	3
24	117	PAHZZ	3020-00-713-2633	SMB282276-2	80063	GEAR, BEVEL		EA	2
24	118	PAHZZ	5305-00-282-5806	AN565DC8H3	88044	SETSCREW		EA	4
24	119	PAHZZ	5315-00-187-3272	MS24692-105	96906	PIN, TAPERED, PLAIN		EA	2
24	120	PAHZZ	5315-00-187-3241	MS24692-54	96906	PIN, TAPERED, PLAIN		EA	1
24	121	PAHZZ	6660-00-498-9785	SCB98966	80063	WHEEL		EA	1
24	122	PAHZZ	5315-00-824-2210	MS24692-40	96906	PIN, TAPERED, PLAIN		EA	1
24	123	XDFHH		SMD584987	80063	PRINT HAMMER ASSY		EA	1
24	124	PAHZZ	3040-00-497-6695	SCB98858	80063	COLLAR, SHAFT		EA	3
24	125	XDHZZ		SMB282287	80063	COLLAR, SHAFT		EA	4
24	126	PAHZZ	3040-00-700-9898	SMB282277	80063	SHAFT, STRAIGHT		EA	1
24	127	XDHHH		SMC282342	80063	GEAR ASSEMBLY		EA	1
24	128	PAHZZ	3020-00-399-7350	SCB98843	80063	GEAR, SPUR	AJH	EA	2
24	129	PAHHH	6660-00-779-9081	SMB282412	80063	YOKE, CLUTCH, ASSY		EA	1
24	130	PAHZZ	3020-00-498-9680	SCB98741	80063	GEAR, SPUR		EA	1
24	131	PAHZZ	5305-00-282-5806	AN565DC8H3	88044	SETSCREW		EA	2
24	132	XDHZZ		SMB192325	80063	WASHER, FLAT		EA	1
24	133	PAHZZ	5315-00-619-7158	MS9245-25	96906	PIN, COTTER		EA	4
24	134	PAHZZ	5310-00-619-1148	MS15795-808	96906	WASHER, FLAT		EA	4
24	135	PAHZZ	3020-00-498-9679	SMB282301-1	80063	GEAR, SPUR		EA	2
24	136	PAHZZ	5315-00-619-7158	MS9245-25	96906	PIN, COTTER		EA	2
24	137	PAHZZ	5310-00-045-5209	MS15795-609	96906	WASHER, FLAT		EA	1
24	138	PAHZZ	6660-00-510-0789	SCB98695	80063	LINK, LEVER	AJH	EA	2
24	139	PAHHH	6660-00-698-9644	SMB282331	80063	LEVER ASSY		EA	2
24	140	PAHZZ	5305-00-282-5806	AN565DC8H3	88044	SETSCREW		EA	2
24	141	PAHHH	6660-00-779-9078	SMB282332	80063	YOKE, CLUTCH, ASSEMBL		EA	1

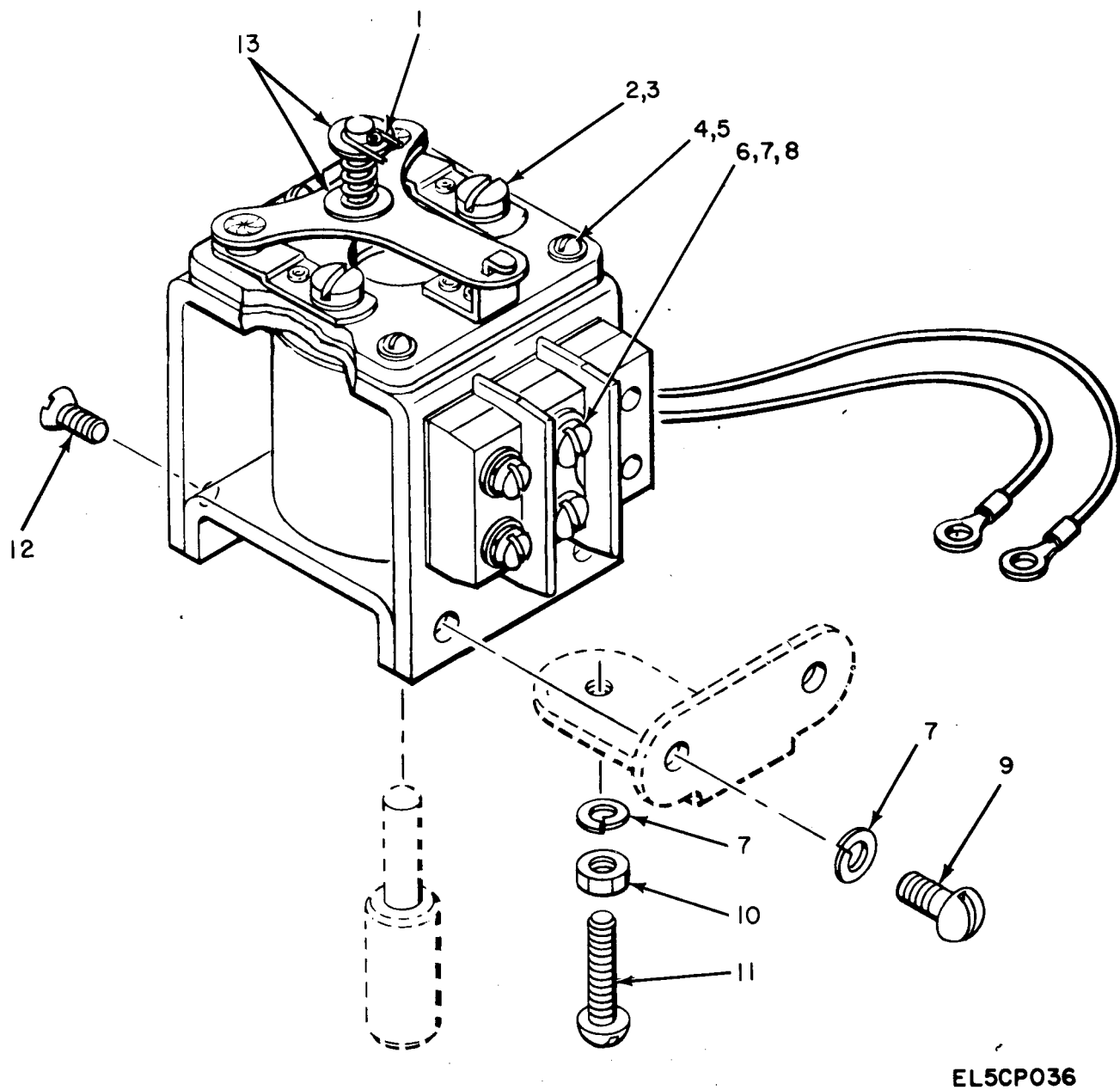

Figure 25. Main Chassis Assembly, Relay Assembly.

SECTION II

(1) ILLUSTRATION (A) FIG NO	(2) (B) ITEM NO	(3) SMR CODE	(4) NATIONAL STOCK NUMBER	(5) PART NUMBER	(6) FSCM	(7) DESCRIPTION	(8) USABLE ON CODE	(9) QTY INC IN UNIT
25	1	PAHZZ	5315-00-619-7158	MS9245-25	96906	PIN,COTTER	EA	1
25	2	PAHZZ	5310-00-929-6395	MS35338-136	96906	WASHER, LOCK	EA	2
25	3	PAHZZ	5305-00-054-6650	MS51957-26	96906	SCREW, MACHINE	EA	2
25	4	PAHZZ	5305-00-054-5649	MS51957-15	96906	SCREW, MACHINE	EA	3
25	5	PAHZZ	5310-00-933-8118	MS35338-135	96906	WASHER, LOCK	EA	3
25	6	PAHZZ	5310-00-558-6207	AN960C8L	88044	WASHER, FLAT	EA	2
25	7	PAHZZ	5310-00-933-8119	MS35338-137	96906	WASHER, LOCK	EA	7
25	8	PAHZZ	5305-00-054-6671	MS51957-46	96906	SCREW, MACHINE	EA	2
25	9	PAHZZ	5305-00-054-6669	MS51957-44	96906	SCREW, MACHINE	EA	2
25	10	PAHZZ	5310-00-934-9759	MS35649-284	96906	NUT, FLAIN, HEXAGON	EA	1
25	11	PAHZZ	5305-00-054-6672	MS51957-47	96906	SCREW, MACHINE	EA	1
25	12	PAHZZ	5305-00-765-4252	MS51959-42	96906	SCREW, MACHINE	EA	2
25	13	PAHZZ	5310-00-720-8818	SCB98603	80063	WASHER, FLAT	EA	2

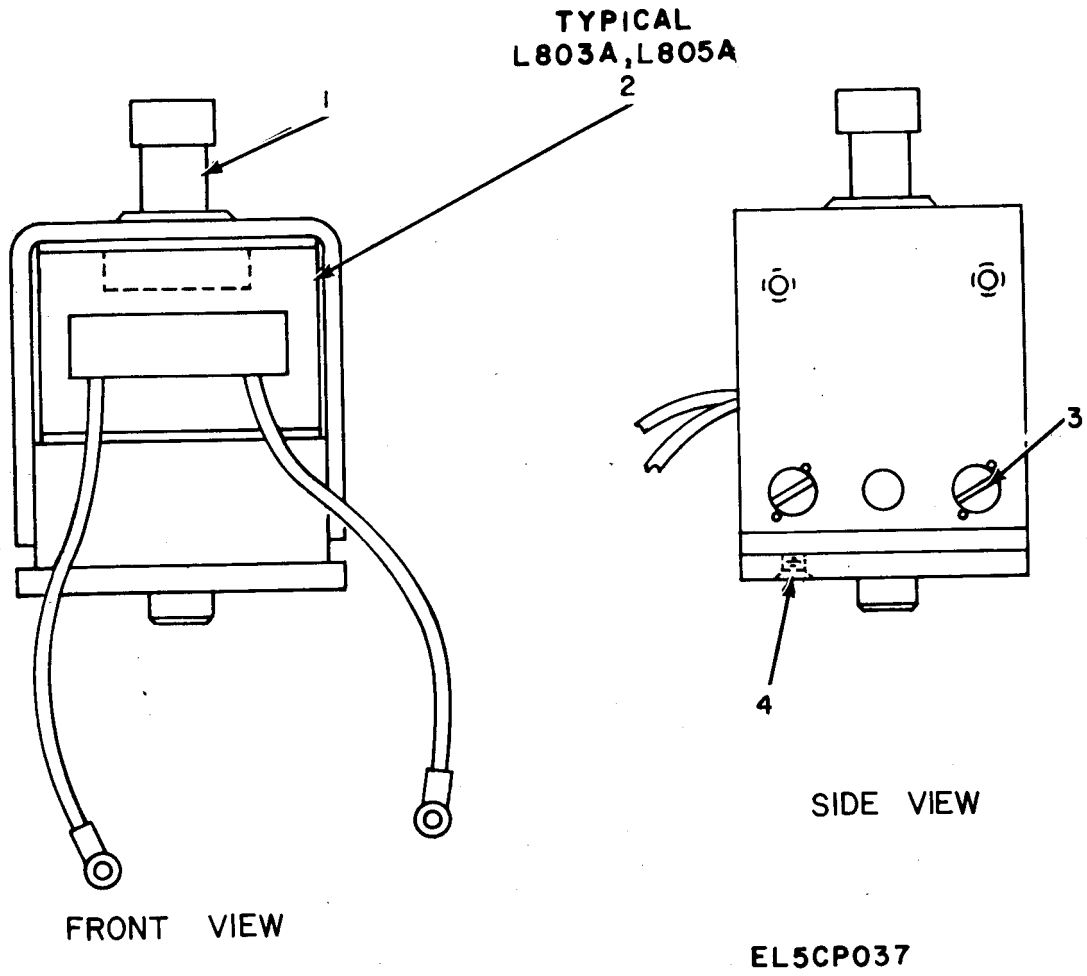

Figure 26. Main Chassis Assembly, Front View and Side View.

SECTION II

(1)	(2)	(3)	(4)	(5)	(6)	(7)	(8)
ILLUSTRATION		NATIONAL STOCK NUMBER		PART NUMBER	FSCM	USABLE ON CODE	QTY INC IN UNIT
(A) FIG NO	(B) ITEM NO	SMR CODE					U/M UNIT
26	1	PAHZZ	5315-00-823-8746	MS171470	96906	PIN, SPRING	EA 1
26	2	PAHZZ	5950-00-632-7247	SMB198127	80063	COIL, RADIO, FREQUENC	EA 2
26	3	PAHZZ	5305-00-765-4257	MS51959-43	96906	SCREW, MACHINE	EA 4
26	4	PAHZZ	5305-00-765-4244	MS51959-41	96906	SCREW, MACHINE	EA 1



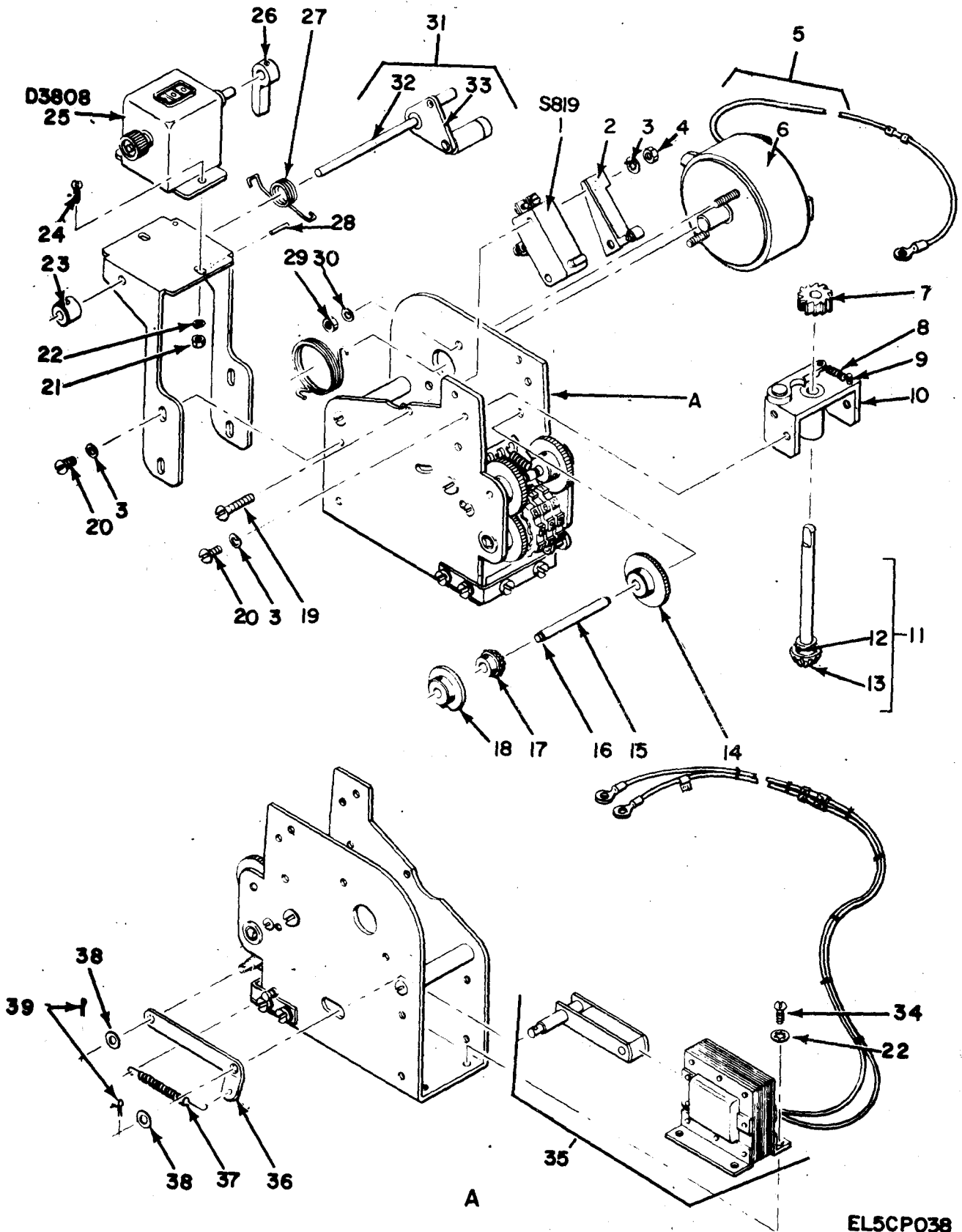
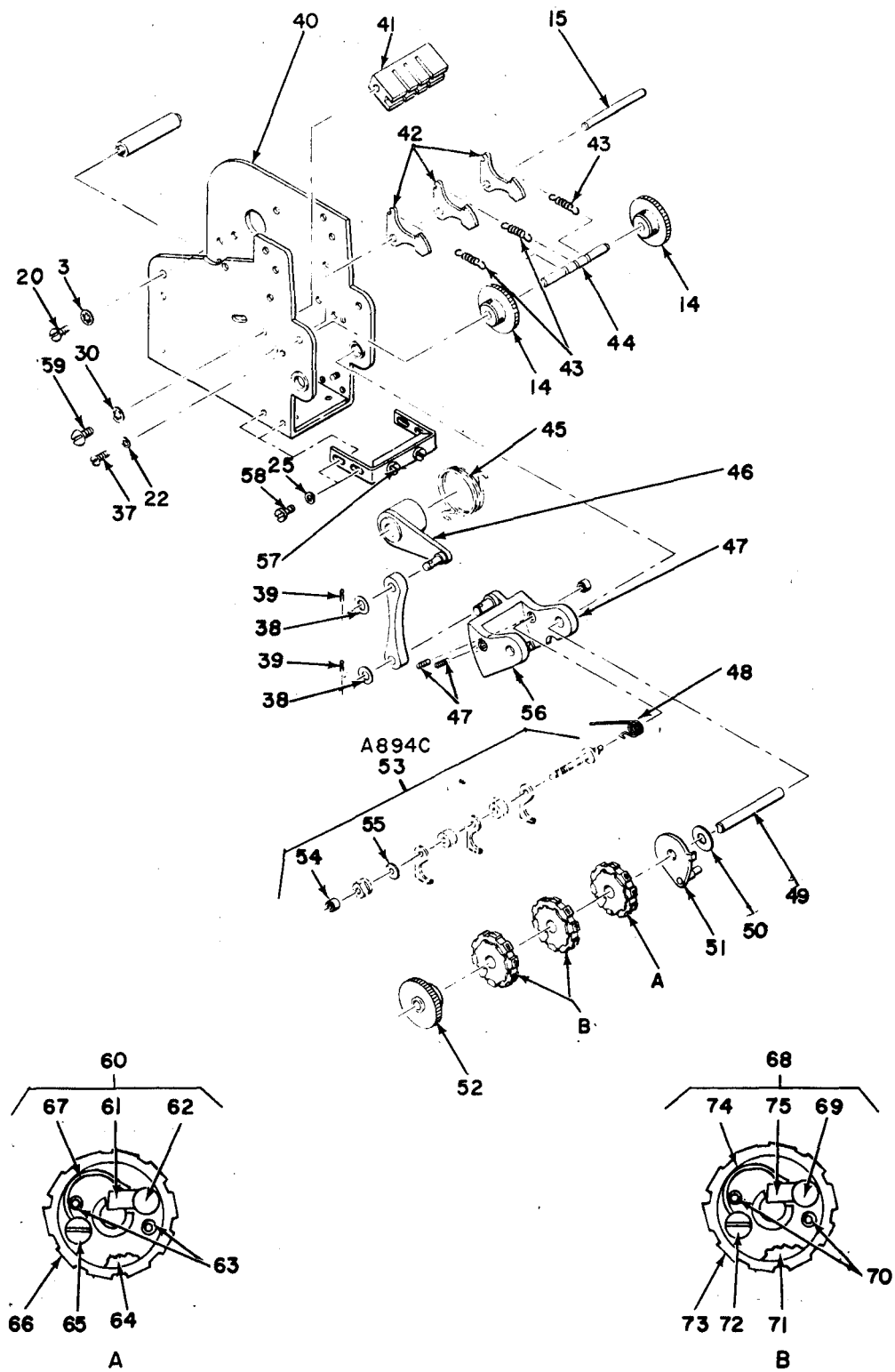

Figure 27. Time Type Assembly (Sheet 1 of 2).



EL5CP039

Figure 27. Time Type Assembly (Sheet 2 of 2).

SECTION II

(1) ILLUSTRATION (A) FIG NO	(2) (B) ITEM NO	(3) SMR CODE	(4) NATIONAL STOCK NUMBER	(5) PART NUMBER	(6) FSCM	DESCRIPTION	USABLE ON CODE	(7) U/M	(8) QTY INC IN UNIT
GROUP 14020201 TIME TYPE ASSY									
27	1	PAHZZ	5930-00-683-2814	MS25253-1	96906	SWITCH, SENSITIVE		EA	1
27	2	XDHZZ		MS25036-102	96906	TERMINAL, LUG		EA	2
27	3	PAHZZ	5310-00-929-6395	MS35338-136	96906	WASHER, LOCK		EA	1
27	4	PAHZZ	5310-00-934-9761	MS35649-264	96906	NUT, PLAIN, HEXAGON		EA	1
27	5	PAHHH	5945-00-259-1896	SMB198163	80063	SOLENOID, ELECTRICAL		EA	1
27	6	XDHZZ		SCB198162	80063	SOLENOID		EA	1
27	7	PAHZZ	6660-00-356-5256	SCB98758	80063	WHEEL USED ON ORDER NUMBERS 16815-P-51, 3136-P-1 AND 3371-P-52		EA	1
27	8	PAHZZ	5360-00-774-8392	SCB98788	80063	SPRING, HELICAL, EXTE		EA	1
27	9	XDHZZ		SCB98782	80063	PIN, SHOULDERED		EA	1
27	10	PAHZZ	6660-00-699-0515	SCB98787	80063	RATCHET ASSEMBLY		EA	1
27	11	PAHHH	3040-00-378-5394	SMB198245	80063	GEARSHAFT, BEVEL		EA	1
27	12	PAHZZ	5305-00-638-1832	AN565DC4H2	88044	SETScrew		EA	1
27	13	PAHZZ	3020-00-691-3052	SMB198240	80063	GEAR, BEVEL		EA	1
27	14	PAHZZ	3020-00-498-9675	SCB98614	80063	GEAR, SPUR		EA	3
27	15	PAHZZ	5930-00-504-6855	SCB176370	80063	ADAPER, SWITCH ACTU		EA	1
27	16	XDFZZ		SMB192220	80063	SHAFT, STRAIGHT	AJH	EA	2
27	16	XDFZZ		SCB98761	80063	PIN, STRAIGHT USED ON CONTRACT NUMBER E-190-69(N)	AJH	EA	1
27	17	PAHZZ	6660-00-498-9682	SMB198234	80063	GEAR		EA	1
27	18	PAHZZ	6660-00-356-5037	SCB98778	80063	CAM, CUT OUT SWITCH USED ON ORDER NUMBERS 16815-P-51, 3136-P-51 AND 3371-P-52		EA	1
27	19	PAHZZ	5305-00-054-6662	MS51957-38	96906	SCREW, MACHINE		EA	1
27	20	PAHZZ	5305-00-054-6650	MS51957-26	96906	SCREW, MACHINE		EA	10
27	21	PAHZZ	5310-00-934-9739	MS35649-242	96906	NUT, PLAIN, HEXAGON		EA	2
27	22	PAHZZ	5310-00-933-8118	MS35338-135	96906	WASHER, LOCK		EA	6
27	23	PAHZZ	3040-00-495-0194	SCB98754	80063	COLLAR, SHAFT		EA	1
27	24	PAHZZ	5305-00-054-5646	MS51957-12	96906	SCREW, MACHINE		EA	1
27	25	PAHZZ	6680-00-244-9978	SCB98756	80063	COUNTER		EA	1
27	26	PAHZZ	3040-00-497-6775	SCB98755	80063	LEVER, MANUAL CONTRO		EA	1
27	27	PAHZZ	6660-00-512-9641	SMB198241	80063	SPRING, HELICAL TORS		EA	1
27	28	PAHZZ	5315-00-187-3271	MS24692-102	96906	PIN, TAPERED, PLAIN		EA	1
27	29	PAHZZ	5310-00-934-9759	MS35649-284	96906	NUT, PLAIN, HEXAGON		EA	2
27	30	PAHZZ	5310-00-933-8119	MS35338-137	96906	WASHER, LOCK		EA	4
27	31	XDHHH		SMC198227	80063	SHAFT ASSEMBLY USED ON CONTRACT NUMBER E-190-69(N)		EA	1
27	32	XDHZZ		R511	80063	SHAFT		EA	1
27	33	XDHZZ		SMB198230	80063	ARM PLATE		EA	1
27	34	PAHZZ	5305-00-054-5644	MS51957-11	96906	SCREW, MACHINE		EA	4
27	35	PAHZZ	5945-00-194-9714	SMB198225	80063	SOLENOID, ELECTRICAL		EA	1
27	36	XDHZZ		SCB98760	80063	CONNECTING		EA	1

SECTION II

(1) ILLUSTRATION (A) FIG NO	(2) (B) ITEM NO	(3) SMR CODE	(4) NATIONAL STOCK NUMBER	(5) PART NUMBER	(6) DESCRIPTION FSCM	USABLE ON CODE	(7) U/M	(8) QTY INC IN UNIT
27	37	PAHZZ	5360-00-159-3937	SMB198228	80063 SPRING,HELICAL,EXTE		EA	1
27	38	PAHZZ	5310-00-722-5998	MS15795-805	96906 WASHER,FLAT		EA	4
27	39	PAHZZ	5310-00-619-7158	MS9245-25	96906 PIN,COTTER		EA	2
27	40	XDHZZ		SMC584974	80063 FRAME ASSEMBLY		EA	1
27	41	XDHZZ		SMB198243	80063 BLOCK GUIDE		EA	1
27	42	PAHZZ	6660-00-775-3658	SMB198250	80063 PAWL USED ON CONTRACT NUMBERS 15903-P55 AND 29114-PP-58-134 AND ORDER NUMBRES 16815-P-51,3371-P-52 AND 3066-PL-52		EA	3
27	43	PAHZZ	5360-00-774-8393	SCB98768	80063 SPRING,HELICAL,EXTE		EA	3
27	44	PAHZZ	6660-00-510-0820	SCB98768	80063 SHAFT	AJH	EA	1
27	45	PAHZZ	6660-00-758-1164	SMB198238	80063 SPRING		EA	1
27	46	XDHZZ		SCB98793	80063 CONNECTING	AJH	EA	1
27	47	PAHZZ	5305-00-543-4440	AN565DC4H4	88044 SETSCREW		EA	2
27	48	PAHZZ	5360-00-248-9603	SCB98765	80063 SPRING,HELICAL,TORS		EA	1
27	49	PAHZZ	3040-00-497-6720	SMB198224	80063 SHAFT	AJH	EA	1
27	50	XDHZZ		SMB198214	80063 SHIM		EA	1
27	51	PAHZZ	6660-00-498-9788	SCB98801	80063 WHEEL ASSY USED ON ORDER NUMBERS 16815-P-51,3136-P-51 AND 3371-P-52	AJH	EA	1
27	52	PAHZZ	3020-00-498-9674	SCB98615	80063 GEAR,SPUR		EA	1
27	53	PAHHH	6660-00-408-4719	SMB198229	80063 PAWL		EA	1
27	54	PAHZZ	3120-00-698-2108	SMB198242	80063 BEARING,SLEEVE	AJH	EA	2
27	55	XDHZZ		SMB198239	80063 WASHER,FLAT		EA	1
27	56	PAHZZ	6660-00-699-0408	SMB198249	80063 PAWL ASSY	AJH	EA	1
27	57	XDHZZ	5305-00-054-5647	MS51957-13	96906 SCREW,MACHINE		EA	2
27	58	PAHZZ	5305-00-054-5646	MS51957-12	96906 SCREW,MACHINE		EA	4
27	59	PAHZZ	5305-00-054-6666	MS51957-41	96906 SCREW,MACHINE		EA	2
27	60	PAHHH	6660-00-498-9791	SMC198246	80063 WHEEL ASSY AUSED ON ORDER NUMBERS 16815-P-51,3136-P-51 AND 3371-P-52		EA	1
27	61	PAHZZ	6660-00-699-0410	SMB198232	80063 PAWL	AJH	EA	1
27	62	PAHZZ	5315-00-506-8418	SCB98811	80063 PIN,SHOULDER,HEADED USED ON CONTRACT NUMBER E-190-69(N)	AJH	EA	1
27	63	PAHZZ	5315-00-159-6425	SMB282719	80063 PIN,STRAIGHT,HEADLE		EA	2
27	64	PAHZZ	6660-00-510-0793	SMB109107	80063 WHEEL,RATCHET		EA	1
27	65	PAHZZ	5305-00-054-5635	MS51957-1	96906 SCREW,MACHINE		EA	1
27	66	PAHZZ	6660-00-356-5257	SMC198168	80063 WHEEL,TYPE		EA	1
27	67	PAHZZ	6660-00-774-8369	SCB98812	80063 SPRING,LOOP		EA	1
27	68	XDHHH	6660-00-775-3633	SMC198247	80063 TYPE,METAL,PRINTING		EA	2
27	69	XDFZZ		SCB98811	80063 PIN,SHOULDERED		EA	1
27	70	PAHZZ	5315-00-159-6425	SMB282719	80063 PIN,STRAIGHT,HEADLE		EA	2
27	71	PAHZZ	6660-00-510-0793	SMB109107	80063 WHEEL,RATCHET		EA	1
27	72	PAHZZ	5305-00-054-5635	MS51957-1	96906 SCREW,MACHINE		EA	1

SECTION II

(1)	(2)	(3)	(4)	(5)	(6)	(7)	(8)
ILLUSTRATION							QTY
(A)	(B)	NATIONAL			DESCRIPTION		INC
FIG	ITEM	SMR	STOCK	PART			IN
NO	NO	CODE	NUMBER	NUMBER	FSCM	USABLE ON CODE	U/M
							UNIT
27	73	PAHZZ	6660-00-456-0757	SMC198167	80063	WHEEL,TYPE	EA 1
27	74	PAHZZ	6660-00-774-8369	SCB98812	80063	SPRING,LOOP	EA 1
27	75	PAHZZ	6660-00-699-0410	SMB198232	80063	PANL AJH	EA 1

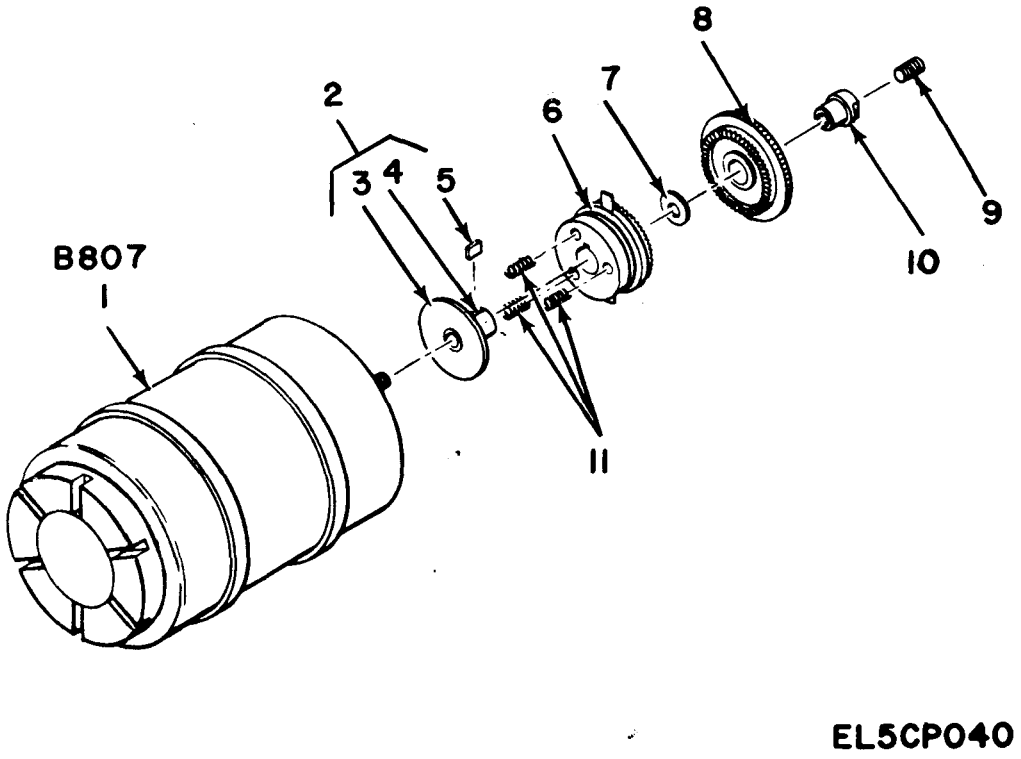
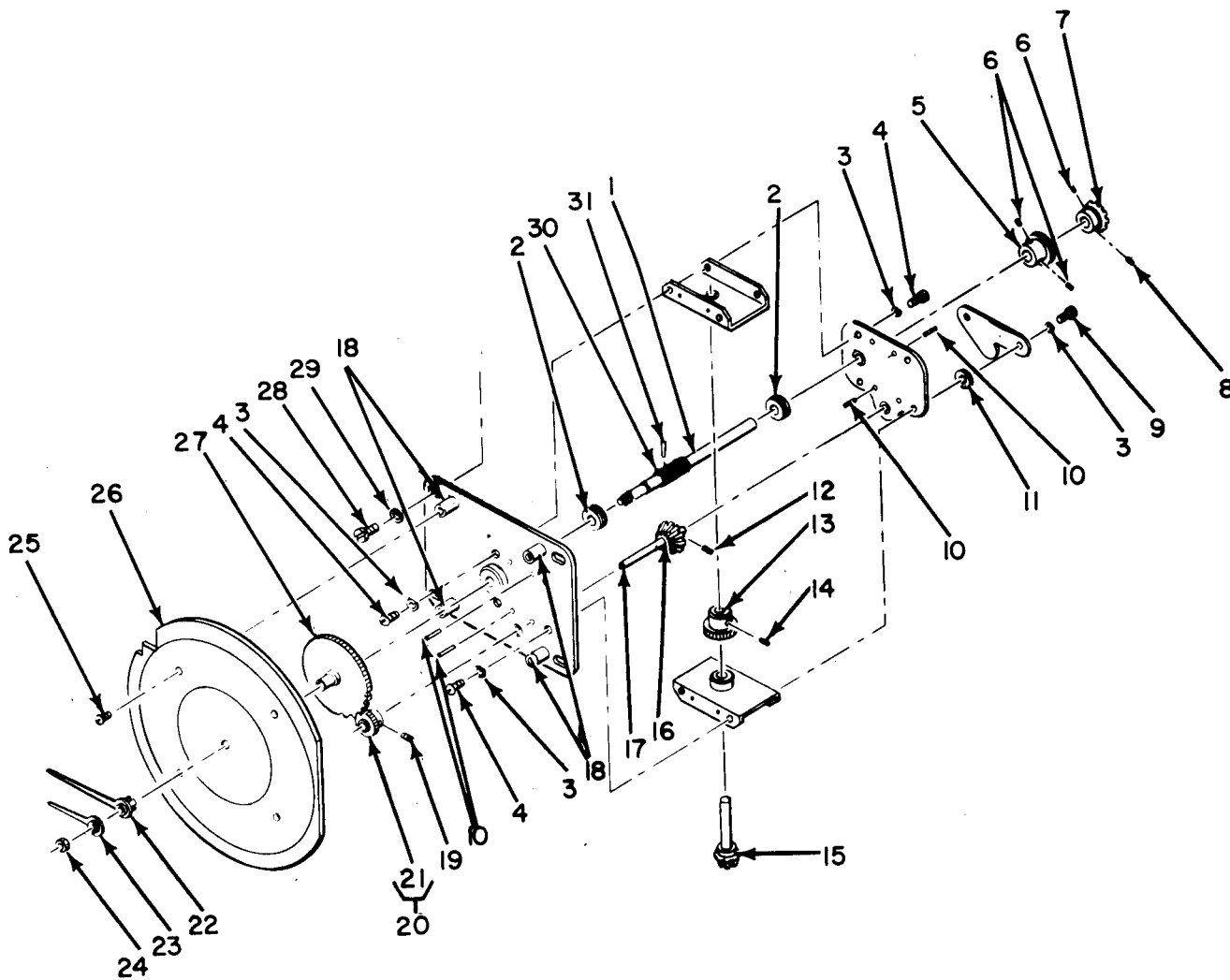

Figure 28. Motor Assembly (B101) (B102).

SECTION II

(1) ILLUSTRATION (A) FIG NO	(2) (B) ITEM NO	(3) SMR CODE	(4) NATIONAL STOCK PART NUMBER	(5) FSCM	(6) DESCRIPTION	(7) USABLE ON CODE	(8) QTY INC IN U/M UNIT
GROUP 14020202 MOTOR ASSY (B101) (B102)							
28	1	XDHZZ	2JD5HE3	24446	MOTOR, SELF-		EA 1
28	2	PAHHH	5840-00-709-0579	SMB282297	80063 ADAPTER		EA 1
28	3	PAHZZ	6660-00-456-0743	SCB98651	80063 RETAINER, DISK		EA 1
28	4	PAHZZ	3120-00-159-7125	SMB282298	80063 BUSHING, SLEEVE		EA 1
28	5	XDHZZ		SCB98641	80063 KEY, MACHINE		EA 1
28	6	PAHZZ	3010-00-009-5382	SCB98652	80063 GEAR ASSEMBLY		EA 1
28	7	PAHZZ	5310-00-159-6457	SMB198154	80063 WASHER, FLAT		EA 1
28	8	PAHZZ	3010-00-009-5381	SMC282299	80063 GEAR ASSEMBLY		EA 1
28	9	PAHZZ	5305-00-838-2782	AN565BC428H6	88044 SETSCREW		EA 1
28	10	PAHZZ	5310-00-159-6453	SMB282296	80063 NUT, PLAIN, ROUND		EA 1
28	11	PAHZZ	5360-00-530-5808	SCB98642	80063 SPRING, HELICAL, COMP		EA 3



EL5CP041

Figure 29. Indicator AZI MUTH



SECTION II

(1) ILLUSTRATION (A) FIG NO	(2) (B) ITEM NO	(3) SMR CODE	(4) NATIONAL STOCK NUMBER	(5) PART NUMBER	(6) FSCM	(7) DESCRIPTION	USABLE ON CODE	(8) QTY INC IN UNIT
GROUP 14020203 INDICATOR AZIMUTH								
29	1	PAHZZ	3040-00-497-6721	SCB98682	80063	SHAFT, SHOULDERED		EA 1
29	2	PAHZZ	3110-00-857-5403	SCB176484	80063	BEARING, BALL, THRUST		EA 2
29	3	PAHZZ	5210-00-929-6395	MS35338-136	96906	WASHER, LOCK		EA 6
29	4	PAHZZ	5305-00-054-6649	MS51957-25	96906	SCREW, MACHINE		EA 6
29	5	PAHZZ	3020-00-706-3034	SMB282301-2	80063	GEAR, SPUR		EA 1
29	6	XDHZZ	5305-00-282-5806	AN565DC8H3	88044	SETSCREW		EA 4
29	7	PAHZZ	3020-00-268-4178	SMB282306	80063	GEAR, BEVEL		EA 1
29	8	XDHZZ	5305-00-282-5806	AN565DC8H3	88044	SETSCREW		EA 2
29	9	PAHZZ	5305-00-054-6651	MS51957-27	96906	SCREW, MACHINE		EA 2
29	10	PAHZZ	5315-00-187-3216	MS24692-3	96906	PIN, TAPERED, PLAIN		EA 8
29	11	PAHZZ	5310-00-159-6458	SMB282468	80063	WASHER, FLAT		EA 2
29	12	PAHZZ	5305-00-683-1832	AN565DC4H2	88044	SETSCREW		EA 2
29	13	PAHZZ	3020-00-237-8630	SMB282305	80063	GEAR, WORM		EA 1
29	14	PAHZZ	5305-00-282-5806	AN565DC6H3	88044	SETSCREW		EA 2
29	15	PAHZZ	3040-00-378-5392	SMB282322	80063	GEARSHAFT, BEVEL		EA 1
29	16	PAHZZ	3020-00-498-9673	SMB282304	80063	GEAR, BEVEL		EA 1
29	17	PAHZZ	5215-00-158-1362	SMB282307	80063	SHAFT	AJH	EA 1
29	18	PAHZZ	5315-00-158-1355	SCB99041	80063	POST, ELECTRICAL-MEC		EA 5
29	19	PAHZZ	5305-00-638-1832	AN565DC4H2	88044	SETSCREW		EA 1
29	20	PAHZZ	3020-00-520-2275	SMB282310	80063	GEAR, SPUR	AJH	EA 1
29	21	XDHZZ	6660-00-498-9669	SCB98664	80063	GEAR, SPUR		EA 1
29	22	PAHZZ	5355-00-519-3469	SCB98670	80063	POINTER, DIAL		EA 1
29	23	PAHZZ	5355-00-519-3467	SCB98673	80063	POINTER, DIAL		EA 1
29	24	PAHZZ	5310-00-938-2013	MS35649-224	96906	NUT, PLAIN, HEXAGON		EA 1
29	25	PAHZZ	5305-00-054-5644	MS51957-11	96906	SCREW, MACHINE		EA 4
29	26	PAHZZ	5355-00-820-1644	SMV282302	80063	DIAL, SCALE		EA 1
29	27	PAHZZ	6660-00-498-9669	SCB98664	80063	GEAR ASY		EA 1
29	28	PAHZZ	5305-00-054-6650	MS51957-26	96906	SCREW, MACHINE		EA 4
29	29	PAHZZ	5310-00-929-6395	MS35338-136	96906	WASHER, LOCK		EA 4
29	30	PAHZZ	3020-00-351-4252	SMB282303	80063	GEAR, WORM		EA 1
29	31	XDHZZ		MS35649-27	96906	PIN, TAPERED		EA 1

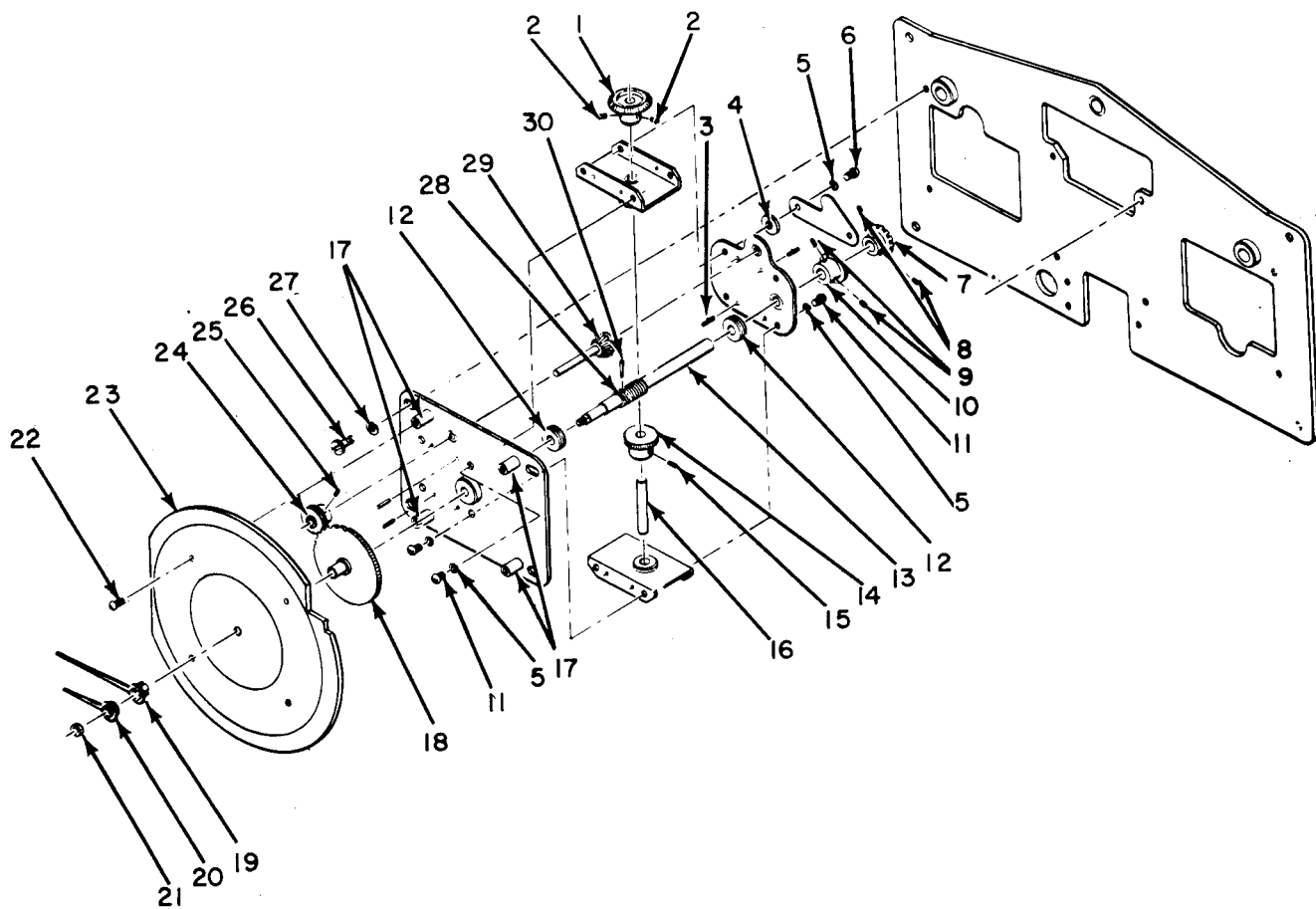

EL5CP042

Figure 30. Indicator Elevation.

SECTION II

(1) ILLUSTRATION (A) FIG NO	(2) (B) ITEM NO	(3) SMR CODE	(4) NATIONAL STOCK NUMBER	(5) PART NUMBER	(6) FSCM	DESCRIPTION	USABLE ON CODE	(7) U/M	(8) QTY INC IN UNIT
GROUP 14020204 INDICATOR ELEVATION									
30	1	PAHZZ	3020-00-498-9673	SMB282304	80063	GEAR, BEVEL		EA	1
30	2	PAHZZ	5305-00-638-1832	AN565DC4H2	88044	SETSCREW		EA	2
30	3	PAHZZ	5315-00-187-3216	MS24692-3	96906	PIN, TAPERED, PLAIN		EA	8
30	4	PAHZZ	5310-00-159-6458	SMB282468	80063	WASHER, FLAT		EA	2
30	5	PAHZZ	5310-00-929-6395	MS35338-136	96906	WASHER, LOCK		EA	8
30	6	PAHZZ	5305-00-054-6651	MS51957-27	96906	SCREW, MACHINE		EA	2
30	7	XDHZZ		SMB282306	80063	GEAR, BEVEL		EA	1
30	8	PAHZZ	5305-00-282-5806	AN565DC8H3	88044	SETSCREW		EA	2
30	9	PAHZZ	5305-00-282-5806	AN565DC6H3	88044	SETSCREW		EA	2
30	10	PAHZZ	3020-00-706-3034	SMB282301-2	80063	GEAR, SPUR		EA	1
30	11	PAHZZ	5305-00-054-6649	MS51957-25	96906	SCREW, MACHINE		EA	6
30	12	PAHZZ	3110-00-857-5403	SCB176484	80063	BEARING, BALL, THRUST		EA	2
30	13	PAHZZ	3040-00-497-6721	SCB98682	80063	SHAFT, SHOULDERED		EA	1
30	14	PAHZZ	3020-00-237-8630	SMB282305	80063	GEAR, WORM		EA	1
30	15	PAHZZ	5305-00-282-5806	AN565DC6H3	88044	SETSCREW		EA	2
30	16	XDHZZ		SMB282326	80063	SHAFT, STRAIGHT	AJH	EA	1
30	17	PAHZZ	5315-00-158-1355	SCB99041	80063	PIN, STRAIGHT		EA	4
30	18	PAHZZ	6660-00-498-9669	SCB98664	80063	GEAR ASY		EA	1
30	19	PAHZZ	5355-00-519-3469	SCB98670	80063	POINTER, DIAL		EA	1
30	20	PAHZZ	5355-00-519-3467	SCB98673	80063	POINTER, DIAL		EA	1
30	21	PAHZZ	5310-00-938-2013	MS35649-224	96906	NUT, PLAIN, HEXAGON		EA	1
30	22	PAHZZ	5305-00-054-5644	MS51957-11	96906	SCREW, MACHINE		EA	4
30	23	PAHZZ	5355-00-503-3046	SMC282327	80063	DIAL, SCALE		EA	1
30	24	PAHZZ	3020-00-520-2275	SMB282310	80063	GEAR, SPUR		EA	1
30	25	PAHZZ	5305-00-638-1832	AN565DC4H2	88044	SETSCREW		EA	1
30	26	PAHZZ	5305-00-054-6650	MS51957-26	96906	SCREW, MACHINE		EA	4
30	27	PAHZZ	5310-00-929-6395	MS35338-136	96906	WASHER, LOCK		EA	4
30	28	PAHZZ	3020-00-351-4252	SMB282303	80063	GEAR, WORM		EA	1
30	29	PAHZZ	6660-00-378-5393	SMB282328	80063	GEARSHAFT, BEVEL		EA	1
30	30	PAHZZ	5315-00-187-3226	MS24692-27	96906	PIN, TAPERED, PLAIN		EA	1

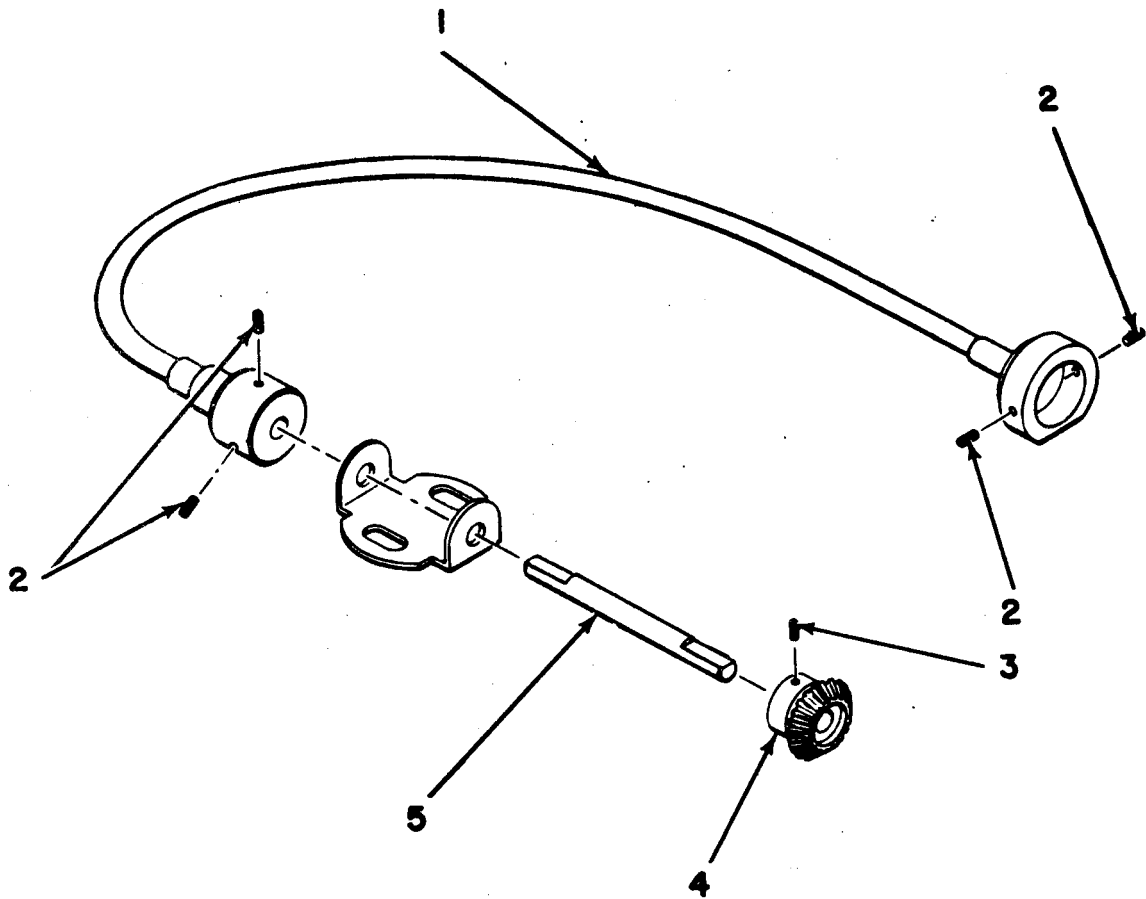

**EL5CP043**

Figure 31. Shaft Assembly.

SECTION II

(1)	(2)	(3)	(4)	(5)	(6)	(7)	(8)
ILLUSTRATION		NATIONAL			DESCRIPTION		QTY
(A)	(B)	STOCK	PART				INC
FIG	ITEM	SMR	STOCK	PART		USABLE ON CODE	IN
NO	NO	CODE	NUMBER	NUMBER	FSCM		UNIT
GROUP 14020205 SHAFT ASSY							
31	1	PAHZZ	6660-00-783-1534	SMB282311	80063	SHAFT ASSEMBLY, FLEX USED ON CONTRACT NUMBERS 15903-P55, 15590-P55 AND 29114-PP-58-134 AND ORDER NUMBERS 16815-P-51, 3136-P-51, 3371-P-52 AND 3066-PL-52	EA 1
31	2	PAHZZ	5305-00-531-0137	AN565DC6H2	88044	SETSCREW	EA 4
31	3	PAHZZ	5305-00-638-1832	AN565DC4H2	88044	SETSCREW	EA 1
31	4	PAHZZ	6660-00-498-9682	SMB198234	80063	GEAR	EA 1
31	5	PAHZZ	3040-00-518-4304	SMB282308	80063	SHAFT, STRAIGHT	AJH EA 1

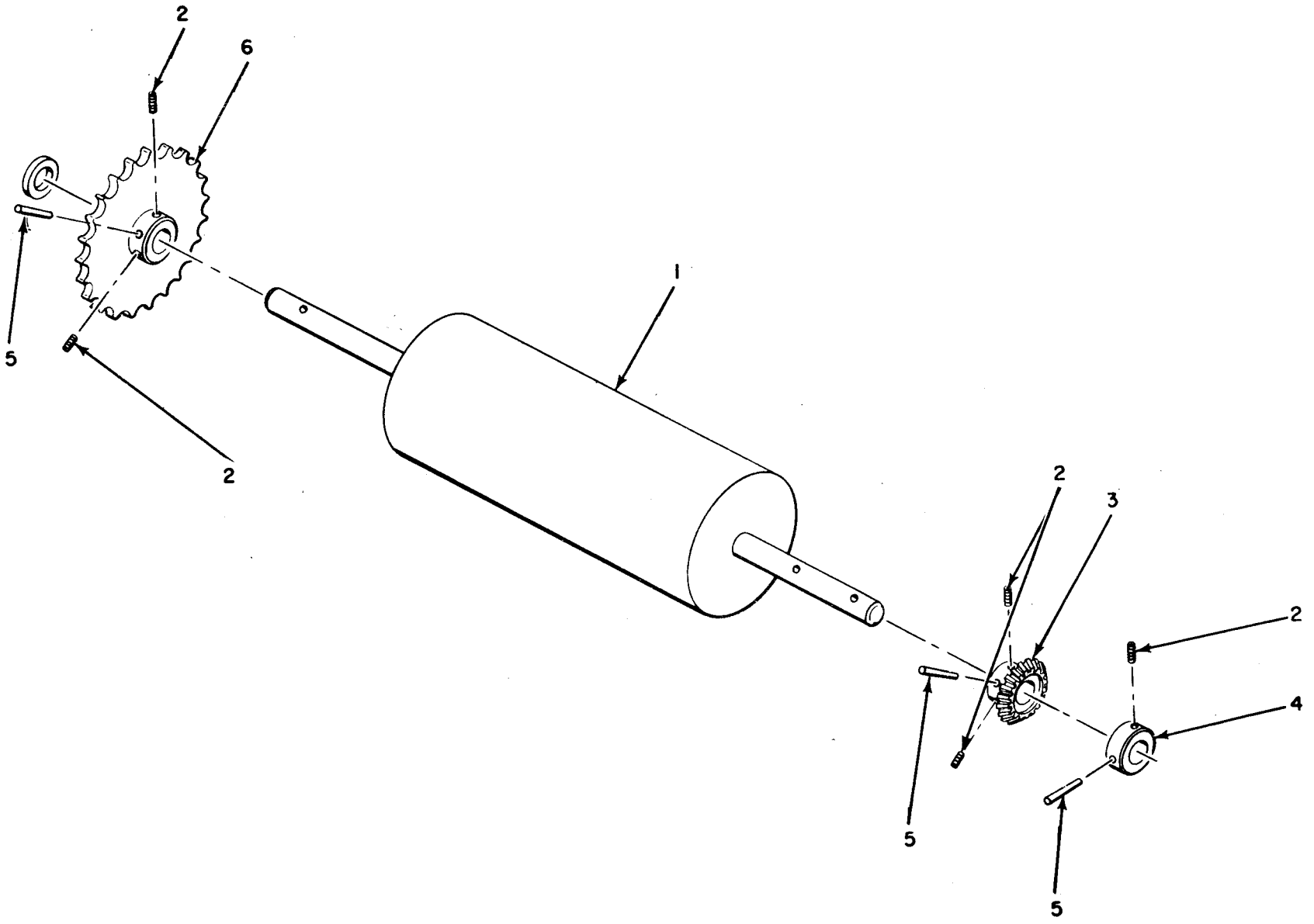

EL5CP044

Figure 32. Paper Roller Assembly.

SECTION II

(1)	(2)	(3)	(4)	(5)	(6)	(7)	(8)
ILLUSTRATION							
(A)	(B)	NATIONAL			DESCRIPTION		QTY
FIG	ITEM	STOCK	PART			USABLE ON CODE	INC
NO	NO	SMR	NUMBER	FSCM			IN
		CODE					UNIT
GROUP 14020206 PAPER ROLLER ASSY							
32	1	PAHZZ	6660-00-498-9736	SMB198140	80063	ROLLER ASSY	EA 1
32	2	PAHZZ	5305-00-282-5806	AN565DC8H3	88044	SETSCREW	EA 5
32	3	PAHZZ	3020-00-477-1864	SMB282276-1	80063	GEAR,BEVEL	EA 1
32	4	PAHZZ	3040-00-497-6695	SCB98858	80063	COLLAR,SHAFT	EA 1
32	5	PAHZZ	5315-00-187-3245	MS24692-60	96906	PIN,TAPERED,PLAIN	EA 3
32	6	XDHZZ		SCB98864	80063	CAM ASSEMBLY USED ON CONTRACT NUMBERS 15903-P55,15590-P55 AND 29114-PP-58-134 AND ORDER NUMBERS 16815-P-51,3136-P-51, 3371-P-52 AND 3066-PL-52	EA 1

AJH

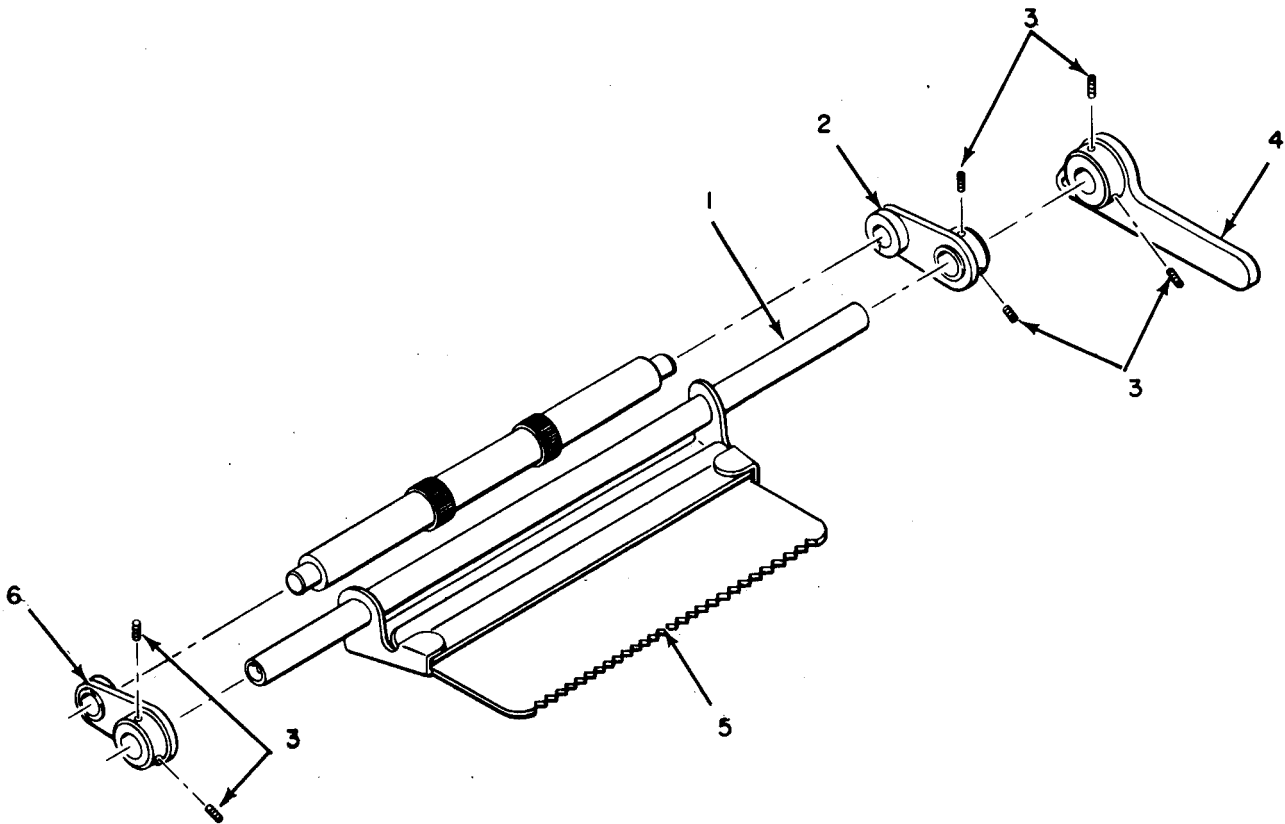

EL5CP045

Figure 33. Tension Unit Assembly.



SECTION II

(1)	(2)	(3)	(4)	(5)	(6)	(7)	(8)
ILLUSTRATION							
(A)	(B)	NATIONAL			DESCRIPTION		QTY
FIG	ITEM	SMR	STOCK	PART			INC
NO	NO	CODE	NUMBER	NUMBER	FSCM	USABLE ON CODE	U/M
							UNIT
GROUP 14020207 TENSION UNIT ASSY							
33	1	XDHZZ		SCB98879	80063	SHAFT, STRAIGHT	EA 1
33	2	PAHZZ	6660-00-169-6051	SMB282350	80063	LEVER ASSEMBLY	AJH EA 1
33	3	PAHZZ	5305-00-282-5806	AN565DC8H3	88044	SETSCREW	EA 6
33	4	PAHZZ	6660-00-177-1601	SMB282348	80063	LEVER ASSEMBLY	AJH EA 1
33	5	PAHZZ	6660-00-177-1584	SMB282351	80063	PAPER CHUTE ASSY	EA 1
33	6	PAHZZ	6660-00-698-9677	SMB282347	80063	LEVER	AJH EA 1

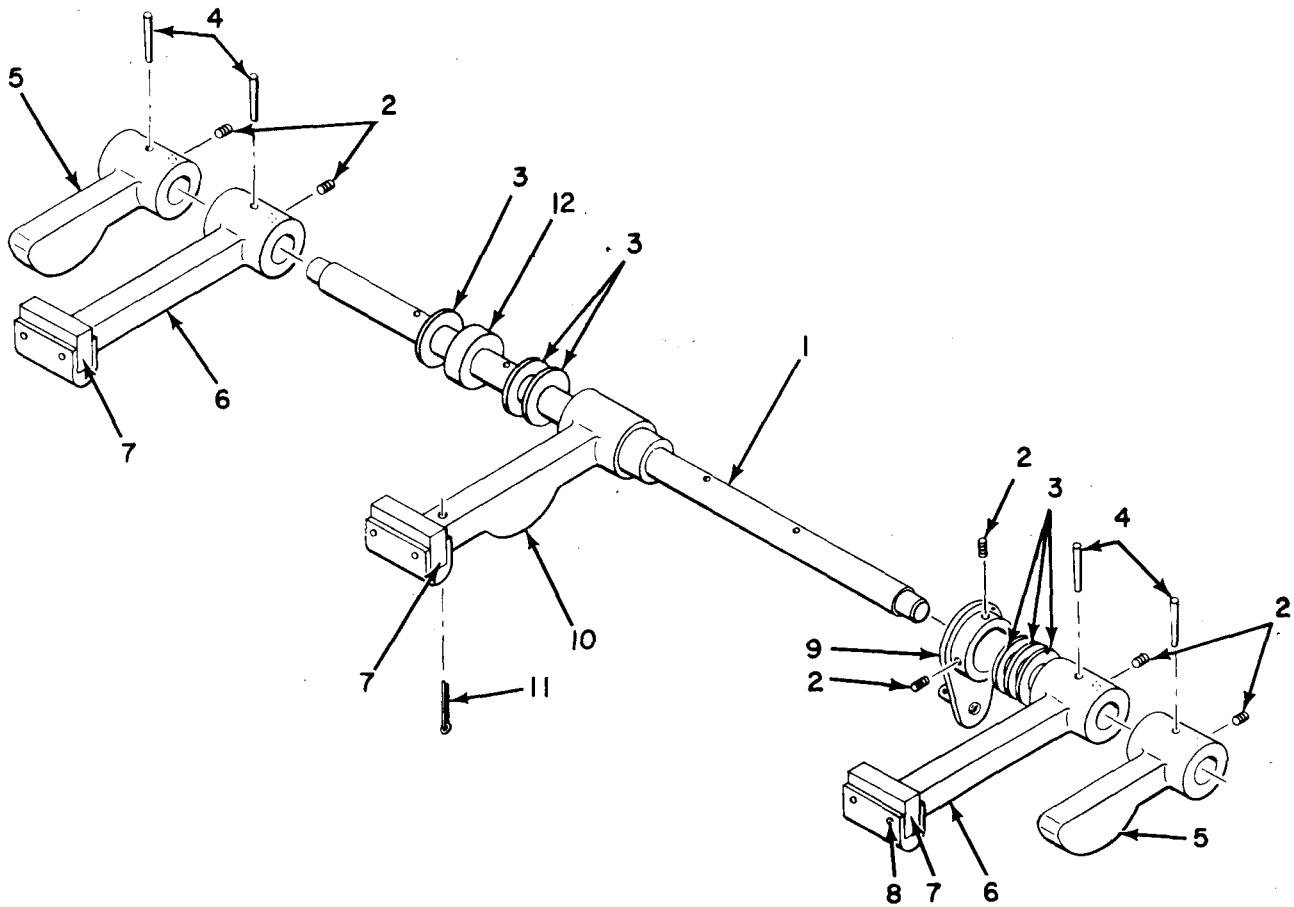

EL5CP046

Figure 34. Print Hammer Assembly.

SECTION II

(1) ILLUSTRATION (A) FIG NO	(2) (B) ITEM NO	(3) SMR CODE	(4) NATIONAL STOCK PART NUMBER	(5) FSCM	(6) DESCRIPTION	(7) USABLE ON CODE	(8) QTY INC IN UNIT
GROUP 14020208 PRINT HAMMER ASSY							
34	1	PAHZZ	6660-00-434-4738	SMC584989	80063 SHAFT, SHOULDERED		EA 1
34	2	PAHZZ	5305-00-282-5806	AN565DC8H3	88044 SETSCREW		EA 6
34	3	PAHZZ	5310-00-072-9967	SMB584990-1	80063 WASHER, FLAT		EA 6
34	4	PAHZZ	5315-00-841-4442	MS171530	96906 PIN, SPRING		EA 4
34	5	PAHZZ	6660-00-774-8367	SMB282377	80063 LEVER, LOCK, RELEASE		EA 2
34	6	XDHZZ		SCC98943	80063 HAMMER, PRINT		EA 2
34	7	XDHZZ		SCD98940	80063 PLATE, PRESSURE		EA 3
34	8	PAHZZ	5315-00-163-4838	SCB176495	80063 BRAD, SPECIAL, WIRE		EA 6
34	9	PAHZZ	6660-00-498-9698	SCB98946	80063 LEVER		EA 1
34	10	PAHZZ	6660-00-147-2539	SMD584988	80063 HAMMER PRINT		EA 1
34	11	PAHZZ	5315-00-852-2336	MS9245-45	96906 PIN COTTER		EA 1
34	12	PAHZZ	5365-00-175-4743	SMB584990-2	80063 SPACER, SLEEVE		EA 1

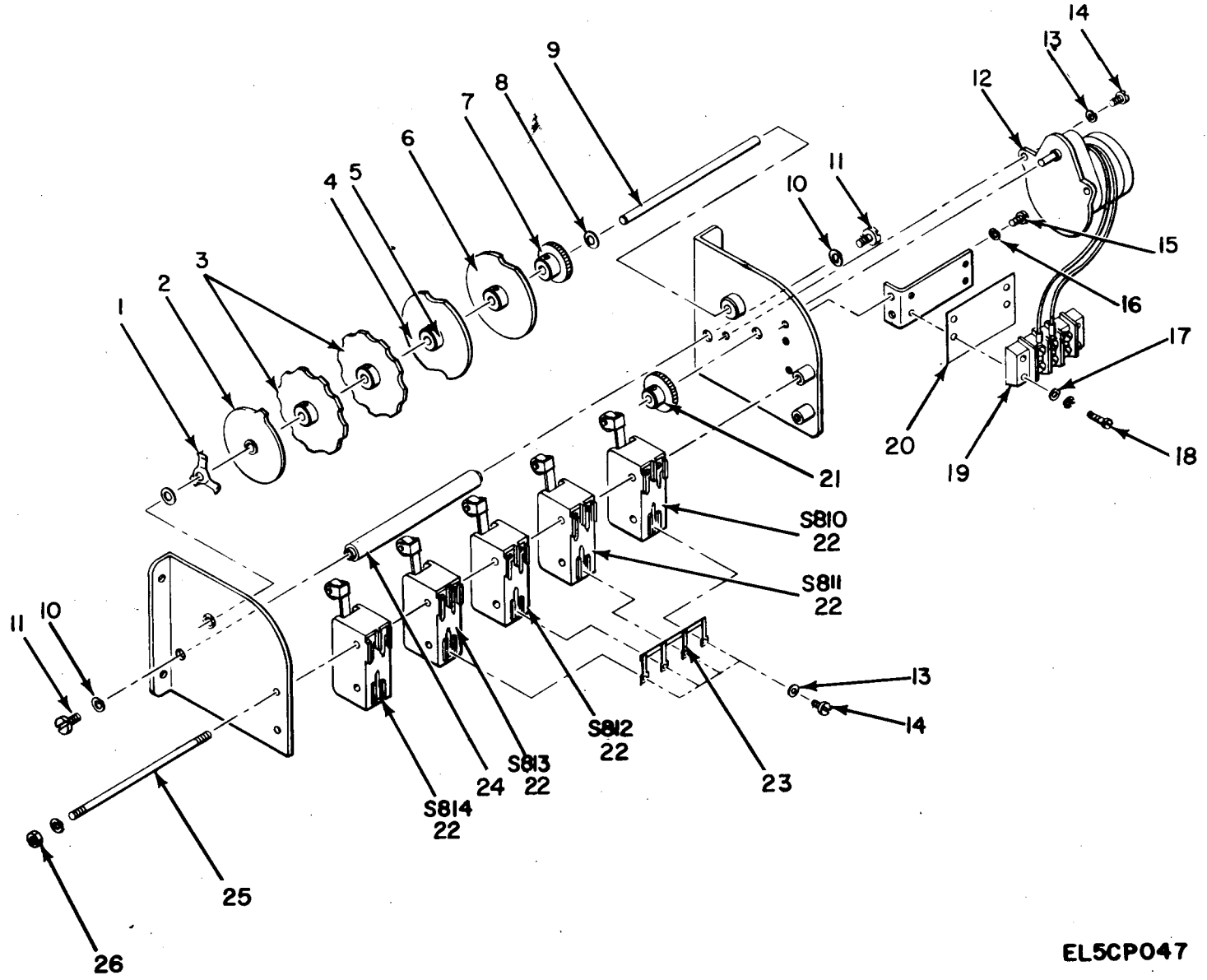

EL5CP047

Figure 35. Cam Assembly.

SECTION II

(1) ILLUSTRATION (A) FIG NO	(2) (B) ITEM NO	(3) SMR CODE	(4) NATIONAL STOCK NUMBER	(5) PART NUMBER	(6) FSCM	DESCRIPTION	USABLE ON CODE	(7) U/M	(8) QTY INC IN UNIT
GROUP 14020209 CAM ASSY									
35	1	PAFZZ	5310-00-141-3136	SCB98609	80063	WASHER, SPRING TENSI		EA	1
35	2	PAFZZ	6660-00-498-9623	SCB98628	80063	CAM ASSEMBLY USED ON CONTRACT NUMBERS 15902-P55,15590-P55 AND 29114-PP-58-134 AND ORDER NUMBERS 16815-P-51,3136-P-51, 3371-P-52 AND 3066-PL-52	AJH	EA	1
35	3	PAFZZ	6660-00-177-1579	SCB98630	80063	CAM ASSEMBLY USED ON CONTRACT NUMBERS 15903-P55,15590-P55 AND 29114-PP-58-134 AND ORDER NUMBERS 16815-P-51,3136-P-51, 3371-P-52 AND 3066-PL-52	AJH	EA	2
35	4	XDFZZ		SCB98632	80063	CAM ASSEMBLY USED ON CONTRACT NUMBERS 15903-P55,15590-P55 AND 29114-PP-58-134 AND ORDER NUMBERS 16815-P-51,3136-P-51, 3371-P-52 AND 3066-PL-52	AJH	EA	1
35	5	PAFZZ	5305-00-282-5806	AN565DC6H3	88044	SETSCREW		EA	2
35	6	PAFZZ	6660-00-498-9622	SCB98626	80063	CAM ASSEMBLY USED ON CONTRACT NUMBERS 15903-P55,15590-P55 AND 29114-PP-58-134 AND ORDER NUMBERS 16815-P-51,3136-P-51, 3371-P-52 AND 3066-PL-52	AJH	EA	1
35	7	PAFZZ	3020-00-498-9674	SCB98615	80063	GEAR, SPUR ASSY		EA	1
35	8	PAFZZ	5970-00-467-3811	SMB282397	80063	INSULATOR, WASHER		EA	2
35	9	PAFZZ	6625-00-351-4793	SCB98611	80063	SHAFT		EA	1
35	10	PAFZZ	2610-00-912-3033	MS35388-138	96906	TIRE, PNEUMATIC		EA	2
35	11	PAFZZ	5305-00-059-3656	MS1958-60	96906	SCREW, MACHINE		EA	2
35	12	PAFZZ	3010-00-330-9802	SMC282402	80063	GEARCASE-MOTOR		EA	1
35	13	PAFZZ	5310-00-933-8118	MS35338-135	96906	WASHER, LOCK		EA	2
35	14	PAFZZ	5305-00-054-5646	MS51957-12	96906	SCREW, MACHINE		EA	2
35	15	PAFZZ	5305-00-054-6650	MS51957-26	96906	SCREW, MACHINE		EA	2
35	16	PAFZZ	5310-00-929-6395	MS35338-136	96906	WASHER, LOCK		EA	2
35	17	PAFZZ	5310-00-880-5976	MS15795-806	96906	WASHER, FLAT		EA	4
35	18	PAFZZ	5305-00-054-6654	MS51957-30	96906	SCREW, MACHINE		EA	4
35	19	XDFZZ		SCC176437-5	80063	TERMINAL BOARD		EA	1
35	20	PAFZZ	5970-00-476-6739	SMB282421	80063	INSULATOR, PLATE		EA	1
35	21	PAFZZ	3020-00-498-9675	SCB98614	80063	GEAR, SPUR, ASSY		EA	1
35	22	PAFZZ	5930-00-179-4545	M8805-1-051	81349	SWITCH, SENSITIVE		EA	5
35	23	PAFHH	6660-00-779-9075	SMB198136	80063	TIE BAR ASSEMBLY		EA	1
35	24	PAFZZ	5340-00-159-3934	SCB98612	80063	POST, ELECT MECH		EA	1
35	25	PAFZZ	5340-00-159-3950	SMB282396	80063	TIE ROD, TENSIONING		EA	2
35	26	PAFZZ	5310-00-934-9763	MS35649-265	96906	NUT, FLAIN, HEXAGON		EA	2

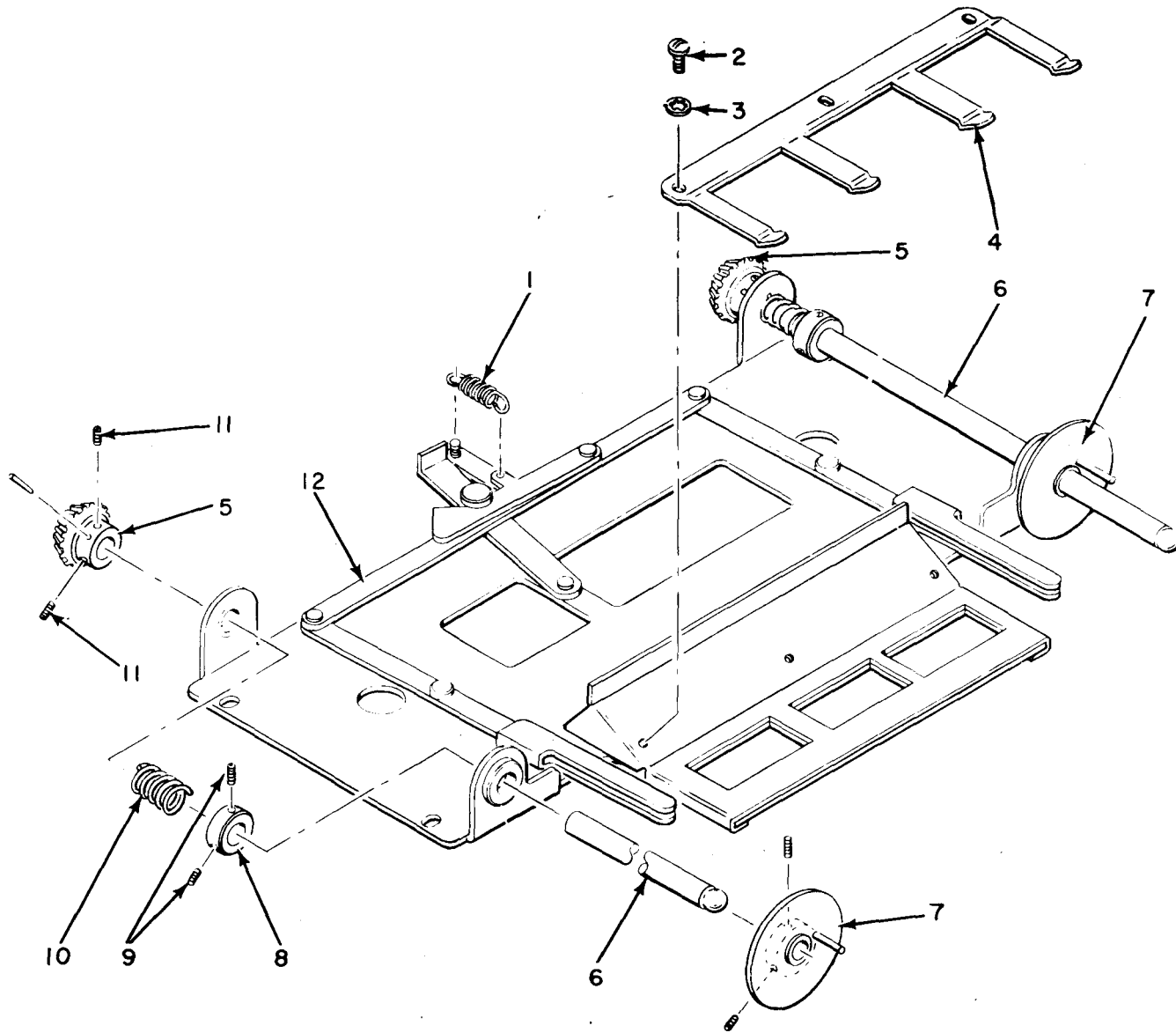

EL5CP048

Figure 36. Ribbon Printing Assembly.

SECTION II

(1) ILLUSTRATION (A) FIG NO	(2) (B) ITEM NO	(3) SMR CODE	(4) NATIONAL STOCK NUMBER	(5) PART NUMBER	(6) FSCM	DESCRIPTION	USABLE ON CODE	(7) U/M	(8) QTY INC IN UNIT
GROUP 14020210 RIBBON PRINTING ASSY									
36	1	PAHZZ	5360-00-774-8370	SCB98901	80063	SPRING,HELICAL,EXT		EA	1
36	2	PAHZZ	5305-00-054-5644	MS51957-11	96906	SCREW,MACHINE		EA	3
36	3	PAHZZ	5310-00-933-8118	MS35338-135	96906	WASHER,LOCK		EA	3
36	4	PAHZZ	6660-00-280-2601	SMB282404	80063	GUIDE		EA	1
36	5	PAHZZ	3020-00-510-0795	SCB98894	80063	GEAR,BEVEL	AJH	EA	2
36	5	XDHZZ		R376	80063	GEAR,BEVEL USED ON CONTRACT NUMBERS 15903-P55,15590-P55 AND 29114-PP-58-134 AND ORDER NUMBERS 16815-P-51,3136-P-51,3371-P-52 AND 3066-PL-52		EA	2
36	6	PAHZZ	3040-00-497-6776	SCB98892	80063	SHAFT,STRAIGHT		EA	2
36	7	PAHZZ	6660-00-775-3677	SMB282405	80063	DISC,MOUNTING ASSY		EA	2
36	8	XDHZZ		SMB282287	80063	COLLAR,SHAFT		EA	2
36	9	PAHZZ	5305-00-282-5806	AN565DC8H3	88044	SETSCREW		EA	2
36	10	XDHZZ		SCB98893	80063	SPRING,HLCL,CPRSN		EA	2
36	11	PAHZZ	5305-00-282-5806	AN565DC8H3	88044	SETSCREW		EA	2
36	12	PAHZZ	6660-00-451-5211	SMC282407	80063	RIBBON,GUIDE		EA	1

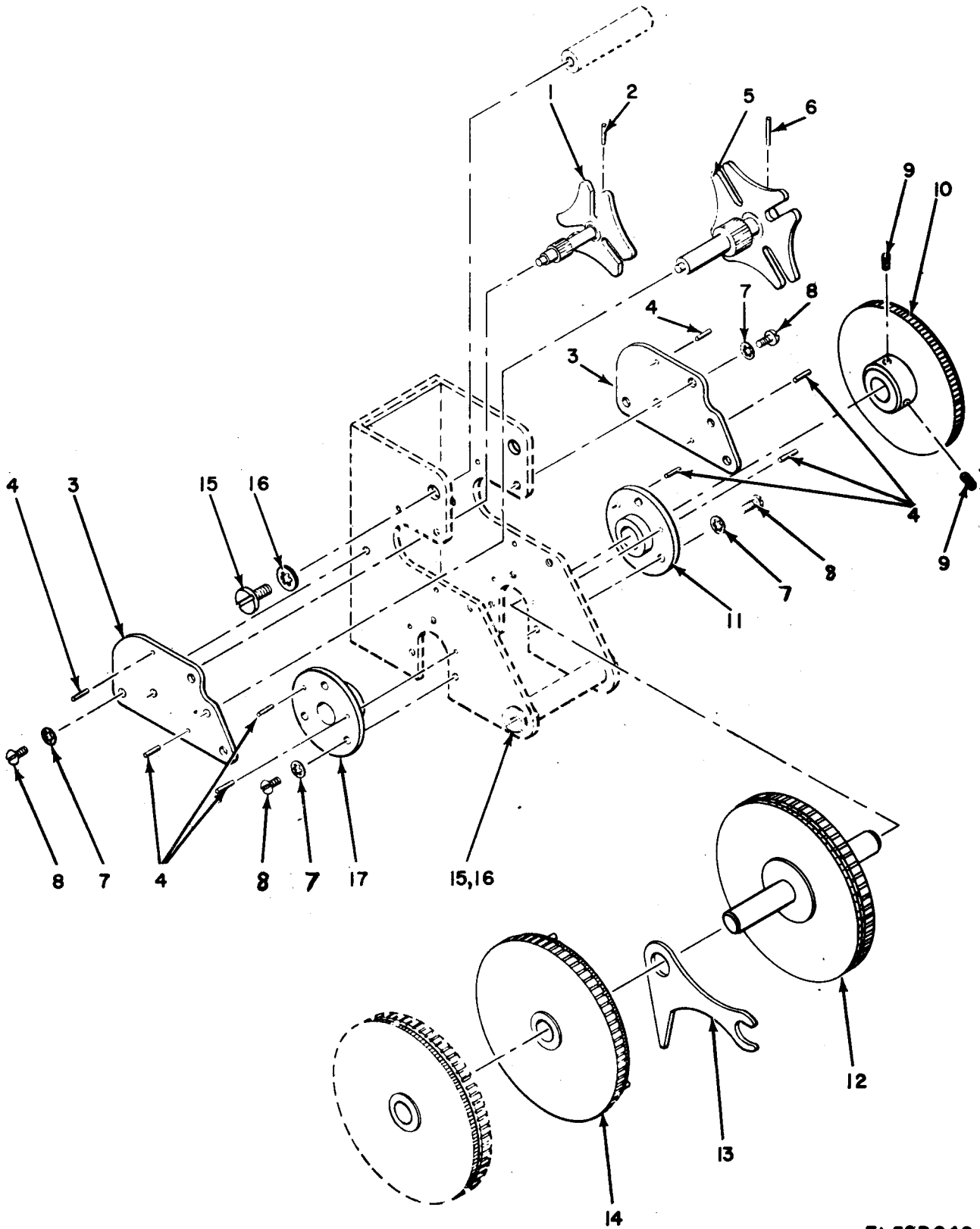

EL5CP049

Figure 37. Azimuth Printer Assembly.



SECTION II

(1) ILLUSTRATION (A) FIG NO	(2) (B) ITEM NO	(3) SMR CODE	(4) NATIONAL STOCK NUMBER	(5) PART NUMBER	(6) FSCM	DESCRIPTION	USABLE ON CODE	(7) U/M	(8) QTY INC IN UNIT
GROUP 14020211 AZIMUTH PRINTER ASSY									
37	1	PAHZZ	6660-00-510-0794	SMB282431	80063	WHEEL, GENEVA	AJH	EA	1
37	2	PAHZZ	5315-00-187-3216	MS24692-3	96906	PIN, TAPERED, PLAIN		EA	1
37	3	XDHZZ		SCB98706	80063	PLATE, BEARING USED ON CONTRACT NUMBERS 15590-P55, 29114-PP-58-134 AND E-190-69(N)	AJH	EA	2
37	3	XDHZZ		103825	71313	PLATE, BEARING	AJH	EA	2
37	4	PAHZZ	5315-00-187-3216	MS24692-3	96906	PIN, TAPERED, PLAIN		EA	10
37	5	PAHZZ	6660-00-511-5735	SMB282436	80063	WHEEL, GENEVA		EA	1
37	6	PAHZZ	5315-00-187-3218	MS24692-6	96906	PIN, TAPERED, PLAIN		EA	1
37	7	PAHZZ	5310-00-928-2690	MS35338-134	96906	WASHER, LOCK		EA	12
37	8	PAHZZ	5305-00-054-5636	MS51957-2	96906	SCREW, MACHINE		EA	12
37	9	XDHZZ		AN565DC8H	88044	SETSCREW		EA	2
37	10	PAHZZ	3010-00-009-5380	SMB282434	80063	GEAR ASSEMBLY		EA	1
37	11	XDHZZ		SMB282429	80063	BUSHING, SLEEVE		EA	1
37	12	XDHZZ		SMC282460	80063	TYPE WHEEL AND		EA	1
37	13	PAHZZ	5840-00-708-2137	SMB282430	80063	BAR, TYPE		EA	1
37	14	PAHZZ	6660-00-701-4097	SMB282448	80063	WHEEL, TYPE ASSY		EA	1
37	15	PAHZZ	5305-00-054-6649	MS51957-25	96906	SCREW, MACHINE		EA	4
37	16	PAHZZ	5310-00-929-6395	MS35338-136	96906	WASHER, LOCK		EA	4
37	17	PAHZZ	3120-00-159-7124	SMB282428	80063	BUSHING, SLEEVE		EA	1

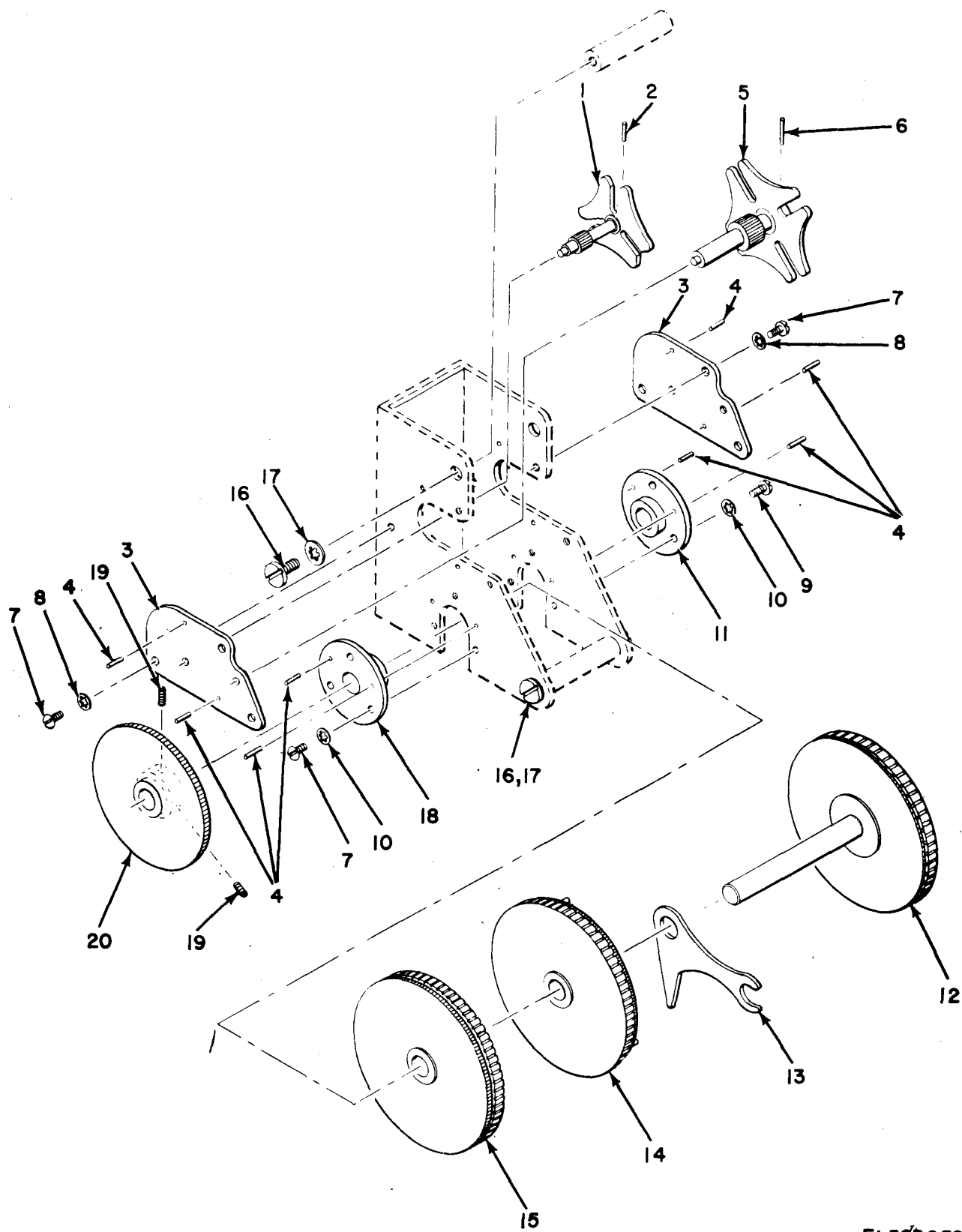

EL5CP050

Figure 38. Elevation Printer Assembly.

SECTION II

(1) ILLUSTRATION (A) FIG NO	(2) (B) ITEM NO	(3) SMR CODE	(4) NATIONAL STOCK NUMBER	(5) PART NUMBER	(6) FSCM	(7) DESCRIPTION USABLE ON CODE	(8) QTY INC IN UNIT
GROUP 14020212 ELEVATION PRINTER ASSY							
38	1	PAHZZ	6660-00-510-0794	SMB282431	80063	WHEEL, GENEVA AJH	EA 1
38	2	PAHZZ	5315-00-187-3216	MS24692-3	96906	PIN, TAPERED, PLAIN	EA 1
38	3	XDHZZ		SCB98706	80063	PLATE, BEARING	EA 2
38	3	XDHZZ		103825	71313	PLATE, BEARING	EA 2
38	4	PAHZZ	5315-00-187-3216	MS24692-3	96906	PIN, TAPERED, PLAIN	EA 8
38	5	PAHZZ	6660-00-511-5735	SMB282436	80063	WHEEL, GENEVA AJH	EA 1
38	6	PAHZZ	5315-00-187-3218	MS24692-6	96906	PIN, TAPERED, PLAIN	EA 1
38	7	PAHZZ	5305-00-054-5636	MS51957-2	96906	SCREW, MACHINE	EA 6
38	8	PAHZZ	5310-00-929-6395	MS35338-136	96906	WASHER, LOCK	EA 6
38	9	PAHZZ	5305-00-054-5636	MS51957-2	96906	SCREW, MACHINE	EA 6
38	10	PAHZZ	5310-00-928-2690	MS35338-134	96906	WASHER, LOCK	EA 6
38	11	PAHZZ	3120-00-159-7124	SMB282428	80063	BUSHING, SLEEVE	EA 1
38	12	PAHZZ	6660-00-177-1578	SMC282439	80063	SHAFT ASSEMBLY AJH	EA 1
38	13	PAHZZ	5840-00-708-2137	SMB282430	80063	BAR, TYPE	EA 1
38	14	PAHZZ	6660-00-701-4097	SMB282448	80063	WHEEL, TYPE ASSY	EA 1
38	15	PAHZZ	6660-00-701-4055	SMB282455	80063	WHEEL, TYPE, ASSEMBLY	EA 1
38	16	PAHZZ	5305-00-054-6649	MS51957-25	96906	SCREW, MACHINE	EA 4
38	17	PAHZZ	5310-00-929-6395	MS35338-136	96906	WASHER, LOCK	EA 10
38	18	XDHZZ		SMB282429	80063	BUSHING, SLEEVE	EA 1
38	19	PAHZZ	5305-00-579-0093	AN565DC8H2	88044	SETSCREW	EA 2
38	20	PAHZZ	3010-00-009-5380	SMB282434	80063	GEAR ASSEMBLY	EA 1

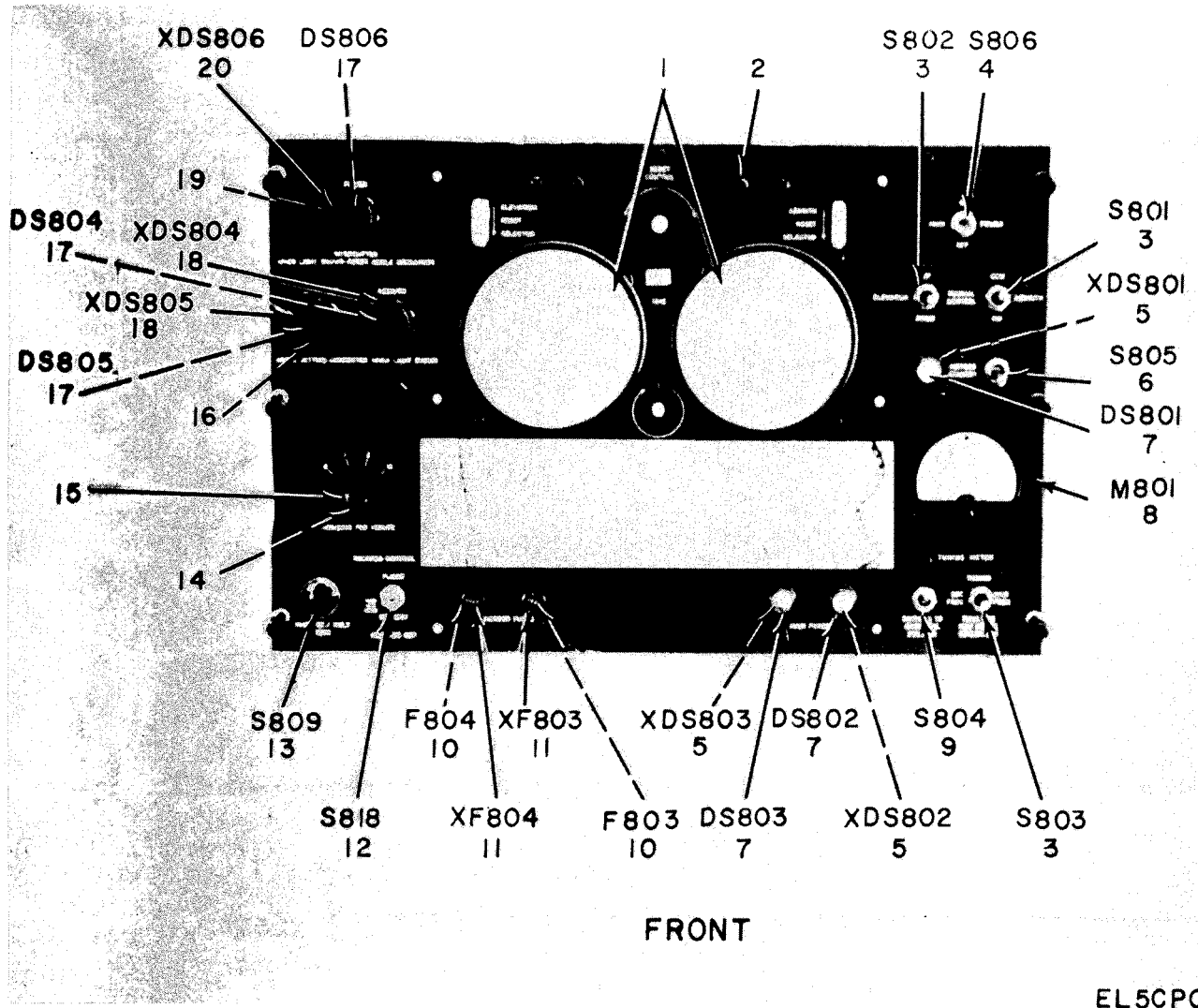
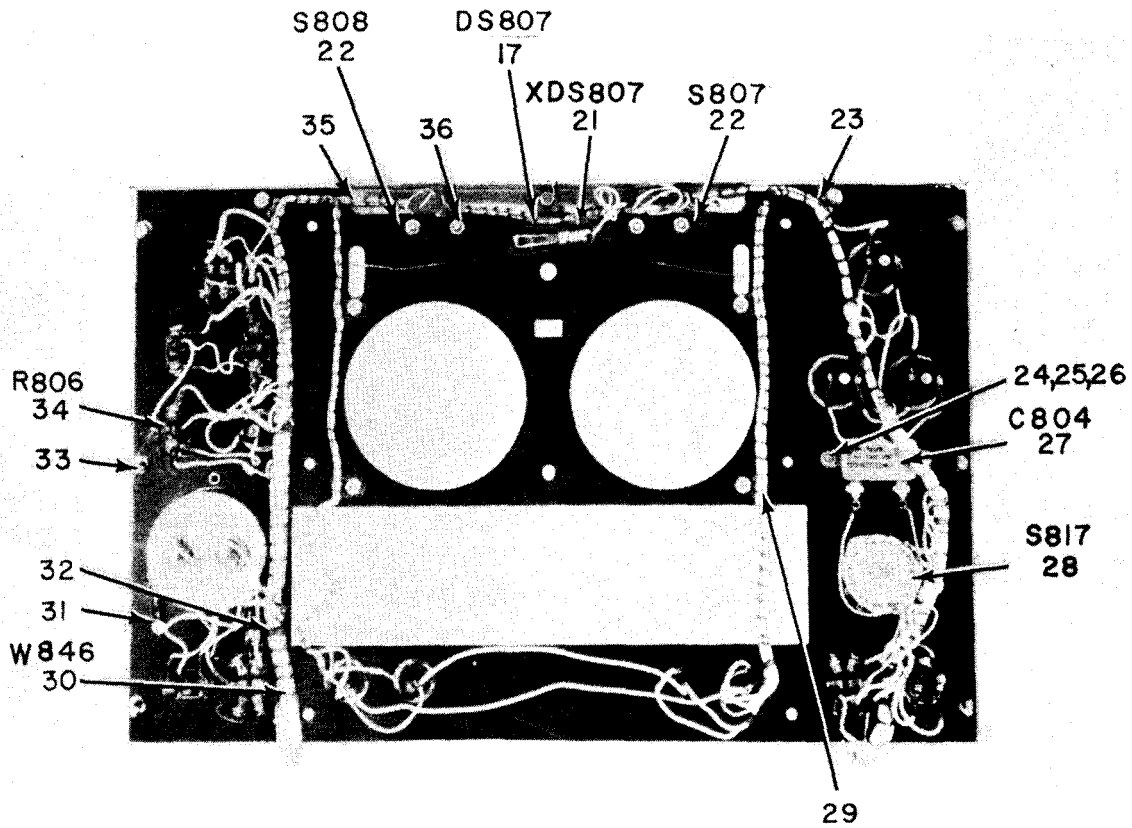

Figure 39. Panel Control Assembly (Sheet 1 of 2).



REAR

EL5CP052

Figure 39. Panel Control Assembly (Sheet 2 of 2).

SECTION II

(1) ILLUSTRATION (A) FIG NO	(2) (B) ITEM NO	(3) SMR CODE	(4) NATIONAL STOCK NUMBER	(5) PART NUMBER	(6) DESCRIPTION FSCM	USABLE ON CODE	(7) U/M	(8) QTY INC IN UNIT
GROUP 140203 PANEL CONTROL ASSY								
39	1	PAOZZ	5355-00-301-4892	SCC98578	80063 WINDOW,DIAL		EA	2
39	2	PAFZZ	5305-00-701-5052	MS51958-35	96906 SCREW,MACHINE		EA	4
39	3	XDFZZ		MS14001-27	96906 SWITCH,TOGGLE		EA	3
39	4	XDFZZ		MS14002-22	96906 SWITCH,TOGGLE		EA	1
39	5	PAFZZ	6210-00-762-5017	SCB176373	80063 LAMPHOLDER		EA	3
39	6	XDFZZ		MS14001-23	96906 SWITCH,TOGGLE		EA	1
39	7	PAOZZ	6240-00-223-9100	49956	80063 LAMP,GLOW		EA	3
39	8	PAFZZ	6625-00-539-9646	MR36W100DCUAR	81349 AMMETER		EA	1
39	9	XDFZZ		MS14002-26	96906 SWITCH,TOGGLE		EA	1
39	10	PAOZZ	5920-00-280-5002	F03A250V10A	81349 FUSE,CARTRIDGE		EA	2
39	11	XDFZZ		SCB93729-1	80063 FUSEHOLDER USED ON CONTRACT NUMBER 3-190-69(N)	AJH	EA	2
39	11	PAFZZ	5920-00-892-9311	HKP	71400 FUSEHOLDER,EXTRACTO USED ON CONTRACT NUMBERS 15903-P55, 15590-P55 AND 29114-PP-58-134 AND ORDER NUMBERS 16815-P-51, 3136-P-51,3371-P-52 AND 3066-PL-52		EA	2
39	12	XDFZZ		MS14002-21	96906 SWITCH,TOGGLE		EA	1
39	13	PAFZZ	5930-00-189-6573	SMB109151	80063 SWITCH,PUSH	AJH	EA	1
39	13	PAFZZ	5930-00-240-4256	SCB176374	80063 SWITCH,PUSH	2H5	EA	1
39	14	PAOZZ	5305-00-059-9251	AN565DC8H6	80044 SETSCREW		EA	1
39	15	PAOZZ	5355-00-579-2896	MS25165-1	96906 KNOB		EA	1
39	16	PAFZZ	5365-00-159-3936	SMB198146	80063 SPACER,RING		EA	1
39	17	PAOZZ	6240-00-143-3049	MS15579-4	96906 LAMP,INCANDESCENT		EA	3
39	18	XDFZZ		SCB176372-2	80063 LAMPHOLDER		EA	2
39	19	PAFZZ	5365-00-159-3936	SMB198146	80063 SPACER,RING		EA	2
39	20	XDFZZ		SCB176372-1	80063 LAMPHOLDER		EA	1
39	21	PAFZZ	6250-00-233-5078	SCB176371	80063 LAMPHOLDER		EA	1
39	22	XDFZZ		SMD282260-3	80063 SWITCH,SENSITIVE USED ON CONTRACT NUMBER E-190-69(N)	AJH	EA	2
39	22	PAFZZ	5930-00-697-2127	BZ2RW803	91929 SWITCH,SENSITIVE USED ON CONTRACT NUMBERS 15903-P55,15590-P55 AND 29114-PP-58-134	AJH	EA	2
39	22	PAFZZ	5930-00-188-4042	SS06A20	81350 SWITCH,SENSITIVE	2H5	EA	2
39	23	PAFZZ	5340-00-205-6302	MS21919DG5	96906 CLAMP,LOOP		EA	2
39	24	PAFZZ	5305-00-054-6654	MS51957-30	96906 SCREW,MACHINE		EA	2
39	25	PAFZZ	5310-00-937-9761	MS35649-264	96906 NUT PLAIN HEXAGON		EA	2
39	26	PAFZZ	5310-00-929-6395	MS35338-136	96906 WASHER,LOCK		EA	2
39	27	PAFZZ	5910-00-112-7312	CP53B1EG254K1	81349 CAPACITOR,FXD,PAPER USED ON CONTRACT NUMBER E-190-69(N)	AJH	EA	1
39	27	PAFZZ	5910-00-112-7161	CP5381EF254K1	81349 CAPACITOR,FIXED,PAP USED ON CONTRACT NUMBERS 15903-P55, 15590-P55,29114-PP-58-134AND ORDER NUMBERS 16815-P-51,3136-P-51 AND 3371-P-52		EA	1
39	27	PAFZZ	5910-00-188-1419	CP5381EG105V	81349 CAPACITOR,FXD,PAPER USED ON ORDER NUMBER 3066-PL-52	2H5	EA	1
39	28	PAFZZ	5930-00-503-4518	SCB176375	80063 SWITCH,ROTARY		EA	1
39	29	PAFZZ	5340-00-726-9819	MS21919DG3	96906 CLAMP,LOOP		EA	5

SECTION II

(1)	(2)	(3)	(4)	(5)	(6)	(7)	(8)	
ILLUSTRATION								
(A)	(B)	NATIONAL			DESCRIPTION		QTY	
FIG	ITEM	SMR	STOCK	PART			INC	
NO	NO	CODE	NUMBER	NUMBER	FSCM	USABLE ON CODE	U/M	
							UNIT	
39	30	XDFFF		SMD584978	80063	WIRING ASSEMBLY	EA	1
39	31	PAFZZ	5305-00-054-6650	MS51957-26	96906	SCREW, MACHINE	EA	2
39	32	PAFZZ	5340-00-598-0597	MS21919DG8	96906	CLAMP, LOOP	EA	9
39	33	PAFZZ	5305-00-158-0698	SCB93236-2	80063	SCREW, EXTERNALLY RE	EA	6
39	34	XDFZZ		RC20GF224K	81349	RESISTOR, FIXED	EA	1
39	35	PAFZZ	6660-00-460-8819	SCB98567	80063	SHIELD, LIGHT	EA	1
39	36	PAFZZ	5310-00-722-5998	MS15795-805	96906	WASHER, FLAT	EA	4

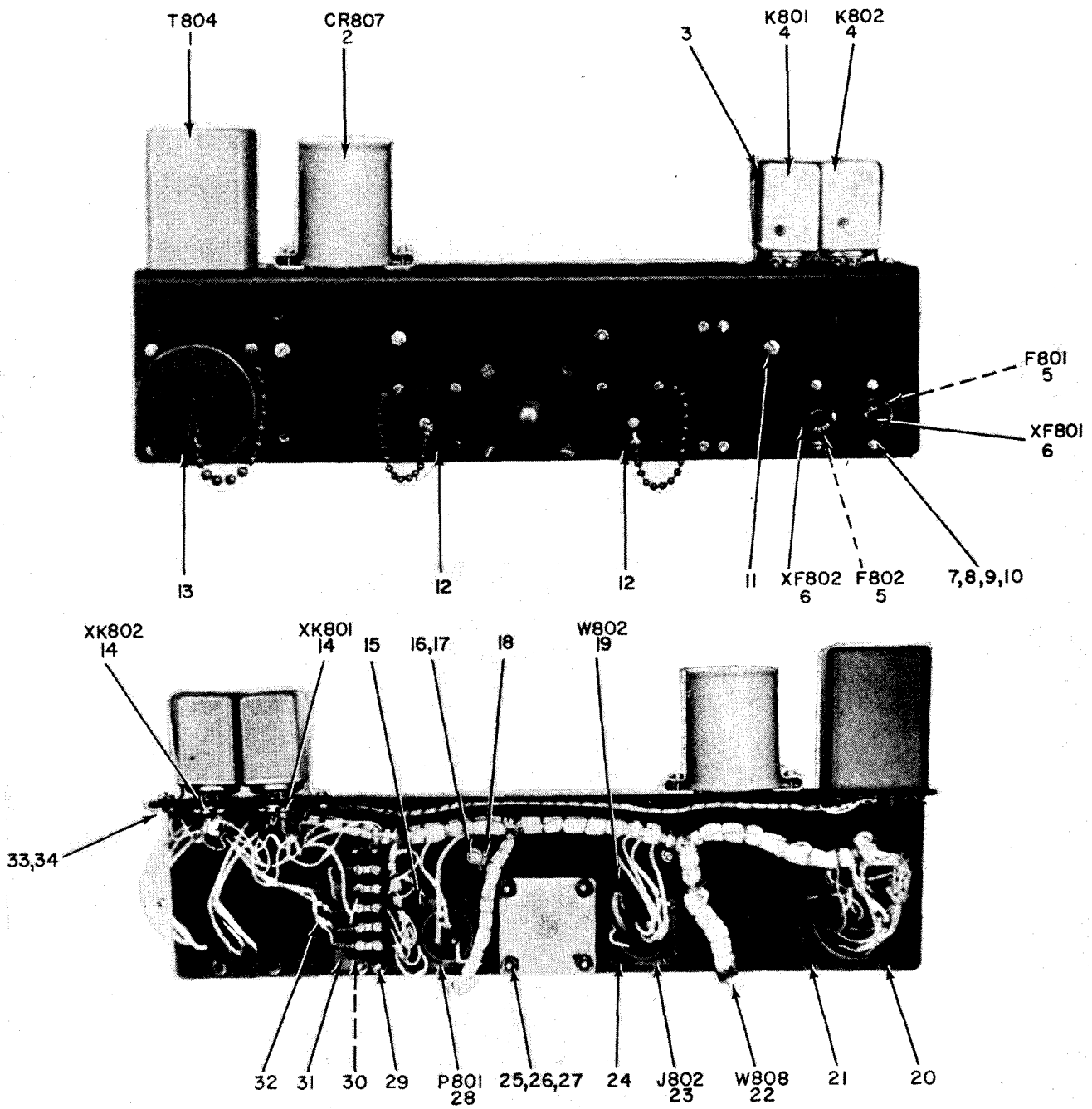

EL5CP053

Figure 40. Chassis Assembly.



SECTION II

(1) ILLUSTRATION (A) FIG NO	(2) (B) ITEM NO	(3) SMR CODE	(4) NATIONAL STOCK NUMBER	(5) PART NUMBER	(6) FSCM	DESCRIPTION	USABLE ON CODE	(7) U/M	(8) QTY INC IN UNIT
GROUP 140204 CHASSIS ASSY									
40	1	PAFZZ	5950-00-583-4836	SCD176378	80063	TRANSFORMER,POWER,S		EA	1
40	2	XDFZZ		SCB176380	80063	RECTIFIER		EA	1
40	3	PAFZZ	5945-00-762-0543	SMB282268	80063	CLIP,ELECTRICAL		EA	1
40	4	PAFZZ	5945-00-199-7220	SCB176445	80063	RELAY,ELECTROMAGNET		EA	2
40	5	PAOZZ	5920-00-686-9514	F09A250V20A	23667	FUSE,CARTRIDGE		EA	2
40	6	XDFZZ		SCB176506	80063	FUSEHOLDER USED ON CONTRACT NUMBER E-190-69(N)	AJH	EA	2
40	6	PAFZZ	5920-00-581-7958	HPC	71400	FUSEHOLDER,EXTRACTO		EA	2
40	7	PAFZZ	5305-00-054-6655	MS51957-31	96906	SCREW,MACHINE		EA	1
40	8	PAFZZ	5310-00-929-6395	MS35338-136	96906	WASHER,LOCK		EA	13
40	9	PAFZZ	5310-00-722-5998	MS15795-805	96906	WASHER,FLAT		EA	12
40	10	PAFZZ	5310-00-934-9761	MS35649-264	96906	NUT,PLAIN,HEXAGON		EA	13
40	11	PAFZZ	5310-00-722-5998	MS15795-805	96906	WASHER,FLAT		EA	4
40	12	PAFZZ	5935-00-137-4670	MS25043-22D	96906	COVER,ELECTRICAL CD USED ON CONTRACT NUMBER E-190-69(N)	AJH	EA	2
40	12	XDFZZ		SCB176502-4	80063	COVER,ELECTRICAL	2H5	EA	2
40	12	XDFZZ		SCB36183	80063	COVER,ELECTRICAL USED ON CONTRACT NUMBERS 15903-P55,15590-P55 AND 29114-PP-58-134	AJH	EA	1
40	13	PAFZZ	5935-01-023-5550	MS25043-40D	96906	COVER,ELECTRICAL CD USED ON CONTRACT NUMBER E-190-69(N)	AJH	EA	1
40	13	PAFZZ	5935-00-505-8830	SCB176502-2	80063	COVER,ELECTRICAL CO		EA	1
40	14	PAFZZ	5935-00-063-5789	TS101P01	81350	SOCKET,PLUG-IN ELEC		EA	2
40	15	PAFZZ	5305-00-054-6654	MS51957-30	96906	SCREW,MACHINE		EA	4
40	16	PAFZZ	5310-00-937-9761	MS35649-264	96906	NUT PLAIN HEXAGON		EA	28
40	17	PAFZZ	5310-00-933-8118	MS35338-135	96906	WASHER,LOCK		EA	28
40	18	XDFZZ		SMB282269	80063	CLAMP,ELECTRICAL		EA	2
40	19	PAFZZ	6145-00-661-0191	RG59BU	81349	CABLE,RADIO FREQUEN		EA	25
40	20	XDFZZ		MS3102A44-4S	96906	CONNECTOR,RCPT		EA	1
40	21	PAFZZ	5305-00-054-6670	MS51957-45	96906	SCREW,MACHINE		EA	4
40	22	PAFZZ	6660-00-470-3037	SMC192240	80063	WIRING HARNESS,BRAN		EA	1
40	23	PAFZZ	5935-00-682-0567	MS3102A22-19S	96906	CONNECTOR,RECEPTACL		EA	1
40	24	PAFZZ	5305-00-054-6653	MS51957-29	96906	SCREW,MACHINE		EA	4
40	25	PAFZZ	5305-00-765-4257	AN505C8-6	88044	SCREW,MACHINE		EA	4
40	26	PAFZZ	5310-00-934-9759	MS35649-284	96906	NUT,PLAIN,HEXAGON		EA	4
40	27	PAFZZ	5310-00-933-8119	MS35338-137	96906	WASHER,LOCK		EA	4
40	28	PAFZZ	5935-00-191-4263	MS3102A22-1P	96906	CONNECTOR,RECEPTACL		EA	1
40	29	PAFZZ	5305-00-054-6656	MS35233-32	96906	SCREW MACHINE		EA	4
40	30	XDFZZ		SMB198160	80063	INSULATION		EA	1
40	31	XDFZZ		SCC176437-4	80063	TERMINAL BOARD		EA	1
40	32	XDFZZ		SCB176357-1	80063	BAND,MARKER		EA	2

SECTION II

(1)	(2)	(3)	(4)	(5)	(6)	(7)	(8)
ILLUSTRATION							QTY
(A)	(B)	NATIONAL			DESCRIPTION		INC
FIG	ITEM	SMR	STOCK	PART			IN
NO	NO	CODE	NUMBER	NUMBER	FSCM	USABLE ON CODE	U/M
							UNIT
40	33	PAFZZ	5305-00-054-6652	MS51957-28	96906	SCREW, MACHINE	EA 6
40	34	XDFZZ		SCB176344-3	80063	NUT, SELF	EA 4

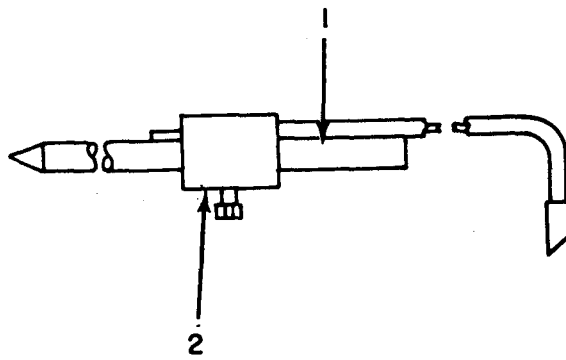

**EL5CP054**

Figure 41. Ground Rod and Cable Assembly.

SECTION II

(1)	(2)	(3)	(4)	(5)	(6)	(7)	(8)	
ILLUSTRATION							QTY	
(A)	(B)	NATIONAL			DESCRIPTION		INC	
FIG	ITEM	SMR	STOCK	PART			IN	
NO	NO	CODE	NUMBER	NUMBER	FSCM	USABLE ON CODE	U/M	UNIT
GROUP 15 GROUND ROD AND CABLE ASSY								
41	1	PAOZZ	5975-00-240-3860	SCB176512	80063	ROD,GROUND	EA	1
41	2	PAOZZ	5999-00-186-3976	SCB176514	80063	CLAMP,ELECTRICAL	EA	1

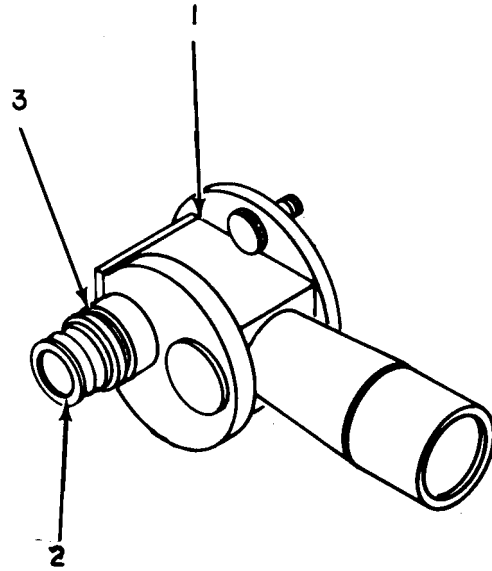

**EL5CP055**

Figure 42. Telescope M-17, Modified.

SECTION II

(1)	(2)	(3)	(4)	(5)	(6)	(7)	(8)
ILLUSTRATION		NATIONAL			DESCRIPTION		QTY
(A)	(B)	STOCK	PART				INC
FIG	ITEM	SMR	NUMBER	FSCM		USABLE ON CODE	U/M
NO	NO	CODE	NUMBER				UNIT

GROUP 16 TELESCOPE M-17,MODIFIED

42	1	PAODD	6650-00-400-4977	SMC282647-1	80063	TELESCOPE, ELBOW	EA	1
42	2	PAOZZ	6650-00-150-1761	SMC584992	80063	EYEPIECE, OPTICAL IN	EA	1
42	3	PAOZZ	6650-00-482-6155	SMD282648	80063	RETICLE, OPTICAL INS	EA	1

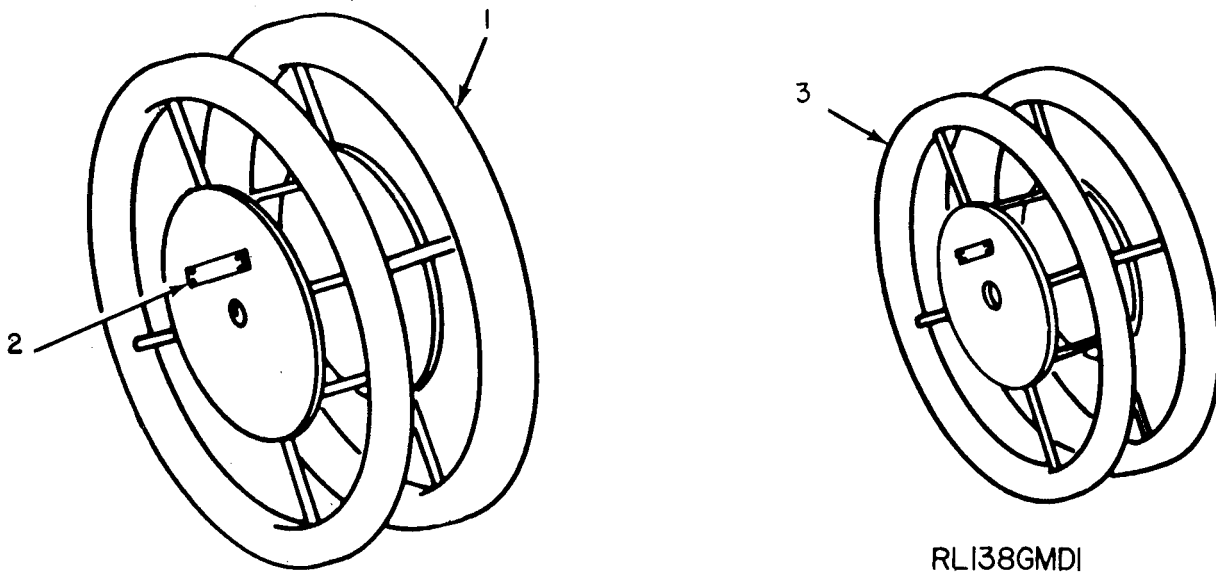

RL137GMDI

RL138GMDI

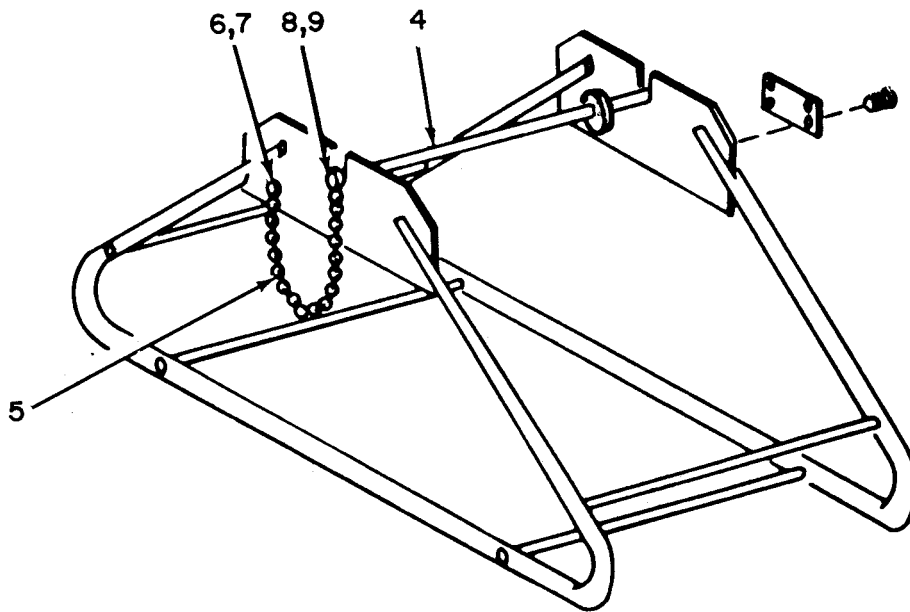

REEL HOLDER

EL5CP056

Figure 43. Holder Cable Reel MT-1421/U.

SECTION 11

(1) ILLUSTRATION (A) FIG NO	(2) (B) ITEM NO	(3) SMR CODE	(4) NATIONAL STOCK PART NUMBER	(5) FSCM	(6) DESCRIPTION	(7) USABLE ON CODE	(8) QTY INC IN UNIT
GROUP 18 HOLDER, CABLE REEL MT-1421/U							
43	1	PAFZZ	8130-00-498-8366	RL137GMD1	80058 REEL,CABLE		EA 1
43	2	PAFZZ	5303-00-175-3230	MS21318-14	96906 SCREW,DRIVE		EA 4
43	3	XDFZZ	8130-00-061-8203	RL138GMD1	80058 REEL,CABLE		EA 1
43	4	PAFZZ	6660-00-460-8818	SCC87943	80063 ROD ASSEMBLY		EA 1
43	5	PAFZZ	4010-00-421-0519	SCB87942	80063 CHAIN ASSY		EA 1
43	6	XDFZZ		MS35267-61	96906 SCREW,MACHINE		EA 1
43	7	XDFZZ		SCD87937-1	80063 NUT,PLAIN		EA 1
43	8	PAFZZ	5305-00-579-4576	MS35267-65	96906 SCREW,MACHINE		EA 1
43	9	PAFZZ	5310-00-043-2226	MS35338-24	96906 WASHER,LOCK		EA 1



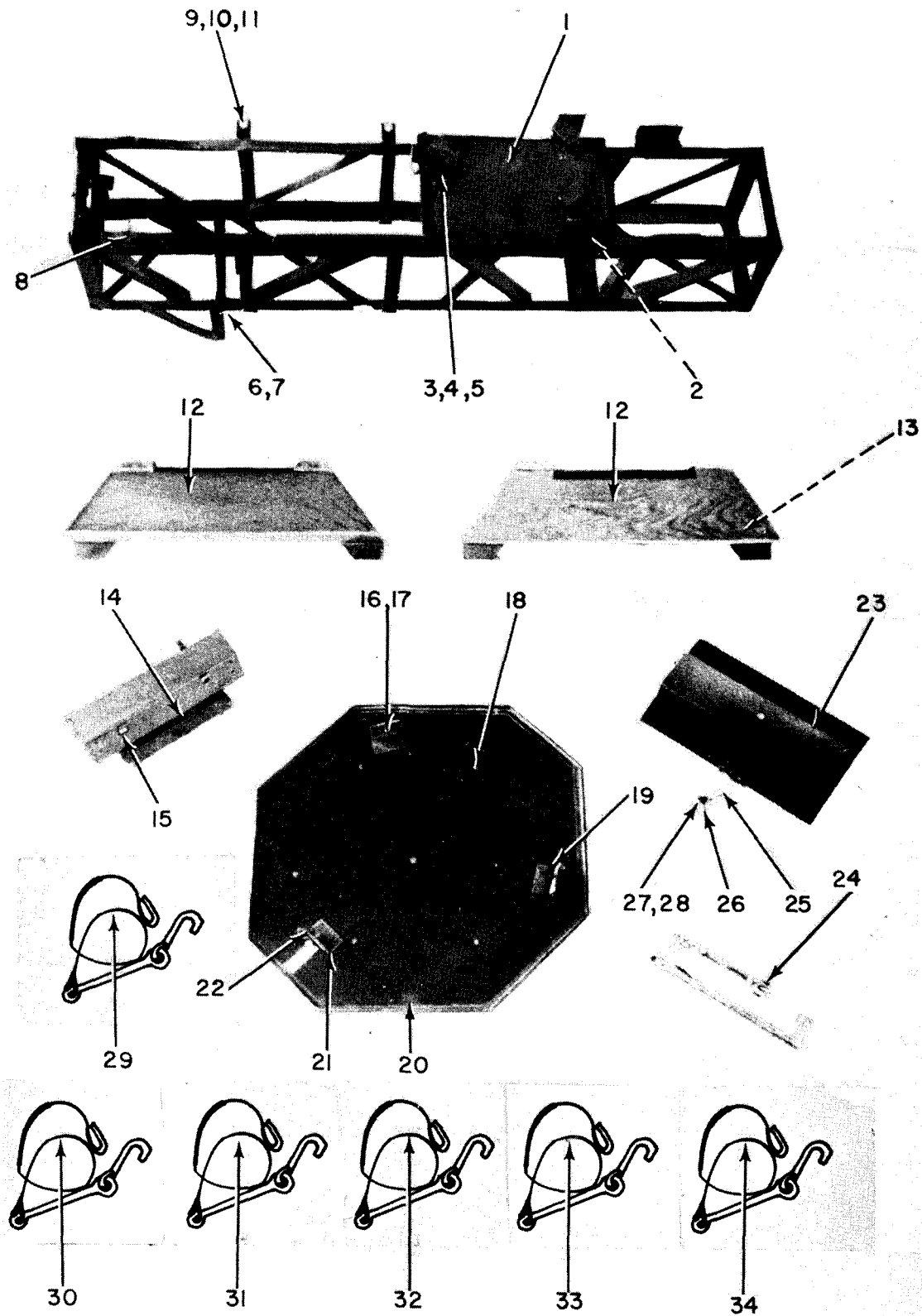

EL5CP057

Figure 44. Packing Kit.

SECTION II

(1) ILLUSTRATION (A) FIG NO	(2) ITEM NO	(3) SMR CODE	(4) NATIONAL STOCK NUMBER	(5) PART NUMBER	(6) FSCM	DESCRIPTION	USABLE ON CODE	(7) U/M	(8) QTY INC IN UNIT
GROUP 19 PACKING KIT									
44	1	PAFZZ	6660-00-421-0104	SMD192262	80063	HOLDER PLATE ASSY		EA	1
44	2	XDFZZ		SMB109187-3	80063	SCREW,WING		EA	4
44	3	PAFZZ	5310-00-184-0431	SMB109178-1	80063	NUT,PLAIN,ROUND		EA	1
44	4	XDFZZ		SMB109184-2	80063	WASHER,RETAINING		EA	5
44	5	XDFZZ		SMB109187-2	80063	SCREW,WING		EA	1
44	6	PAFZZ	5305-00-059-3660	MS51958-64	96906	SCREW,MACHINE		EA	8
44	7	PAFZZ	5310-00-807-1467	MS21042-3	96906	NUT,SELF-LOCKING,EX		EA	8
44	8	PAFZZ	5305-00-059-3661	MS51958-65	96906	SCREW,MACHINE		EA	8
44	9	XDFZZ		AN65-5-6	88044	BOLT,HEXAGON HEAD		EA	8
44	10	PAFZZ	5310-00-407-9566	MS35338-45	96906	WASHER,LOCK		EA	8
44	11	PAFZZ	5310-00-880-7744	MS35690-501	96906	NUT,PLAIN,HEXAGON		EA	8
44	12	PAOZZ	6660-00-025-3908	SCB84307	80063	SUPPORT WOOD		EA	2
44	13	PAOZZ	5305-00-290-2535	MS35494-282	96906	SCREW,WOOD		EA	16
44	14	PAFZZ	6660-00-460-9709	SMD192358	80063	ANTENNA WING FIXTUR		EA	1
44	15	PAFZZ	5306-00-830-3480	SMB192226	80063	SCREW,MACHINE	AJH	EA	4
44	16	PAFZZ	5310-00-184-0431	SMB109178-1	80063	NUT,SHEET SPRING		EA	3
44	17	XDFZZ		SMB109184-2	80063	WASHER,RETAINING		EA	3
44	18	PAFZZ	5306-00-235-0739	SMD109177-2	80063	BOLT,SQUARE NECK		EA	4
44	19	XDFZZ		SMB109167-3	80063	CHAIN,WELDLESS		EA	3
44	20	PAFZZ	6660-00-456-0745	SMD109177	80063	SKID,AZIMUTH UNIT		EA	1
44	21	XDFZZ		SMB109188-1	80063	PLATE,RETAINER		EA	3
44	22	XDFZZ		SMB109187-2	80063	SCREW,WING		EA	3
44	23	XDFZZ		SMC109182	80063	COVER,TURNTABLE		EA	1
44	24	PAOZZ	5975-00-567-2332	SCD84305	80063	GUY		EA	1
44	25	XDFZZ		SMB109167-2	80063	CHAIN,WELDLESS		EA	1
44	26	XDFZZ		SMB109166	80063	HOOK,CHAIN,S		EA	2
44	27	XDFZZ		SMB109184-2	80063	WASHER,RETAINING		EA	1
44	28	XDFZZ		SMB109187-4	80063	SCREW,WING		EA	1
44	29	PAOZZ	5975-00-284-5796	SCD84302GR1	80063	GUY,CABLE		EA	1
44	30	PAOZZ	5975-00-284-8302	SCD84302GR2	80063	GUY,CABLE		EA	1
44	31	XDOZZ		SCD84302GR3	80063	GUY,CABLE		EA	1
44	32	PAOZZ	5975-00-284-8301	SCD84302GR4	80063	GUY,CABLE		EA	1
44	33	PAOZZ	5975-00-284-8304	SCD84303	80063	GUY		EA	1
44	34	PAOZZ	5975-00-284-8303	SCD84304	80063	GUY		EA	1

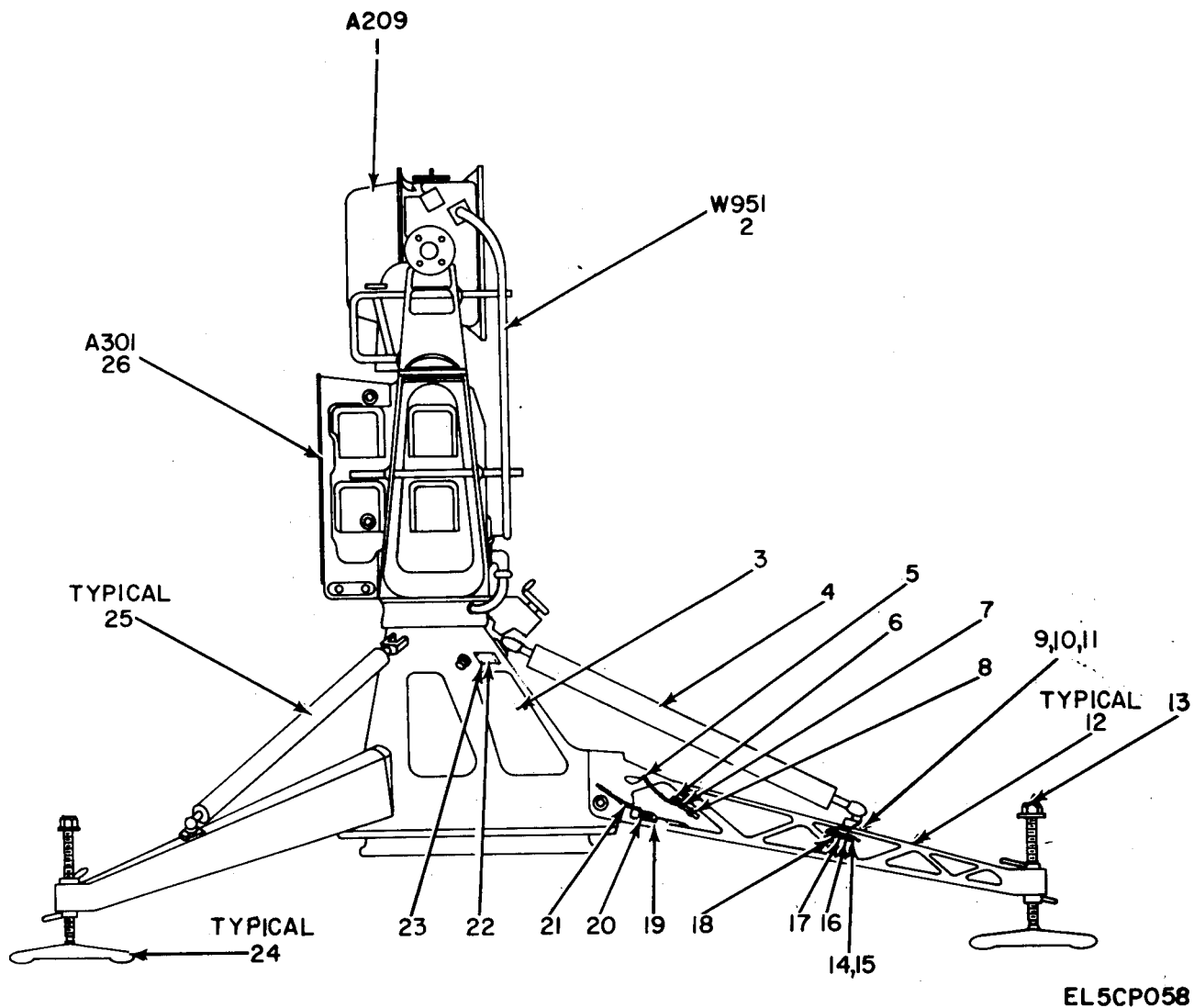

Figure 45. Pedestal AB-159 ()/GMD-1.

SECTION II

(1) ILLUSTRATION (A) FIG NO	(2) (B) ITEM NO	(3) SMR CODE	(4) NATIONAL STOCK NUMBER	(5) PART NUMBER	(6) FSCM	DESCRIPTION	USABLE ON CODE	(7) U/M	(8) QTY INC IN UNIT
GROUP 20 PEDESTAL AB-159()/GMD-1									
45	1	PAOHH	6660-00-774-8411	SMD282589	80063	ELEVATION ASSEMBLY		EA	1
45	2	XDOFF		SCD93646	80063	CABLE AND CONDUIT A		EA	1
45	3	PAODD	6660-00-456-0832	SMD282640	80063	AZIMUTH ASSEMBLY		EA	1
45	4	PAOZZ	5340-00-138-0206	SCC93051GR2	80063	TURNBUCKLE ASSEMBLY		EA	1
45	5	XDFZZ		SCB93176GR1	80063	SCREW CHAIN ASSY		EA	1
45	6	PAOZZ	5306-00-140-2073	SCB98535	80063	SCREW,MACHINE USED ON CONTRACT NUMBER E-190-69(N)		EA	1
45	6	PAOZZ	5306-00-140-2073	SCB98535	80063	BOLT,SHOULDER USED ON CONTRACT NUMBERS 15903-P55,15590-P55 AND 29114-PP-58-134	AJH	EA	3
45	7	XDFZZ		SCB93178-1	80063	RING,SPLIT		EA	1
45	8	XDFZZ		SCB176348-9	80063	RING,RETAINING USED ON CONTRACT NUMBERS 15903-P55,15590-P55 AND 29114-PP-58-134	AJH	EA	14
45	9	PAOZZ	5305-00-082-6736	MS51959-114	96906	SCREW,MACHINE		EA	4
45	10	PAOZZ	5310-00-984-7042	MS35338-141	96906	WASHER,LOCK		EA	4
45	11	PAOZZ	5310-00-477-6768	MS35649-2384	96906	NUT,PLAIN,HEXAGON		EA	4
45	12	PAOZZ	6660-00-451-5379	SCD98529	80063	LEG,TRIPOD ASSEMBLY		EA	3
45	13	XDOZZ		SCC98532	80063	SCREW,ADJUSTING LEG		EA	1
45	14	PAOZZ	5305-00-050-9229	MS51957-63	96906	SCREW,MACHINE		EA	1
45	15	PAOZZ	5310-00-933-8120	MS35338-138	96906	WASHER,LOCK		EA	1
45	16	PAOZZ	5999-00-636-6520	SCB176342	80063	CLIP,ELECTRICAL		EA	3
45	17	PAOZZ	5306-00-407-9254	SCB93177	80063	BOLT,SHOULDER		EA	1
45	18	PAOZZ	5305-00-888-6132	SCB93176GR5	80063	SCREW CHAIN ASSY		EA	1
45	19	XDFZZ		SCB176501	80063	CLIP,ELECTRICAL		EA	2
45	20	XDFZZ		SCB99043	80063	BOLT,MACHINE		EA	1
45	21	PAOZZ	5305-00-888-6133	SCB93176GR3	80063	SCREW CHAIN ASSY		EA	1
45	22	XDDZZ		SMC282710	80063	PLATE		EA	1
45	23	PAOZZ	5305-00-175-3230	MS21318-14	96906	SCREW,DRIVE		EA	4
45	24	PAOZZ	6660-00-404-2998	SCD93154	80063	PLATE,TRIPOD		EA	3
45	25	PAOZZ	5985-00-257-4799	SCC93051GR1	80063	TURNBUCKLE		EA	2
45	26	PAOFF	6660-00-705-5884	SMD198222	80063	HOUSING AND FRAME A		EA	1

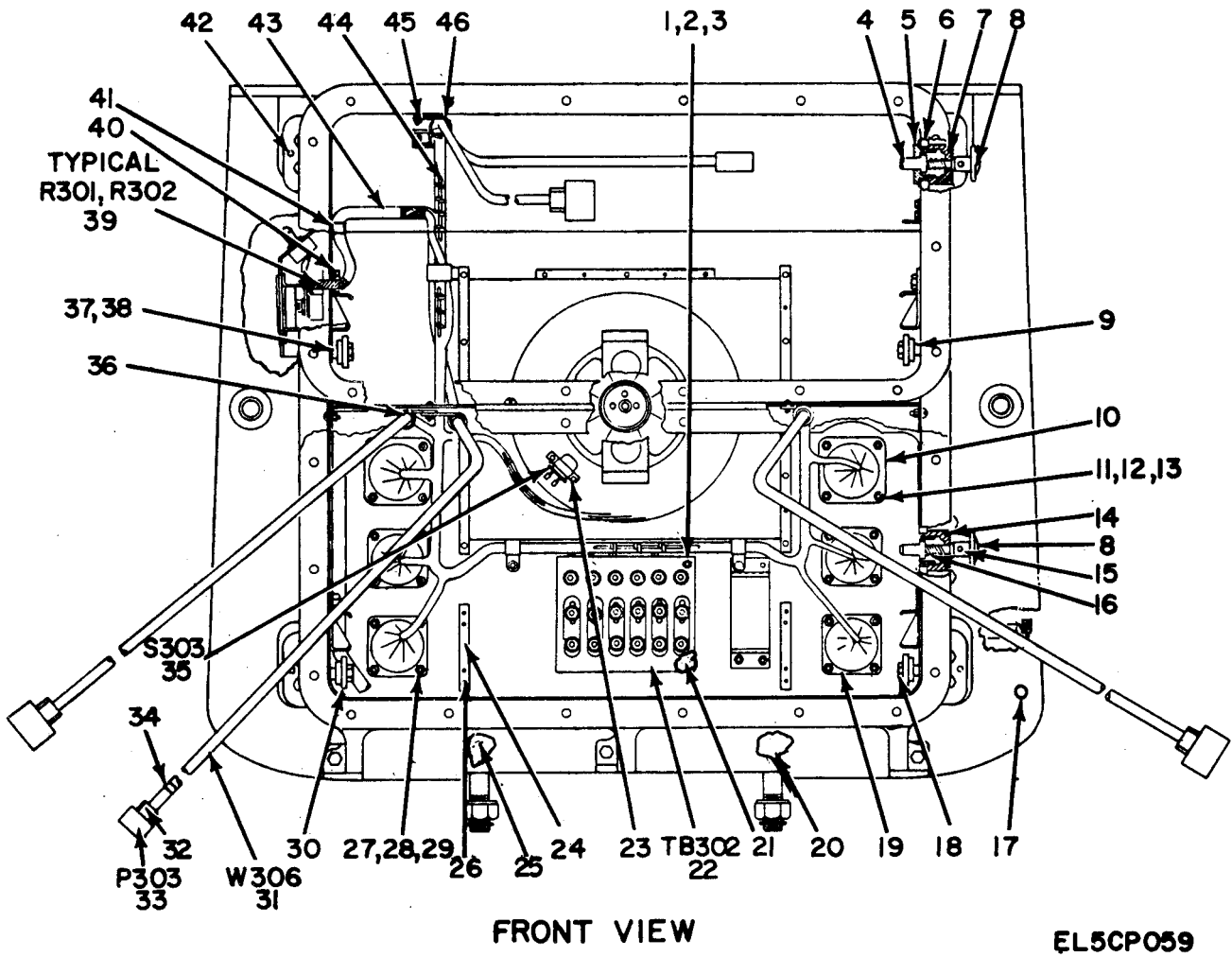
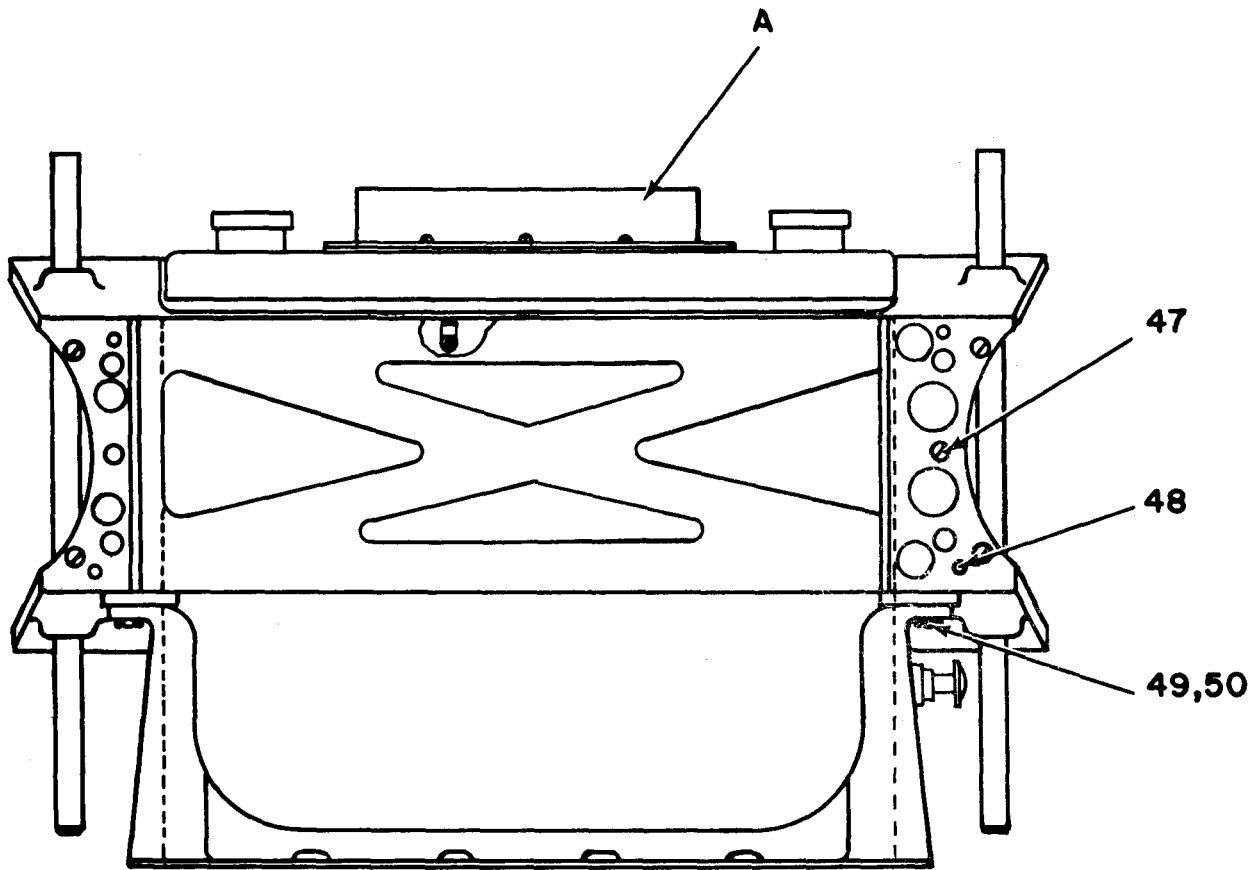

Figure 46. Housing and Frame Assembly (Sheet 1 of 5).



TOP VIEW

EL5CP060

Figure 46. Housing and Frame Assembly (Sheet 2 of 5).

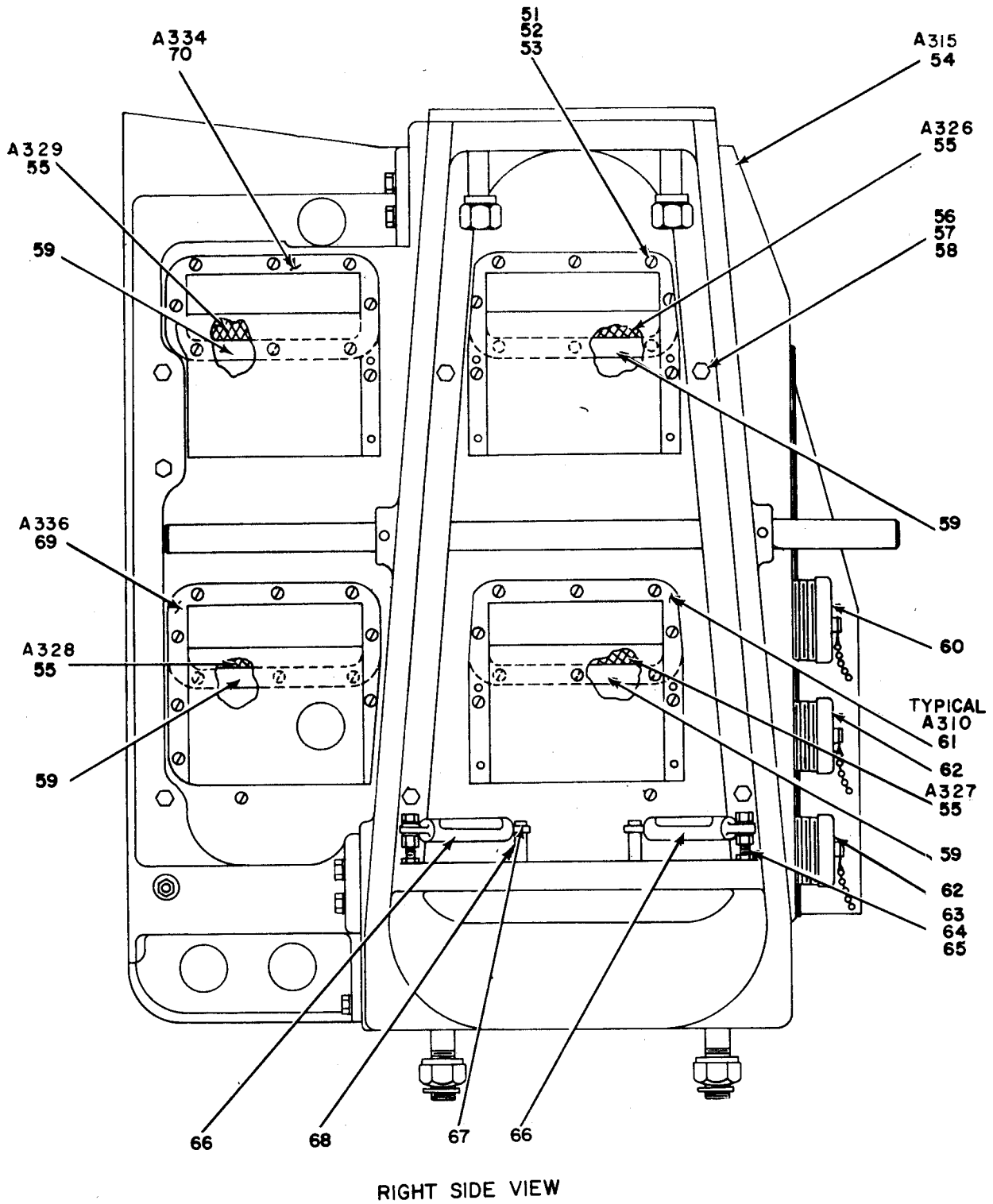

EL5CP061

Figure 46. Housing and Frame Assembly (Sheet 3 of 5).

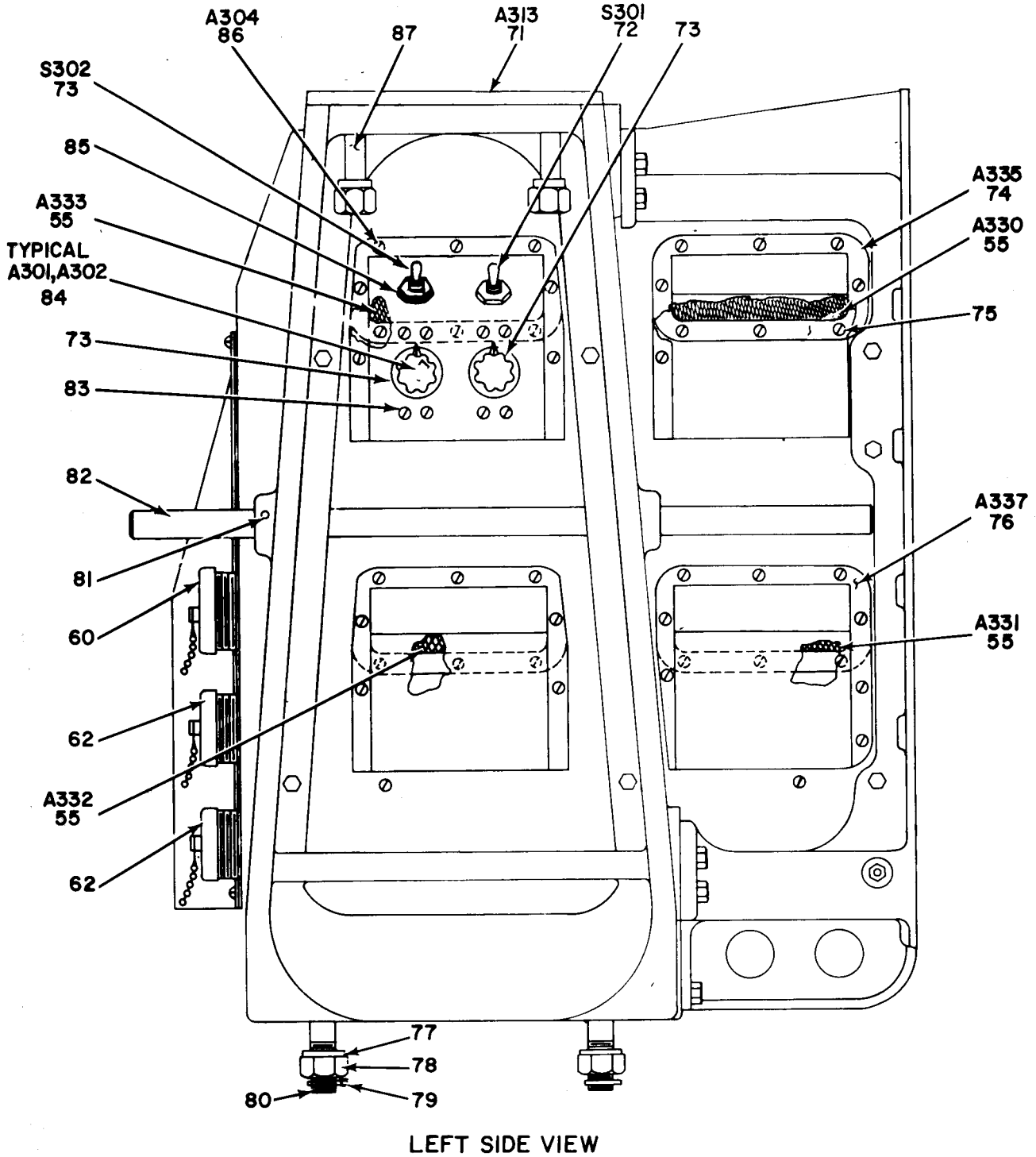

**EL5CP062**

Figure 46. Housing and Frame Assembly (Sheet 4 of 5).



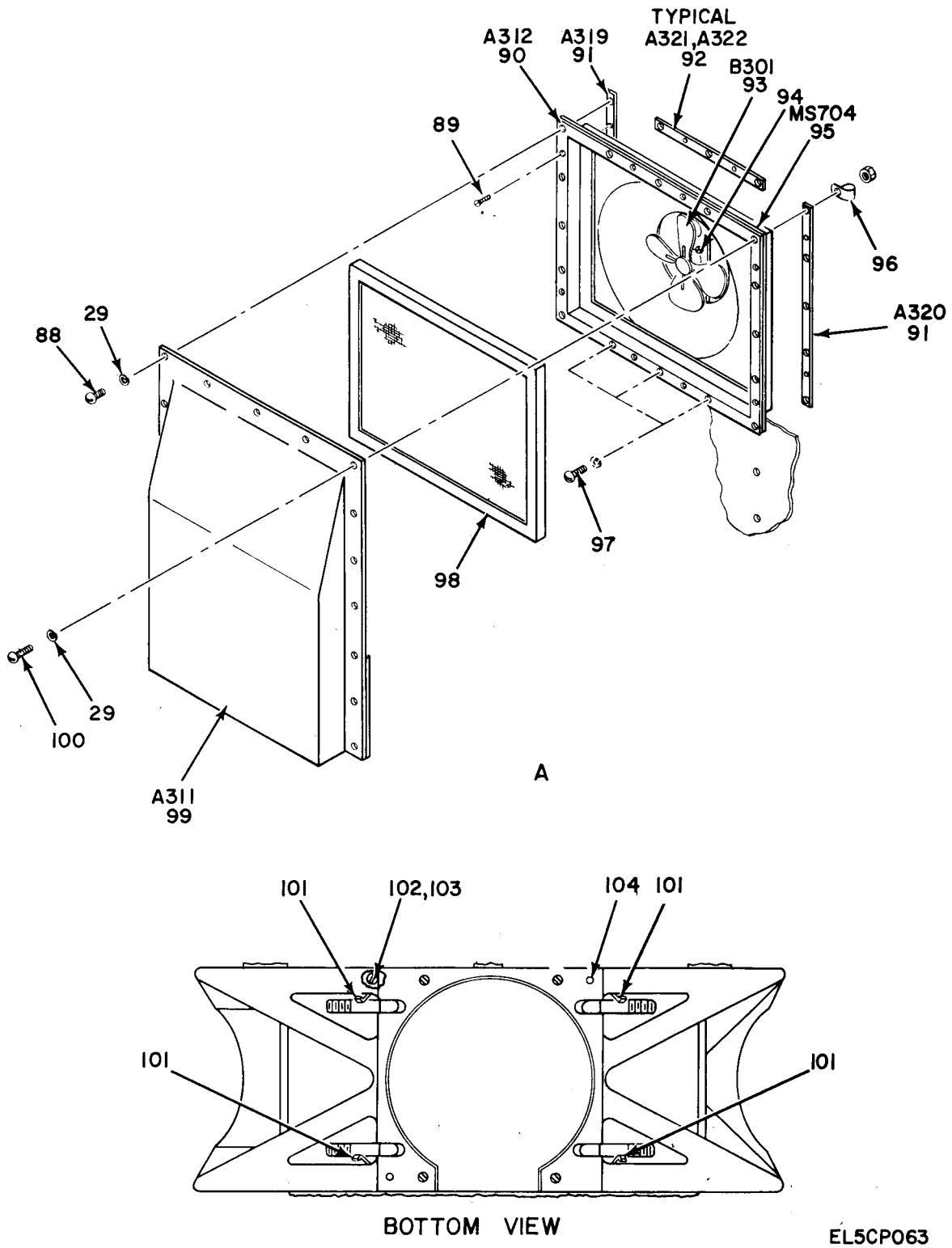

Figure 46. Housing and Frame Assembly (Sheet 5 of 5).

SECTION II

(1) ILLUSTRATION (A) FIG NO	(2) (B) ITEM NO	(3) SMR CODE	(4) NATIONAL STOCK NUMBER	(5) PART NUMBER	(6) FSCM	DESCRIPTION	USABLE ON CODE	(7) U/M	(8) QTY INC IN UNIT
GROUP 2001 HOUSING AND FRAME ASSEMBLY									
46	1	PAFZZ	5310-00-616-3555	MS35333-71	96906	WASHER, LOCK		EA	4
46	2	XDFZZ		7S51957-30	96906	SCREW, MACHINE		EA	4
46	3	PAFZZ	5305-00-763-6961	MS51959-26	96906	SCREW, MACHINE		EA	4
46	4	XDFZZ		SCB93096	80063	PIN, STRAIGHT, HEADED		EA	2
46	5	XDFZZ		SCB93095	80063	NUT, PACKING		EA	2
46	6	XDFZZ		SCB93094	80063	WASHER, FLAT		EA	2
46	7	XDFZZ		SCB93092-1	80063	NUT, PLAIN, ROUND		EA	1
46	8	PAFZZ	5355-00-145-8577	SCB93091	80063	KNOB		EA	2
46	9	PAFZZ	6660-00-884-7598	SCB93110GR1	80063	ROLLER, SUPPORT		EA	4
46	10	PAFZZ	5330-00-827-2815	MS52000-12	96906	GASKET, PLAIN USED ON CONTRACT NUMBER E-190-69(N)		EA	2
46	10	PAFZZ	5330-00-515-6323	SCB76479-4	80063	GASKET USED ON CONTRACT NUMBERS 15903-P55, 15590-P55 AND 29114-PP-58-134		EA	1
46	11	PAFZZ	5305-00-054-6670	MS35233-45	96906	SCREW, MACHINE		EA	8
46	12	PAFZZ	5310-00-933-8119	MS35338-137	96906	WASHER, LOCK		EA	24
46	13	PAFZZ	5310-00-934-9759	MS35649-284	96906	NUT, PLAIN, HEXAGON		EA	8
46	14	XDFZZ		SCB93092-2	80063	NUT, PLAIN		EA	1
46	15	PAFZZ	5315-00-531-7880	MS171436	96906	PIN, SPRING		EA	2
46	16	XDFZZ		SCB93093	80063	SPRING		EA	2
46	17	PAFZZ	5340-01-030-6854	MS122121	96906	INSERT, SCREW THREAD		EA	2
46	18	XDFZZ		SCB93101-2	80063	SCREW, MACHINE		EA	2
46	19	PAFZZ	5330-00-948-0704	MS52000-10	96906	GASKET, WIRING HARN USED ON CONTRACT NUMBER 3-190-69(N)		EA	4
46	19	XDFZZ		SCB176479-2	80063	GASKET		EA	5
46	20	PAFZZ	3210-00-139-6975	SCB93086	80063	BUSHING, SLEEVE		EA	8
46	21	PAFZZ	5310-00-616-3555	MS35333-71	96906	BUSHING, INTERNALLY		EA	4
46	22	XDFFF	6660-00-799-2402	SMC109135	80063	LINK		EA	1
46	23	PAFZZ	5305-00-054-6652	MS51957-28	96906	SCREW, MACHINE		EA	2
46	24	XDFZZ		SCB93107	80063	PLATE, REINFORCE		EA	2
46	25	PAFZZ	6660-00-765-5420	SCB93085	80063	PIN, HINGE		EA	4
46	26	PAFZZ	5305-00-763-6960	MS5159-25	96906	SCREW, MACHINE		EA	4
46	27	PAFZZ	5305-00-054-6654	AN515C6-8	88044	SCREW, MACHINE		EA	16
46	28	PAFZZ	5310-00-934-9761	MS35649-264	96906	NUT, PLAIN, HEXAGON		EA	16
46	29	PAFZZ	5310-00-933-8120	MS35338-138	96906	WASHER, LOCK		EA	3
46	30	PAFZZ	5365-00-163-2596	SCB93090	80063	BUSHING, BLANK		EA	4
46	31	XDFZZ		SMD282521	80063	HARNES, WIRING ASSY		EA	1
46	32	PAFZZ	5935-00-938-3195	MS3057-6	96906	ADAPTER CA TO COAX	AJH	EA	1
46	33	PAFZZ	5935-00-665-7657	MS3106A14S6P	96906	CONNECTOR, PLUG, ELEC		EA	1
46	34	XDFZZ		SCA21825-2	80063	BAND, MARKER		EA	1
46	35	PAFZZ	5930-00-510-1864	SMB192244-1	80063	SWITCH, THERMOSTATIC		EA	1
46	36	XDFZZ	5340-00-598-0597	MS21919DG8	96906	CLAMP, LOOP		EA	8

SECTION II

(1) ILLUSTRATION (A) FIG NO	(2) ITEM NO	(3) SMR CODE	(4) NATIONAL STOCK NUMBER	(5) PART NUMBER	(6) FSCM	DESCRIPTION	USABLE ON CODE	(7) U/M	(8) QTY INC IN UNIT
46	37	XDFZZ		SCB93101-1	80063	SCREW, MACHINE		EA	2
46	38	PAFZZ	5310-00-934-9760	MS35649-204	96906	NUT, PLAIN, HEXAGON		EA	2
46	39	PAFZZ	5905-00-811-7595	SMC192239-2	80063	RESISTOR, VARIABLE, N		EA	2
46	40	XDFZZ		SMD192354-1	80063	GROMMET, RUBBER		EA	1
46	41	PAFZZ	5340-00-205-6302	MS21919DG5	96906	CLAMP, LOOP		EA	1
46	42	PAFZZ	5340-00-726-9819	MS21919DG3	96906	PIN, STRAIGHT		EA	2
46	43	XDFZZ		SMD198222-1	80063	SLEEVING		PT	1
46	44	XDFZZ		SMD584998	80063	HARNESS, WIRING ASSY		EA	1
46	45	PAFZZ	5305-00-054-6654	MS51957-30	96906	SCREW, MACHINE		EA	1
46	46	PAFZZ	5340-00-543-4394	MS21919DG6	96906	CLAMP, LOOP		EA	2
46	47	PAFZZ	5305-00-719-5021	MS51959-81	96906	SCREW, MACHINE		EA	3
46	48	PAFZZ	5315-00-146-2499	SCB176340-5	80063	PIN, STRAIGHT, HEADLE		EA	2
46	49	PAFZZ	5305-00-021-3620	MS35307-307	96906	SCREW, CAP, HEXAGON H		EA	11
46	50	XDFZZ		MS122161	96906	INSERT, SCREW THREAD		EA	11
46	51	PAFZZ	5305-00-054-6653	MS51957-29	96906	SCREW, MACHINE		EA	56
46	52	PAFZZ	5310-00-937-9761	MS35649-264	96906	NUT, PLAIN, HEXAGON		EA	83
46	53	PAFZZ	5310-00-929-6395	MS35338-136	96906	WASHER, LOCK		EA	99
46	54	XDFZZ		SMD192261	80063	FRAME		EA	1
46	55	PAFZZ	6660-00-189-0955	SCB93127	80063	COTH WIRE ASSY USED ON CONTRACT NUMBER E-190-69(N)	AJH	EA	8
46	55	XDFZZ		SCB93128	80063	CLEANER, AIR	2H5	EA	18
46	56	PAFZZ	5305-00-207-8253	MS35307-308	96906	SCREW, CAP, HEXAGON H		EA	8
46	57	PAFZZ	5310-00-933-8118	MS35338-135	96906	WASHER, LOCK		EA	29
46	58	PAFZZ	5310-00-989-0908	MS35691-3	96906	NUT, PLAIN, HEXAGON		EA	8
46	59	PAFZZ	5330-00-351-4200	SCB93129	80063	GASKET	2H5	EA	8
46	60	XDFZZ		MS25043-32D	96906	CAP AND CHAIN USED ON CONTRACT NUMBER E-190-69(N)	AJH	EA	2
46	60	XDFZZ		SCB176502-5	80063	CAP AND CHAIN USED ON CONTRACT NUMBER 15903-P55, 15590-P55 AND 29114-PP-58-134		EA	1
46	61	XDFZZ		SCC93113	80063	COVER, ASSEMBLY		EA	3
46	62	PAFZZ	5935-00-137-4879	MS25043-28D	96906	CAP AND CHAIN	AJH	EA	4
46	63	XDFZZ		SCB93099	80063	SCREW, ADJUSTING		EA	2
46	64	PAFZZ	5310-00-139-6991	SCB93105	80063	NUT, PLAIN, HEXAGON		EA	4
46	65	XDFZZ	5310-00-619-1148	MS15795-808	96906	WASHER, FLAT		EA	4
46	66	XDFZZ		SCB93908	80063	LEVEL, SPIRIT		EA	2
46	67	XDFZZ		MS51957-69	96906	SCREW, MACHINE		EA	2
46	68	PAFZZ	3120-00-140-4806	SCB93100	80063	BUSHING, SLEEVE		EA	2
46	69	XDFZZ		SCC93138	80063	COVER ASSEMBLY		EA	1
46	70	XDFZZ		SCC93133	80063	COVER ASSEMBLY		EA	1
46	71	XDFZZ		SMD28519	80063	FRAME ASSEMBLY		EA	1
46	72	XDFZZ		MS14001-27	96906	SWITCH, TOGGLE		EA	2
46	73	PAFZZ	5355-00-284-5186	MS1531-2F2B	96906	KNOB		EA	2

(1) ILLUSTRATION (A) FIG NO	(2) (B) ITEM NO	(3) SMR CODE	(4) NATIONAL STOCK NUMBER	(5) PART NUMBER	(6) DESCRIPTION FSCM	USABLE ON CODE	(7) U/M	(8) QTY INC IN UNIT
46	74	XDFZZ		SCC93135	80063 COVER ASSEMBLY		EA	1
46	75	PAFZZ	5310-00-880-5976	MS15795-806	96906 WASHER, FLAT		EA	37
46	76	XDFZZ	5320-00-117-6929	MS20426AD2-4	96906 COVER ASSEMBLY		EA	1
46	77	XDFZZ		SCB93088	80063 WASHER, FLAT		EA	4
46	78	PAFZZ	5310-00-855-6054	SCB93087	80063 NUT, PLAIN, HEXAGON		EA	4
46	79	PAFZZ	5315-00-236-8357	MS24665-368	96906 PIN, COTTER		EA	2
46	80	PAFZZ	5305-00-407-9264	SCB93083	80063 SCREW, EYE USED ON CONTRACT NUMBER E-190-69(N)		EA	4
46	80	PAFZZ	5305-00-407-9264	SCB93083	80063 SCREW, EYE USED ON CONTRACT NUMBERS 15903-P55, 15590-P55 AND 29114-PP-58-134		EA	4
46	81	XDFZZ		SCB176340-3	80063 PIN, STRAIGHT, HEADLE		EA	4
46	62	PAFZZ	4170-00-712-4665	SCB93111	80063 TUBE, ALUMINUM		EA	2
46	83	PAFZZ	5305-00-054-6651	MS51957-27	96906 SCREW, MACHINE		EA	8
46	84	PAFZZ	5905-00-093-0285	SMC19821GR2	80063 RESISTOR, VARIABLE, W		EA	2
46	85	PAOZZ	5930-00-689-6786	SMB109142	80063 BOOT, DUST AND MOIST		EA	2
46	86	XDFZZ		SMC198215	80063 MOUNTING		EA	1
46	87	PAFZZ	5306-00-140-2072	SCB93130	80063 SCREW, MACHINE		EA	4
46	88	PAFZZ	5305-00-059-3659	MS51958-63	96906 SCREW, MACHINE		EA	16
46	89	PAFZZ	5305-00-763-6962	MS51959-27	96906 SCREW, MACHINE		EA	8
46	90	XDFZZ		SMD198220	80063 FRAME ASSEMBLY		EA	1
46	91	XDFZZ		SCB93102-1	80063 STRIP, LOCKING		EA	2
46	92	XDFZZ		SCB93102-2	80063 STRIP, LOCKING		EA	2
46	93	PAFZZ	4140-00-326-5842	F4A2U17CC	23667 FAN, AXIAL	AJH	EA	1
46	93	XDFZZ		5490	19070 FAN, AXIAL	2H5	EA	1
46	94	PAFZZ	5305-00-054-6650	MS51957-26	96906 SCREW, MACHINE	AJH	EA	3
46	95	PAFZZ	5330-00-408-3075	SCD93118	80063 PACKING, PREFORMED USED ON CONTRACT NUMBER E-190-69(N)	AJH	EA	1
46	95	XDFZZ		SCD931118	80063 PACKING, PREFORMED USED ON CONTRACT NUMBERS 15903-P55, 15990-P55 AND 29114-PP-58-134		EA	1
46	96	PAFZZ	5340-00-565-0004	MS21919DG10	96906 CLAMP, LOOP		EA	1
46	97	PAFZZ	5305-00-059-3657	MS51958-61	96906 SCREW, MACHINE		EA	3
46	98	PAOZZ	4130-00-006-1818	SCD93081	80063 ELEMENT, AIR CLEANER		EA	1
46	99	XDFZZ		SCD93121	80063 COVER ASSEMBLY		EA	1
46	100	PAFZZ	5305-00-059-3661	MS51958-65	96906 SCREW, ASSEMBLY		EA	1
46	101	PAFZZ	6660-00-506-9313	SCB93089	80063 SPRING TENSION, CLIP		EA	4
46	102	PAFZZ	5315-00-187-3228	SMD198222-2	80063 SCREW, MACHINE		EA	8
46	103	PAFZZ	5310-00-934-9765	MS35650-304	96906 NUT, PLAIN, HEXAGON		EA	9
46	104	XDFZZ		SCB76340-1	80063 PIN, STRAIGHT HEADED		EA	2

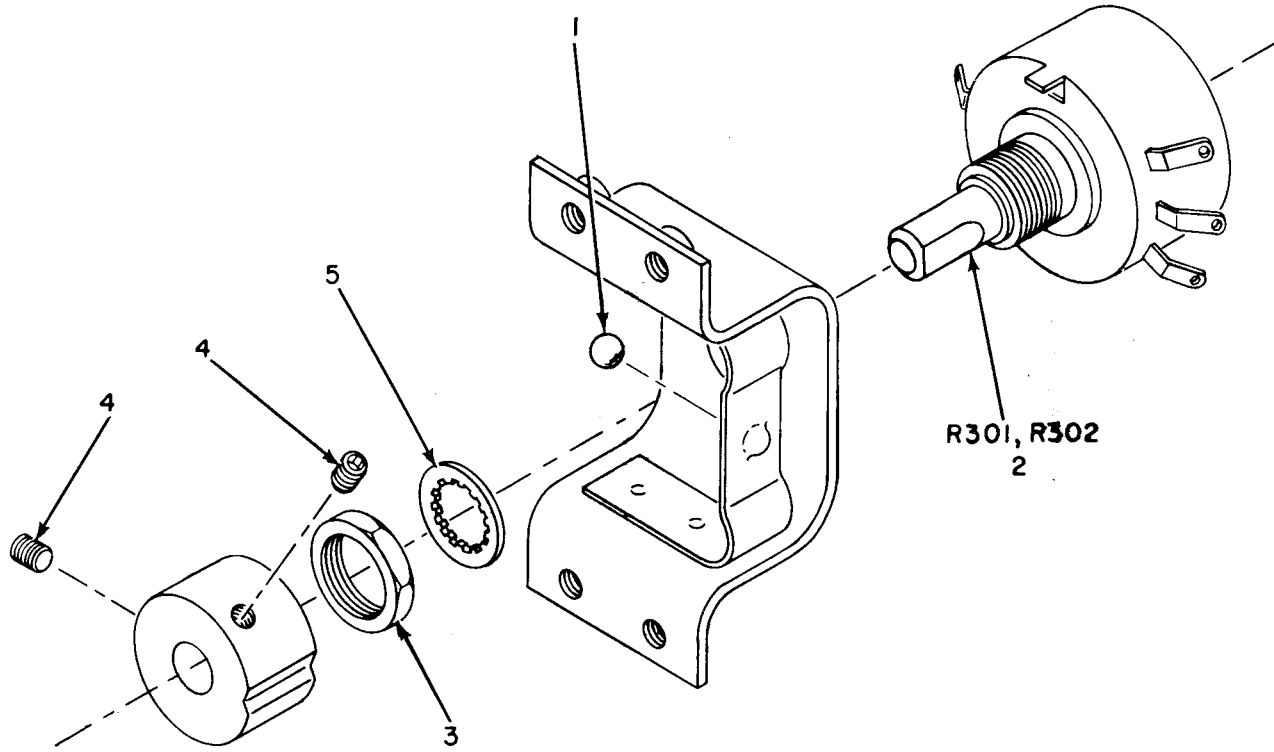

R301, R302  
2

EL5CP064

Figure 47. Housing and Frame Assembly, Resistor Assembly.

SECTION II

(1)	(2)	(3)	(4)	(5)	(6)	(7)	(8)
ILLUSTRATION		NATIONAL STOCK NUMBER		PART NUMBER	FSCM	USABLE ON CODE	QTY INC IN UNIT
(A) FIG NO	(B) ITEM NO	SMR CODE					U/M UNIT
47	1	PAFZZ	3110-00-838-5033	MS134354	96906	BALL, BEARING	EA 1
47	2	PAFZZ	5905-00-811-7595	SMC192239-2	80063	RESISTOR, VARIABLE, N	EA 1
47	3	PAFZZ	5310-00-298-9023	SCB176474	80063	NUT, PLAIN, HEXAGON	EA 1
47	4	XDFZZ		AN565DC6H9	88044	SCREW	EA 2
47	5	XDFZZ		SCB176475	80063	WASHER, LOCK	EA 1

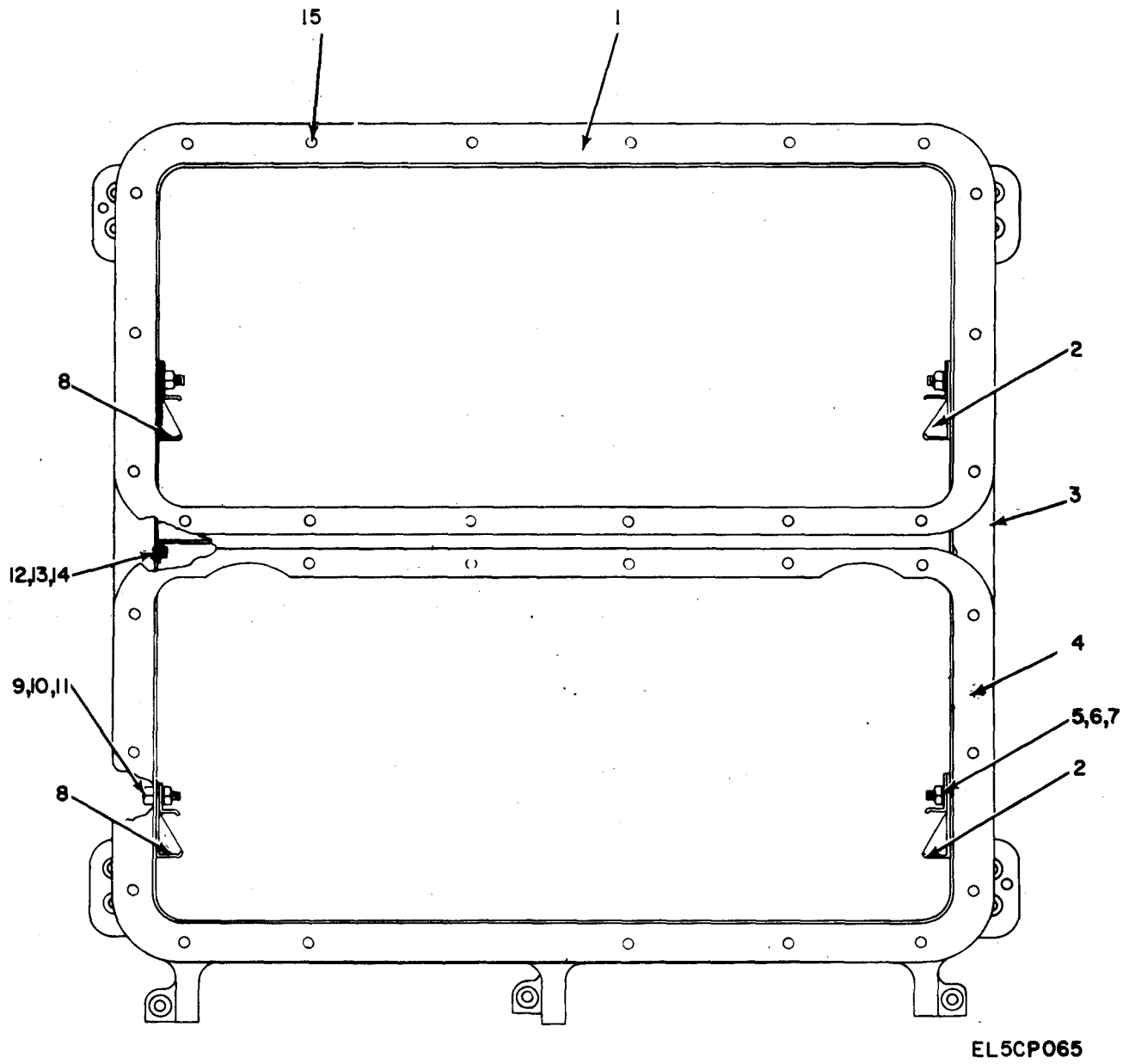
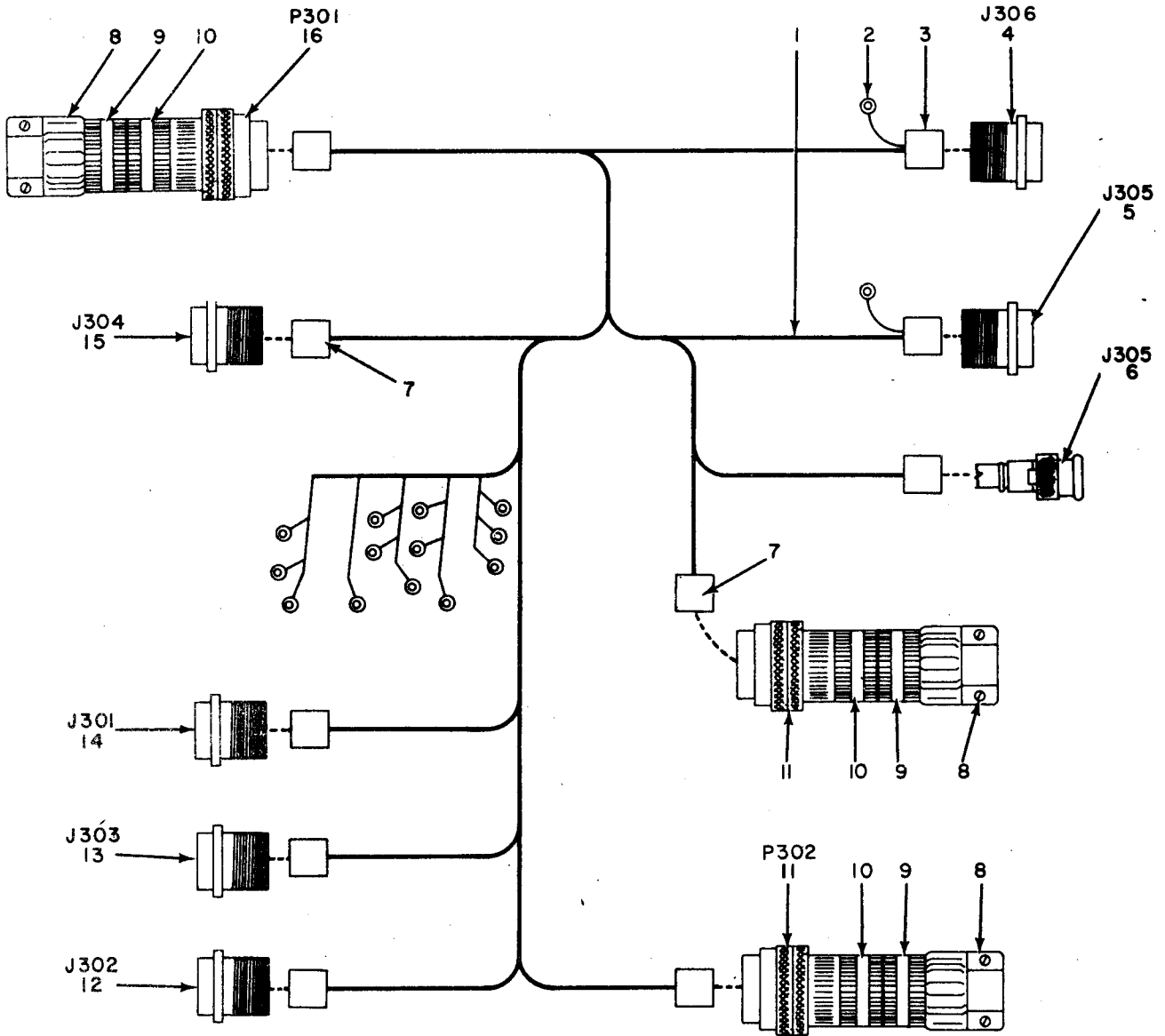

Figure 48. Housing and Frame Assembly, Frame and Housing.

SECTION II

(1) ILLUSTRATION (A) FIG NO	(2) (B) ITEM NO	(3) SMR CODE	(4) NATIONAL STOCK NUMBER	(5) PART NUMBER	(6) FSCM	(6) DESCRIPTION	USABLE ON CODE	(7) U/M	(8) QTY INC IN UNIT
48	1	PAFZZ	6660-00-408-3064	SCD93106-1	80063	GASKET,RUBBER		EA	1
48	2	XDFZZ		SMD584997	80063	RAIL,GUIDE		EA	2
48	3	XDFZZ		SCD93108	80063	FRAME		EA	1
48	4	PAFZZ	5330-00-470-8294	SCD93106-2	80063	GASKET		EA	1
48	5	PAFZZ	5305-00-059-3658	MS51958-62	96906	SCREW,MACHINE		EA	2
48	6	PAFZZ	5310-00-655-6933	MS35650-105	96906	NUT,PLAIN,HEXAGON		EA	2
48	7	PAFZZ	5310-00-261-8278	MS35338-100	96906	WASHER, LOCK		EA	2
48	8	XDFZZ		SMD584996	80063	RAIL,GUIDE		EA	2
48	9	XDFZZ		MS35307-7	96906	SCREW,MACHINE		EA	4
48	10	PAFZZ	5310-00-842-1699	MS35691-411	96906	NUT,PLAIN,HEXAGON		EA	4
48	11	PAFZZ	5310-00-184-8970	MS35338-101	96906	WASHER,LOCK		EA	4
48	12	PAFZZ	5305-00-207-7463	MS35214-15	96906	SCREW,MACHINE		EA	14
48	13	PAFZZ	5310-00-616-3092	MS35649-45	96906	NUT,PLAIN,HEXAGON		EA	14
48	14	PAFZZ	5310-00-933-8118	MS35338-135	96906	WASHER,LOCK		EA	14
48	15	PAFZZ	5340-01-030-6854	MS122121	96906	INSERT,HELICOIL		EA	36





EL5CP066

Figure 49. Housing and Frame Assembly, Wiring Harness Assembly.

SECTION II

(1) ILLUSTRATION (A) FIG NO	(2) (B) ITEM NO	(3) SMR CODE	(4) NATIONAL STOCK NUMBER	(5) PART NUMBER	(6) DESCRIPTION FSCM	USABLE ON CODE	(7) U/M	(8) QTY INC IN UNIT
49	1	PAFZZ	6145-00-542-6092	RG58AU	80058 CABLE,RADIO FREQUEN		FT	1
49	2	PAFZZ	5940-00-813-0698	MS25036-101	96906 TERMINAL,LUG		EA	15
49	3	PAFZZ	5940-00-666-4435	SCB176480-1	80063 FERRULE,RADIO FREQU	AJH	EA	3
49	4	PAFZZ	5935-00-280-2006	MS3102A32-101S	96906 CONNECTOR,RECEPTACL		EA	1
49	5	PAFZZ	5935-00-280-1990	MS3102A32-102S	96906 CONNECTOR,RECEPTACL		EA	1
49	6	PAFZZ	5935-00-835-0508	UG88GU	80058 CONNECTOR,PLUG,ELEC		EA	1
49	7	XDFZZ		SMD584998-7	80063 FERRULE,RADIO		EA	2
49	8	PAFZZ	6145-00-635-7920	MWC18-16U96	81349 CLAMP,CABLE,ELECTRI		EA	3
49	9	XDFZZ		MS3055-28-10	96906 ADAPTOR		EA	3
49	10	XDFZZ		MS3055-36-16	96906 ADAPTOR		EA	3
49	11	PAFZZ	5935-00-259-7453	MS3106A36-1S	96906 CONNECTOR,RCPT		EA	2
49	12	PAFZZ	5935-00-844-6716	MS3102A28-19S	96906 CONNECTOR,RECEPTACL		EA	1
49	13	PAFZZ	5935-00-259-0612	MS3102A28-20P	96906 CONNECTOR,RECEPTACL		EA	1
49	14	PAFZZ	5935-00-259-2696	MS3102A28-8S	96906 CONNECTOR		EA	1
49	15	PAFZZ	5935-00-201-7939	MS3102A28-20S	96906 CONNECTOR,RECEPTACL		EA	1
49	16	PAFZZ	5935-00-259-7452	MS3106A36-1P	96906 CONNECTOR,RCPT USED ON CONTRACT NUMBER E-190-69(N)		EA	1
49	16	PAFZZ	5935-00-755-2896	MS3100A20-27P	96906 CONNECTOR,RECEPTACL		EA	1

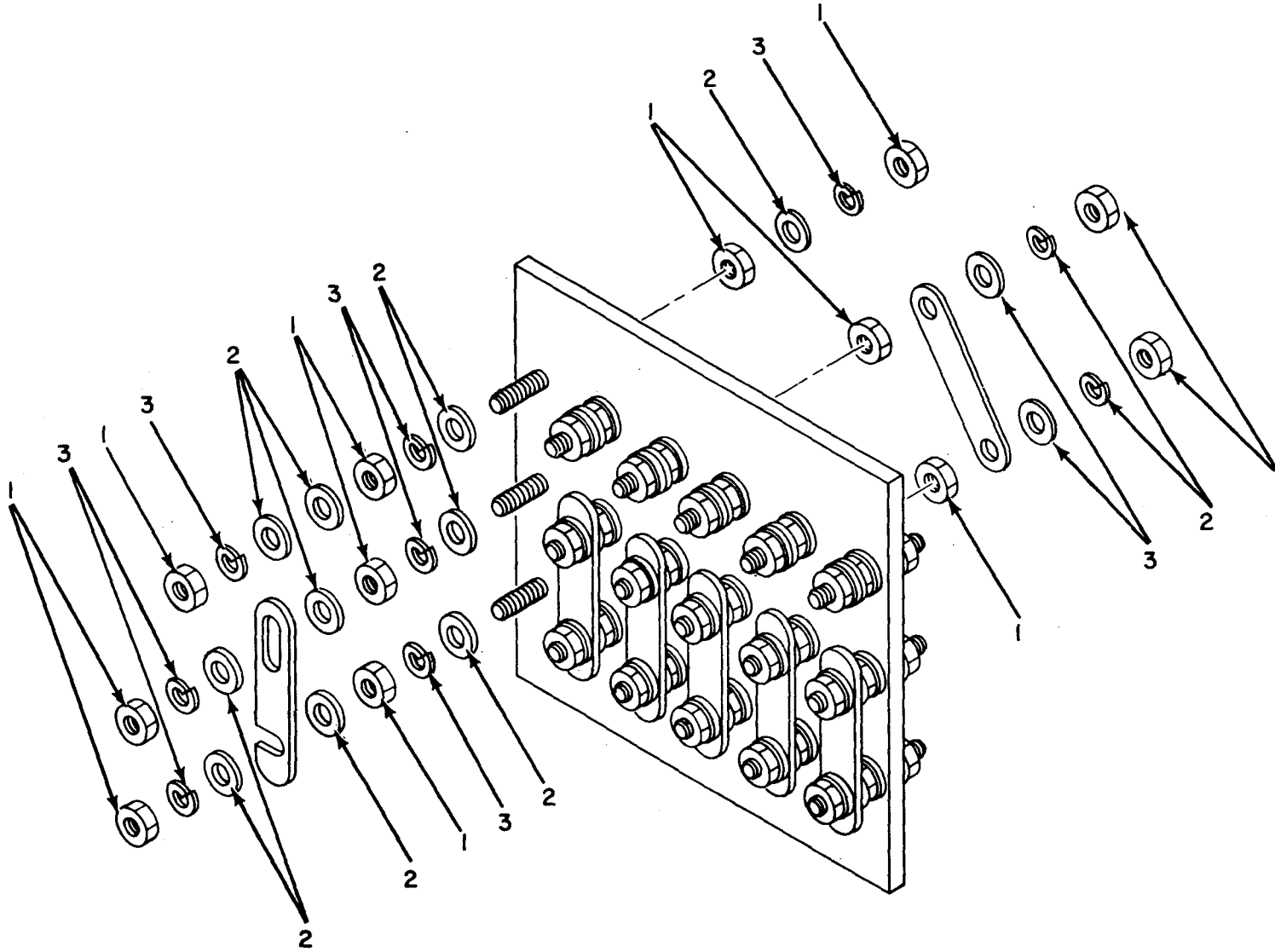

EL5CP067

Figure 50. Swing Link Assembly (TB302).

SECTION II

(1)	(2)	(3)	(4)	(5)	(6)	(7)	(8)
ILLUSTRATION							QTY
(A)	(B)	NATIONAL			DESCRIPTION		INC
FIG	ITEM	SMR	STOCK	PART			IN
NO	NO	CODE	NUMBER	NUMBER	FSCM	USABLE ON CODE	U/M
							UNIT
GROUP 200101 SWING LINK ASSY (TB302)							
50	1	PAFZZ	5310-00-934-9763	MS35649-265	96906	NUT,PLAIN	EA 72
50	2	PAFZZ	5310-00-167-0699	AN960B6	88044	WASHER,FLAT	EA 72
50	3	XDFZZ		MS35335-105	96906	WASHER,LOCK	EA 54

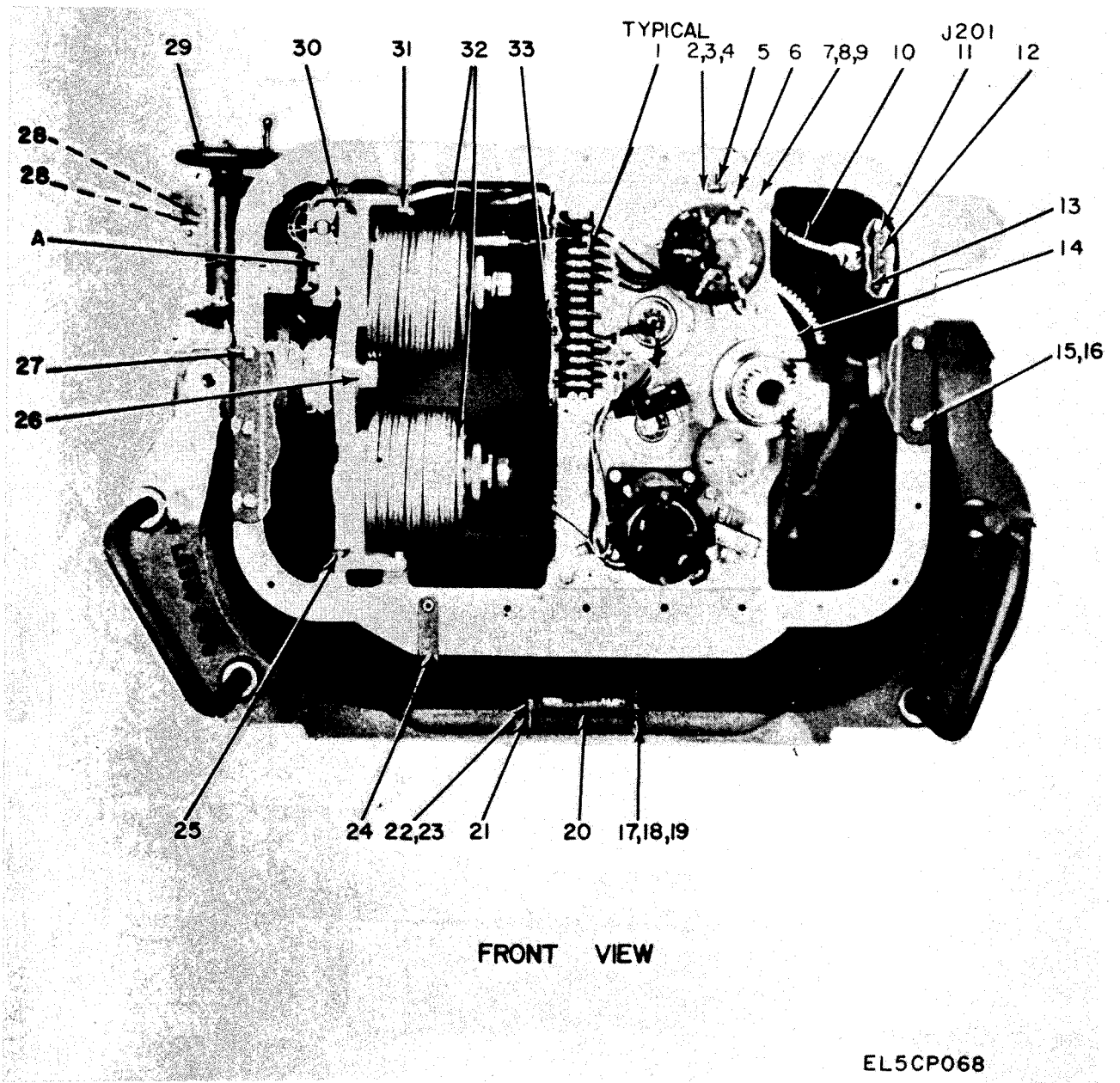
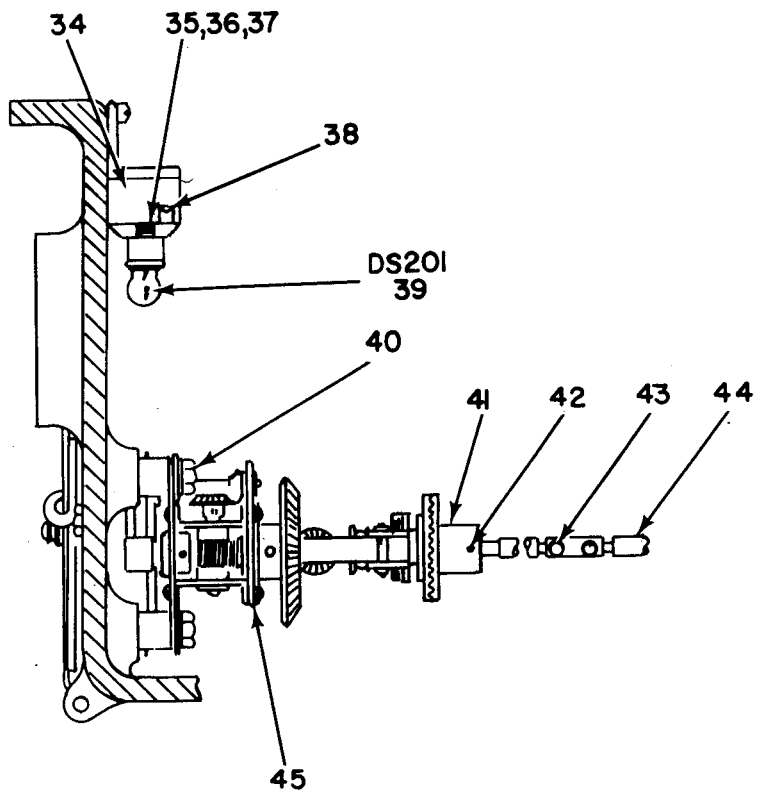

Figure 51. Elevation Assembly (Sheet 1 of 2).



A

EL5CP069

Figure 51. Elevation Assembly (Sheet 2 of 2).

SECTION II

(1) ILLUSTRATION (A) FIG NO	(2) (B) ITEM NO	(3) SMR CODE	(4) NATIONAL STOCK NUMBER	(5) PART NUMBER	(6) FSCM	DESCRIPTION	USABLE ON CODE	(7) U/M	(8) QTY INC IN UNIT
GROUP 2002 ELEVATION ASSEMBLY									
51	1	PAHZZ	5940-00-813-0698	MS25036-101	96906	TERMINAL,LUG		EA	16
51	2	PAHZZ	5305-00-054-6652	MS51957-28	96906	SCREW,MACHINE		EA	5
51	3	PAHZZ	5310-00-531-9514	AN960C6	88044	WASHER,FLAT		EA	2
51	4	PAHZZ	5310-00-929-6395	MS35338-136	96906	WASHER,LOCK		EA	12
51	5	PAHZZ	5340-00-543-4394	MS21919DG6	96906	CLAMP,LOOP		EA	3
51	6	PAHZZ	5315-00-726-5084	SCB176340-4	80063	PIN,STRAIGHT,HEADLE		EA	1
51	7	PAHZZ	5305-00-207-8253	MS35307-308	96906	SCREW,CAP,HEXAGON H		EA	4
51	8	PAHZZ	5310-00-582-5677	MS15795-810	96906	WASHER,FLAT		EA	10
51	9	PAHZZ	5310-00-933-8121	MS35338-139	96906	WASHER,LOCK		EA	31
51	10	PAHZZ	5995-00-497-8522	SCD93073	80063	WIRING HARNESS		EA	1
51	11	XDHZZ		MS3102A29-18P	96906	CONNECTOR		EA	1
51	12	PAHZZ	5935-00-137-4879	MS25043-28D	96906	COVER, USED ON CONTRACT NUMBER E-190-69(N)		EA	1
51	12	XDHZZ		SCB176502-1	80063	COVER,ELECTRICAL	2H5	EA	1
51	13	PAHZZ	5330-00-948-0704	MS52000-10	96906	GASKET,WIRING USED ON CONTRACT NUMBER E-190-69(N)		EA	1
51	13	XDHZZ		SCB176479-2	80063	GASKET	2H5	EA	1
51	13	XDHZZ		SCB176479-2	80063	GASKET USED ON CONTRACT NUMBERS 15903-P55 AND 29114-PP-58-134	AJH	EA	1
51	14	PAFHH	6660-00-456-0773	SMD282590	80063	DRIVE ASSEMBLY,RAWI		EA	1
51	15	PAHZZ	5305-00-207-8253	MS35307-308	96906	SCREW,CAP,HEXAGON H		EA	10
51	16	PAHZZ	5310-00-531-9515	AN960C416	88044	WASHER,FLAT		EA	51
51	17	PAHZZ	5307-00-888-6128	SCB93099	80063	SCREW,ADJUSTING		EA	1
51	18	PAHZZ	5310-00-139-6991	SCB93105	80063	NUT,PLAIN,HEXAGON		EA	2
51	19	PAHZZ	5310-00-933-8120	MS35338-138	96906	WASHER,LOCK		EA	3
51	20	PAHZZ	5210-00-898-0556	SCB93098	80063	LEVEL SPIT		EA	1
51	21	PAHZZ	3120-00-140-4806	SCB93100	80063	BUSHING,SLEEVE		EA	1
51	22	PAHZZ	5310-00-167-0801	AN960C10	88044	WASHER,FLAT		EA	3
51	23	PAHZZ	5305-00-050-9234	MS51957-68	96906	SCREW,MACHINE		EA	1
51	24	PAHZZ	5340-00-710-7484	SMB192250-2	80063	STRAP ASSEMBLY		EA	1
51	25	PAHZZ	5306-00-817-4989	MS35307-333	96906	BOLT,MACHINE		EA	8
51	26	PAHZZ	5315-00-140-2025	SCB93058-1	80063	PIN,LOCATION		EA	1
51	27	XDHZZ		SCB176340-1	80063	PIN,STRAIGHT		EA	1
51	28	XDHZZ		SCB176482	80063	TUBING		EA	2
51	29	PAFFF	6660-00-456-0784	SMC282605	80063	LOCK STOW ASSEMBLY		EA	1
51	29	PAHZZ	6660-00-244-9557	SCC93369	80063	LOCT STOW ASSEMBLY	2H5	EA	1
51	30	PAHZZ	5305-00-054-6651	MS51957-27	96906	SCREW,MACHINE		EA	3
51	31	PAHZZ	5310-00-974-6623	MS35338-140	96906	WASHER,LOCK		EA	8
51	32	PAHHH	6660-00-456-0833	SCD93268	80063	COUNTERBLANCE ASSE		EA	2
51	33	PAHZZ	5340-00-726-9819	MS219DG3	96906	CLAMP,LOOP		EA	3

SECTION II

(1) ILLUSTRATION (A) FIG NO	(2) (B) ITEM NO	(3) SMR CODE	(4) NATIONAL STOCK NUMBER	(5) PART NUMBER	(6) FSCM DESCRIPTION	USABLE ON CODE	(7) U/M	(8) QTY INC IN UNIT
51	34	XDHZZ		SCB176505	80063 LAMP HOLDER		EA	1
51	35	XDHZZ		SCB176505	80063 WASHER, FLAT		EA	2
51	36	PAHZZ	5305-00-054-5651	MS51957-17	96906 SCREW, MACHINE		EA	2
51	37	PAHZZ	5310-00-933-8118	MS35338-135	96906 WASHER, LOCK		EA	2
51	38	PAHZZ	5310-00-184-8977	MS35338-98	96906 WASHER, LOCK		EA	2
51	39	PAHZZ	6240-00-143-3050	MS15579-2	96906 LAMP, INCANDESCENT		EA	1
51	40	PAHZZ	5305-00-021-3620	MS35307-307	96906 SCREW, CAP, HEXAGON H		EA	3
51	41	PAHZZ	6660-00-791-4429	SCB99013	80063 GEAR ASSEMBLY		EA	1
51	42	PAHZZ	5305-00-282-5806	AN565DC6H3	88044 SETSCREW		EA	2
51	43	PAHZZ	3010-00-140-4067	SMB584971	80063 COUPLING, SLEEVE		EA	1
51	44	PAHZZ	3040-00-405-7379	SMC584960	80063 SHAFT, SHOULDERED		EA	1
51	45	PAHHH	6660-00-719-7153	SMD282599	80063 INDICATOR ASSY, ELEV		EA	1



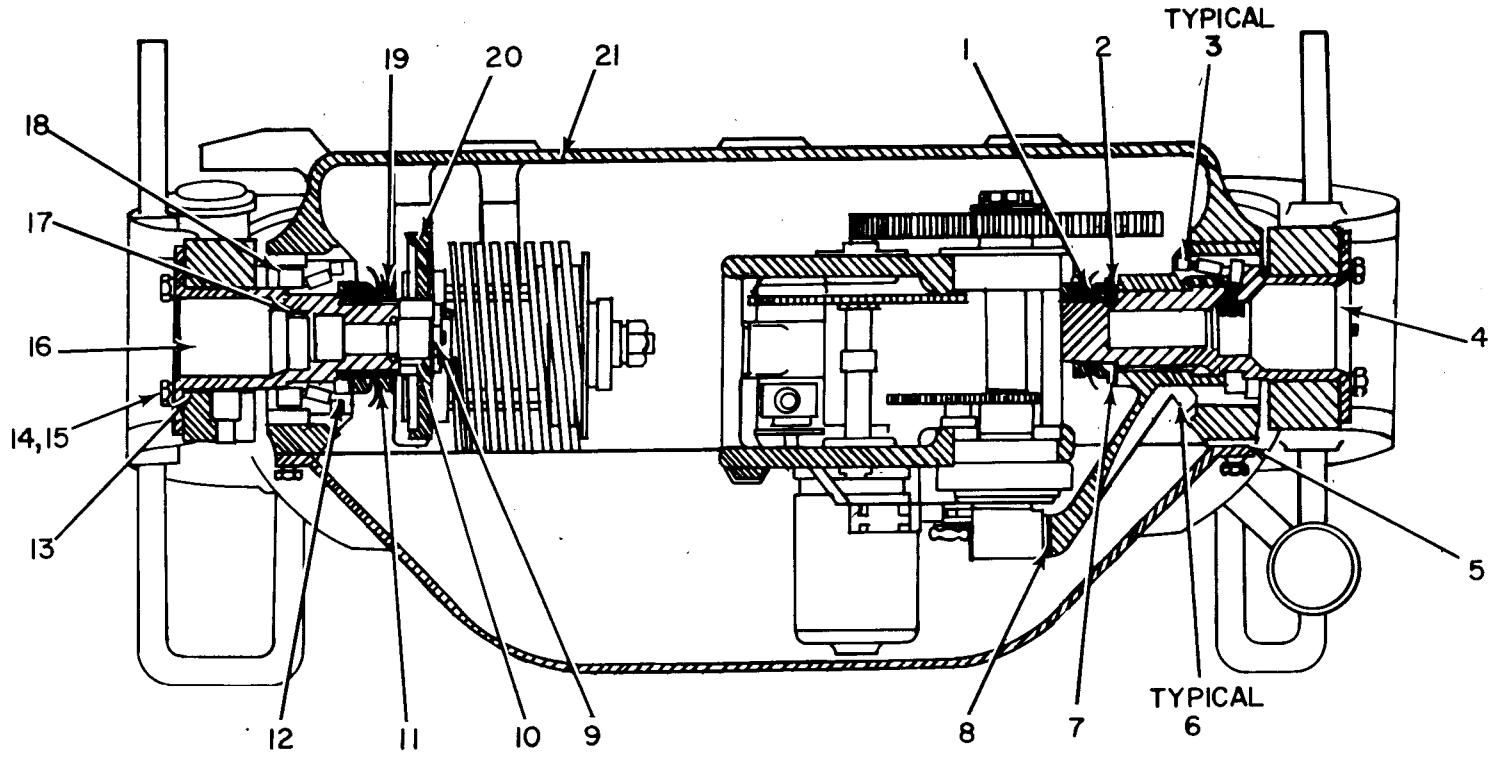

EL5CP070

Figure 52. Elevation Assembly, Top Internal View.

SECTION II

(1) ILLUSTRATION (A) FIG NO	(2) (B) ITEM NO	(3) SMR CODE	(4) NATIONAL STOCK NUMBER	(5) PART NUMBER	(6) FSCM	DESCRIPTION	USABLE ON CODE	(7) U/M	(8) QTY INC IN UNIT
52	1	XDHZZ		SCB176459-3	80063	WASHER, BEARING		EA	1
52	2	XDHZZ		SCB176458-3	80063	NUT, BEARING		EA	2
52	3	PAHZZ	3110-00-888-8647	SCC93060	80063	RETAINER, ROLLER, BEA		EA	2
52	4	PAHZZ	5985-00-674-5889	SCD93067	80063	SHAFT		EA	1
52	5	PAHZZ	6660-00-408-3062	SCD93066	80063	GASKET, RUBBER		EA	1
52	6	XDHZZ		SCB176504-2	80063	SEAL, PLAIN		EA	2
52	6	XDFZZ		SCB176504-2	80063	SEAL, PLAIN ENCASED	2H5	EA	2
52	7	PAHZZ	5310-00-139-6987	SCB93065	80063	WASHER, FLAT		EA	1
52	8	PAHZZ	3020-00-404-9111	SCD93064	80063	GEAR SECTOR, BEVEL		EA	1
52	9	PAHZZ	5306-00-407-9260	SCB93063	80063	BOLT, MACHINE USED ON CONTRACT NUMBER E-190-69(N)		EA	1
52	9	PAHZZ	5306-00-407-9260	SCB93063	80063	BOLT, MACHINE		EA	2
52	10	PAHZZ	5315-00-407-9674	SCB93062	80063	KEY, MACHINE		EA	2
52	11	XDHZZ		SCB176459-4	80063	WASHER, BEARING		EA	1
52	12	XDHZZ		SCB93070	80063	SLEEVE, THREADED		EA	1
52	13	PAHZZ	4730-00-050-4207	SMD282589-4	80063	FITTING, LUBRICATION		EA	2
52	14	PAHZZ	5305-00-576-5417	MS35307-360	96906	SCREW, CAP, HEXAGON H		EA	8
52	15	PAHZZ	5310-00-984-7042	MS35338-141	96906	WASHER, LOCK		EA	4
52	16	PAHZZ	6660-00-404-3147	SCD93059	80063	SHAFT		EA	1
52	17	PAHZZ	5305-00-688-2021	MS35308-301	96906	SCREW, CAP, HEXAGON H		EA	2
52	18	PAHZZ	5330-00-292-4014	SCB176504-1	80063	SEAL, PLAIN, ENCASED		EA	2
52	18	PAHZZ	5330-00-292-4014	SCB176504-1	80063	SEAL, PLAIN, ENCASED	2H5	EA	2
52	19	XDHZZ		SCB176458-4	80063	NUT, BEARING		EA	2
52	20	PAHZZ	3020-00-243-2584	SCC93061	80063	GEAR, SPUR		EA	1
52	21	XDHZZ		SMD282595	80063	CASE, GEAR		EA	1

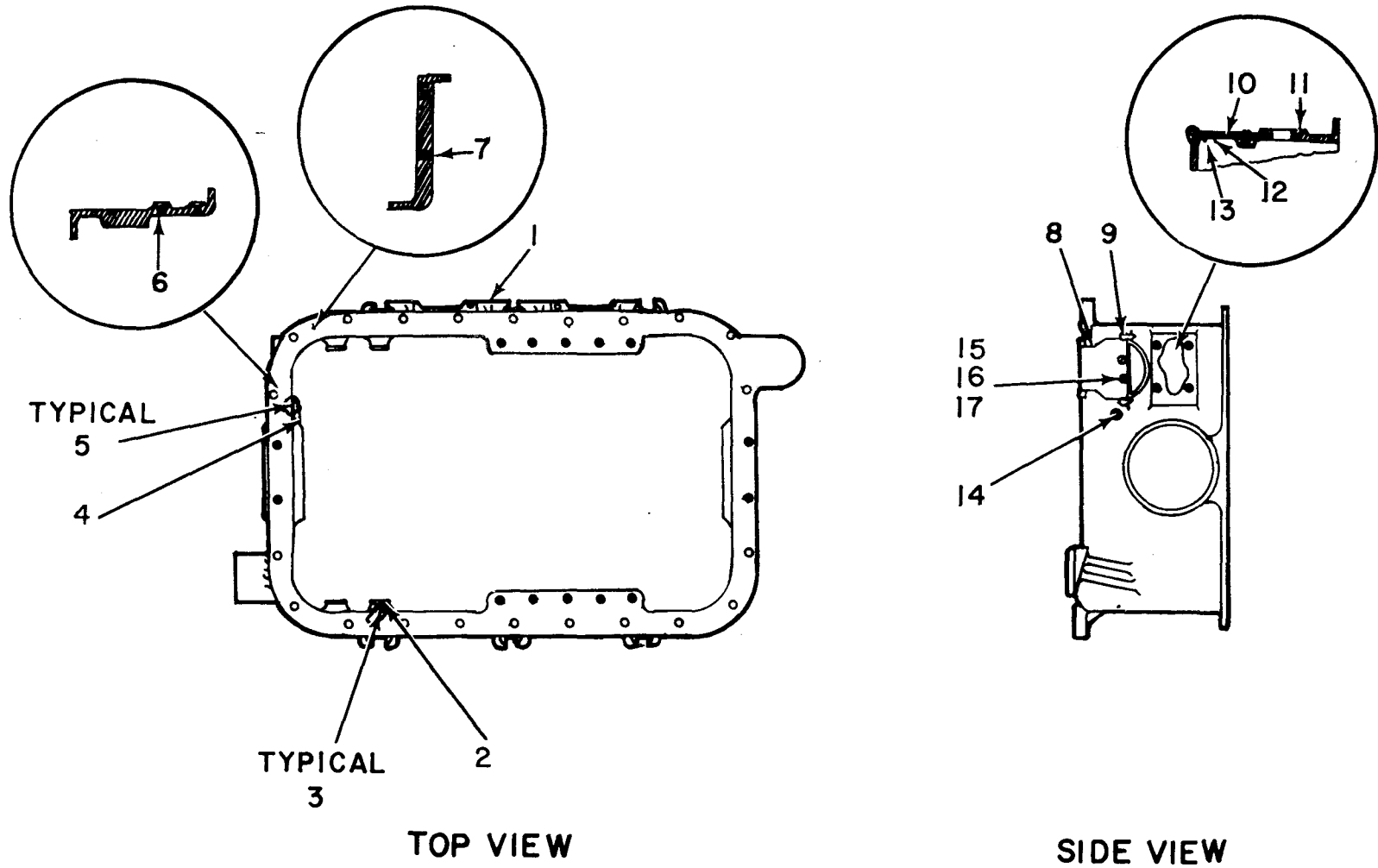

EL5CP071

Figure 53. Elevation Assembly, Housing Assembly.

SECTION II

(1) ILLUSTRATION (A) FIG NO	(2) (B) ITEM NO	(3) SMR CODE	(4) NATIONAL STOCK NUMBER	(5) PART NUMBER	(6) FSCM	(7) DESCRIPTION	(8) USABLE ON CODE	(9) QTY INC IN UNIT
53	1	PAHZZ	5305-00-765-4252	MS51959-42	96906	SCREW,MACHINE	EA	18
53	2	XDHZZ		SMC109125-2	80063	INSERT,SCREW	EA	8
53	3	PAHZZ	5365-00-809-0349	SMB109126-2	80063	RING,LOCK	EA	8
53	4	XDHZZ		SMC109125-1	80063	INSET,SCREW	EA	3
53	5	PAHZZ	5365-00-506-9305	SMB109126-1	80063	RING,LOCK,SERRATED	EA	3
53	6	PAHZZ	5310-00-929-6395	MS35338-136	96906	INSERT,SCREW,THREAD	EA	3
53	7	PAHZZ	5340-00-784-2043	SMB109119-1	80063	INSERT,SCREW THREAD	EA	8
53	8	PAHZZ	5310-00-934-9759	MS35649-284	96906	NUT,PLAIN,HEXAGON	EA	2
53	9	PAHZZ	5310-00-933-8119	MS35338-137	96906	WASHER, LOCK	EA	2
53	10	PAHZZ	5330-00-227-9507	SCB93341	80063	GASKET	EA	1
53	11	PAHZZ	5340-00-852-4506	MS35914-151	96906	INSERT,SCREW THREAD	EA	18
53	12	PAHZZ	6660-00-775-3624	SCB93342	80063	WINDOW,OBSERVATION	EA	1
53	13	PAHZZ	5305-00-768-0336	MS51959-17	96906	SCREW,MACHINE	EA	8
53	14	PAHZZ	4730-00-204-3521	AN932S3	88044	PLUG,PIPE	EA	1
53	15	XDFZZ		MS51957-93	96906	SCREW,MACHINE	EA	2
53	16	PAHZZ	5310-00-933-8119	MS35338-137	96906	WASHER,LOCK	EA	2
53	17	PAHZZ	5310-00-934-9759	MS35649-284	96906	NUT,PLAIN,HEXAGON	EA	2

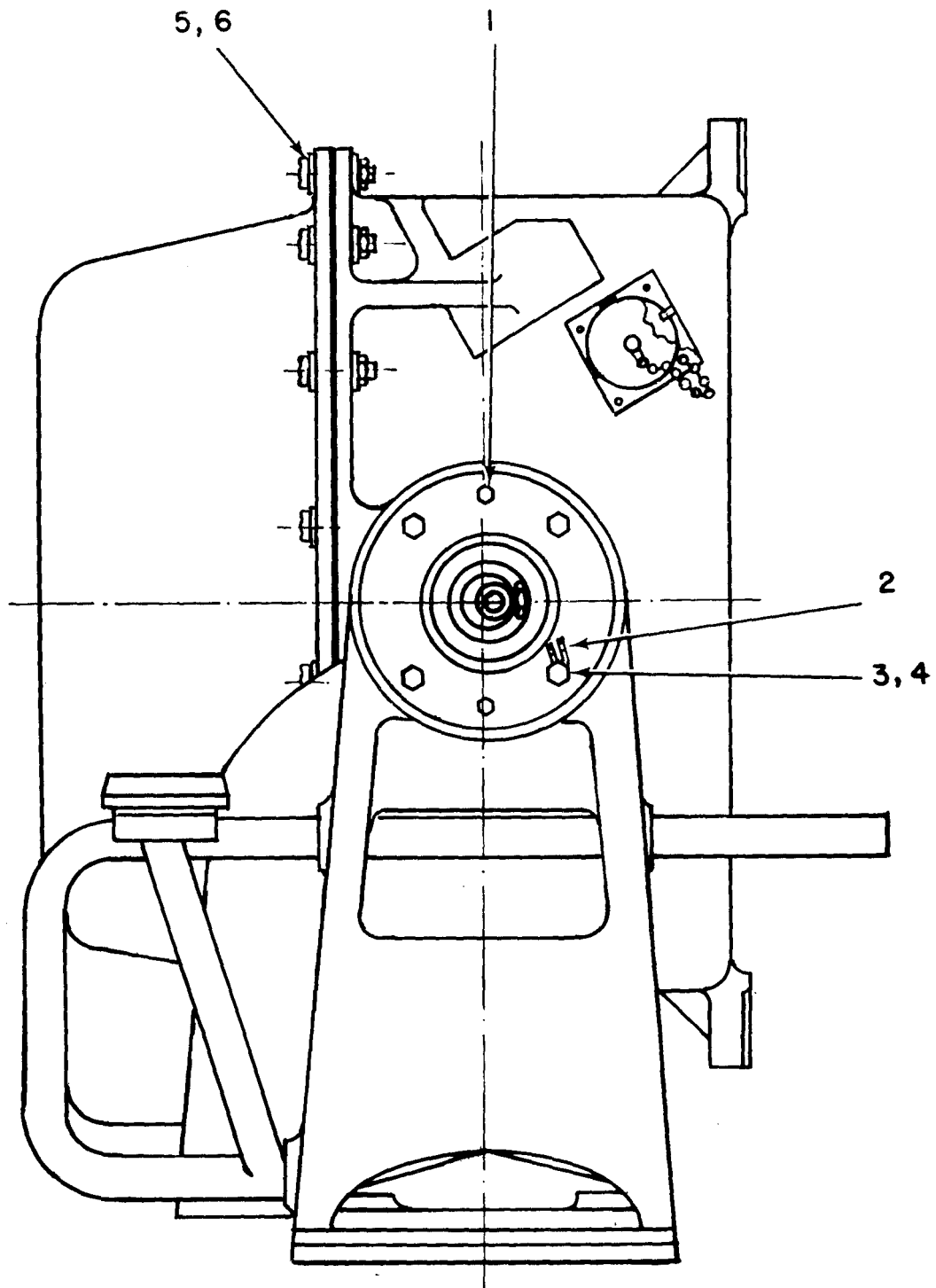

EL5CP072

Figure 54. Elevation Assembly, Right Side View.

SECTION II

(1)	(2)	(3)	(4)	(5)	(6)	(7)	(8)
ILLUSTRATION							QTY
(A)	(B)	NATIONAL			DESCRIPTION		INC
FIG	ITEM	SMR	STOCK	PART		USABLE ON CODE	IN
NO	NO	CODE	NUMBER	NUMBER	FSCM		UNIT
54	1	PAHZZ	5315-00-146-2499	SCB176340-5	80063	PIN,DOWEL	EA 1
54	2	PAHZZ	5340-00-138-0198	SCB93075	80063	CLAMP,LOOP	EA 1
54	3	PAHZZ	5310-00-167-0804	AN960C616	88044	WASHER,FLAT	EA 1
54	4	PAHZZ	5310-00-984-7042	MS35338-141	96906	WASHER,LOCK	EA 4
54	5	PAHZZ	5305-00-021-3668	MS35307-310	96906	SCREW,CAP,HEXAGON H	EA 22
54	6	PAHZZ	5310-00-937-9761	MS35649-264	96906	NUT FLAIN HEXAGON	EA 22

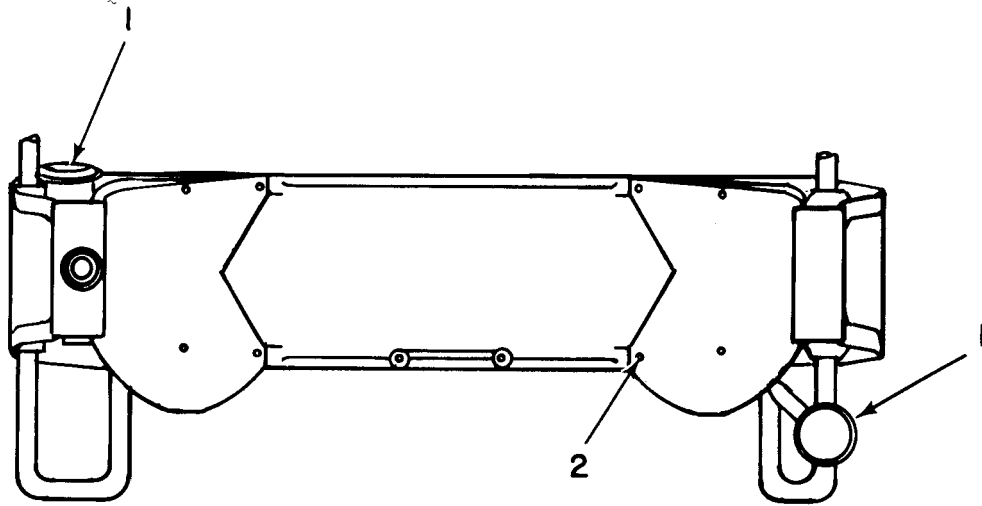

TOP VIEW

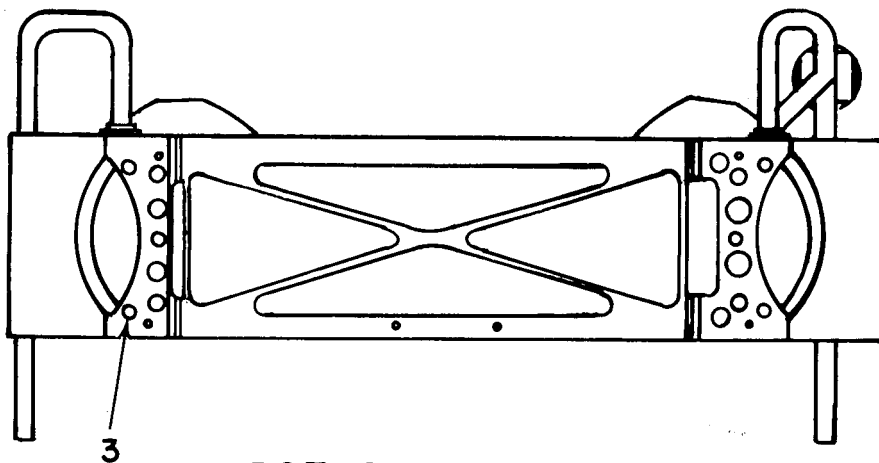

BOTTOM VIEW

EL5CP073

Figure 55. Elevation Assembly, Yoke Assembly.

SECTION II

(1)	(2)	(3)	(4)	(5)	(6)	(7)	(8)	
ILLUSTRATION		NATIONAL			DESCRIPTION		QTY	
(A)	(B)	STOCK	PART				INC	
FIG	ITEM	SMR	NUMBER	FSCM		USABLE ON CODE	U/M	
NO	NO	CODE	NUMBER				UNIT	
55	1	PAHZZ	6660-00-497-9695	SCB93366	80063	PLATE COVER	EA	2
55	2	PAHZZ	5305-00-253-5612	MS21318-15	96906	SCREW,DRIVE	EA	12
55	3	PAHZZ	5305-00-719-5058	MS51959-80	96906	SCREW,MACHINE	EA	6



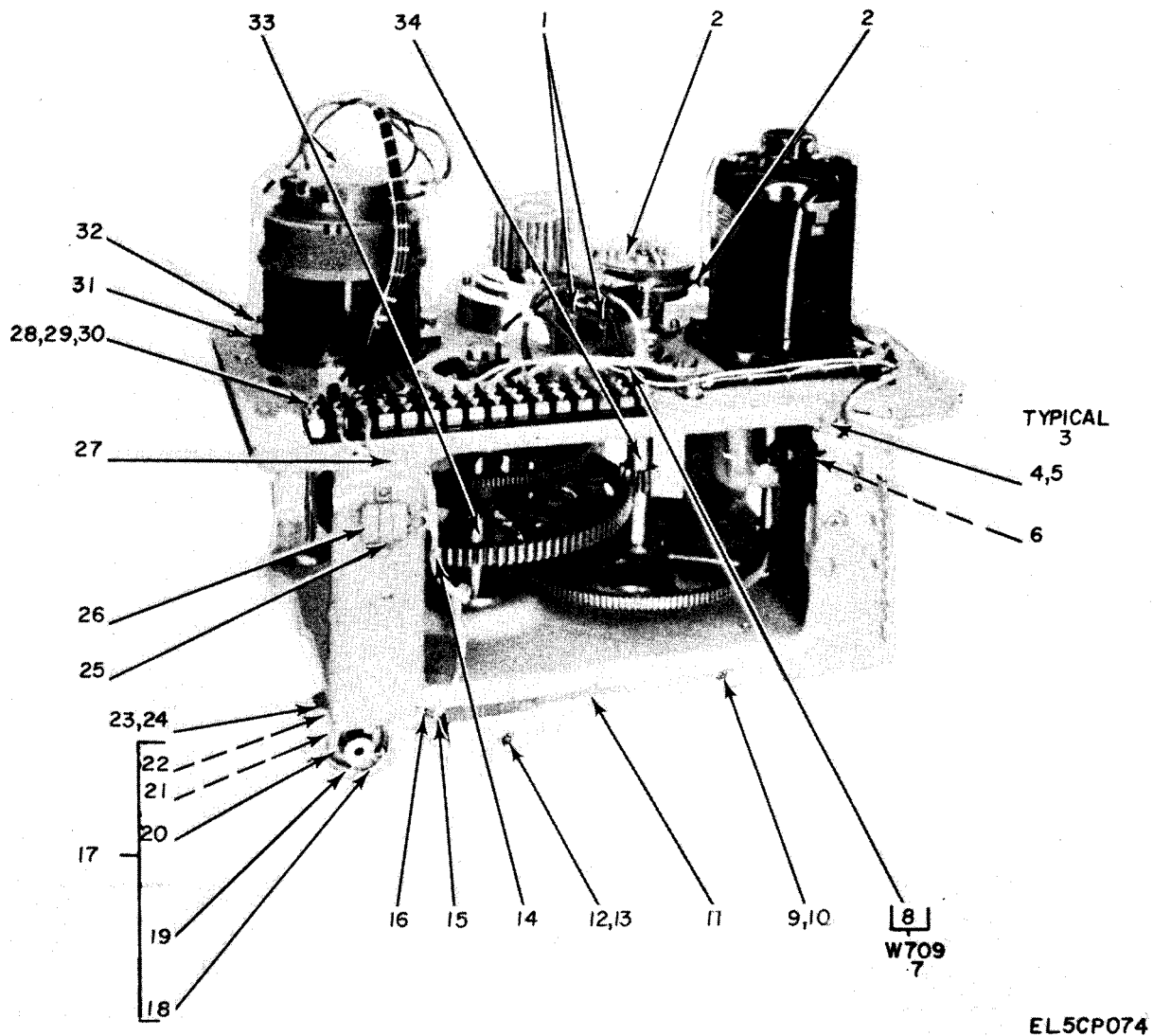

Figure 56. Drive Assembly.

SECTION II

(1) ILLUSTRATION (A) FIG NO	(2) (B) ITEM NO	(3) SMR CODE	(4) NATIONAL STOCK NUMBER	(5) PART NUMBER	(6) DESCRIPTION FSCM	(7) USABLE ON CODE U/M	(8) QTY INC IN UNIT
GROUP 200201 DRIVE ASSY							
56	1	XDHZZ		M8805-1-011	81349 SWITCH, TOGGLE	EA	2
56	2	PAHZZ	5930-00-755-2005	SCB176439	80063 SWITCH, SENSITIVE OR	EA	2
56	2	XDHZZ		CB176439	80063 SWITCH, SENSITIVE	EA	2
56	3	PAHZZ	5340-00-726-9819	MS21919DG3	81349 CLAMP, LOOP	EA	1
56	4	PAHZZ	5305-00-054-5654	MS51957-20	96906 SCREW, MACHINE	EA	1
56	5	PAHZZ	5310-00-531-9514	AN960C6	88044 WASHER, FLAT	EA	1
56	6	PAHZZ	3020-00-701-4088	SMC282588	80063 GEAR, SPUR	EA	1
56	7	XDHHH		SMD198199	80063 CABLE ASSEMBLY	EA	1
56	8	PAHZZ	5940-00-813-0698	MS25036-101	96906 TERMINAL, LUG	EA	4
56	9	PAHZZ	5305-00-054-5647	MS51957-13	96906 SCREW, MACHINE	EA	2
56	10	PAHZZ	5305-00-973-8386	MS24618-16	96906 SCREW, TAPPING, THREA	EA	2
56	11	PAHZZ	6660-00-507-5861	SMB192243	80063 HEATING ELEMENT, ELE	EA	1
56	12	PAHZZ	5310-00-531-9515	AN960C416	88044 WASHER, FLAT	EA	2
56	13	PAHZZ	5310-00-184-8977	MS35338-98	96906 WASHER, LOCK	EA	1
56	14	XDHZZ		SMB109131-2	80063 TERMINAL, LUG	EA	2
56	15	PAHZZ	5325-00-263-6632	MS35489-6	96906 GROMMET, RUBBER	EA	1
56	16	PAHZZ	5940-00-813-0698	MS25036-101	96906 TERMINAL, LUG	EA	2
56	17	PAHHH	6660-00-713-5124	SCB93334	80063 BEARING ASSEMBLY	EA	1
56	18	PAHZZ	3120-00-140-4824	SCB93336	80063 BUSHING, SLEEVE	EA	1
56	19	PAHZZ	5365-00-263-5907	MS16624-4046	96906 RING, RETAINING	EA	1
56	20	PAHZZ	5365-00-804-2275	MS16625-4125	96906 RING, RETAINING	EA	1
56	21	XDHZZ		111X01202Z4044	81349 BEARING, BALL	EA	1
56	22	PAHZZ	3110-00-819-7332	SCC93335	80063 RETAINER, BALL, BEARI	EA	1
56	23	PAHZZ	5305-00-054-6670	MS51957-45	96906 SCREW, MACHINE	EA	2
56	24	PAHZZ	5310-00-933-8120	MS35338-138	96906 WASHER, LOCK	EA	2
56	25	PAHZZ	5310-00-933-8118	MS35338-135	96906 WASHER, LOCK	EA	2
56	26	PAHZZ	5930-00-060-7633	SMB192244-2	80063 SWITCH, THERMOSTATIC	EA	1
56	27	XDHZZ		SMD198200	80063 HARNESS, WIRING	EA	1
56	28	PAHZZ	5305-00-054-6671	MS51957-46	96906 SCREW, MACHINE	EA	9
56	29	PAHZZ	5310-00-685-3744	AN960C8	88044 WASHER, FLAT	EA	9
56	30	PAHZZ	5310-00-933-8119	MS35338-137	96906 WASHER, LAOCK	EA	9
56	31	PAHZZ	5310-00-193-7577	MS35333-74	96906 WASHER, LOCK	EA	1
56	32	XDHZZ		SCB93299	80063 KEY MACHINE	EA	1
56	33	PAHZZ	5365-00-784-1547	SCB93307	80063 SPACER, SLEEVE	EA	1
56	34	PAHZZ	6660-00-651-5423	SCB93291	80063 SHAFT USED ON CONTRACT NUMBER E-190-69(N)	EA	1

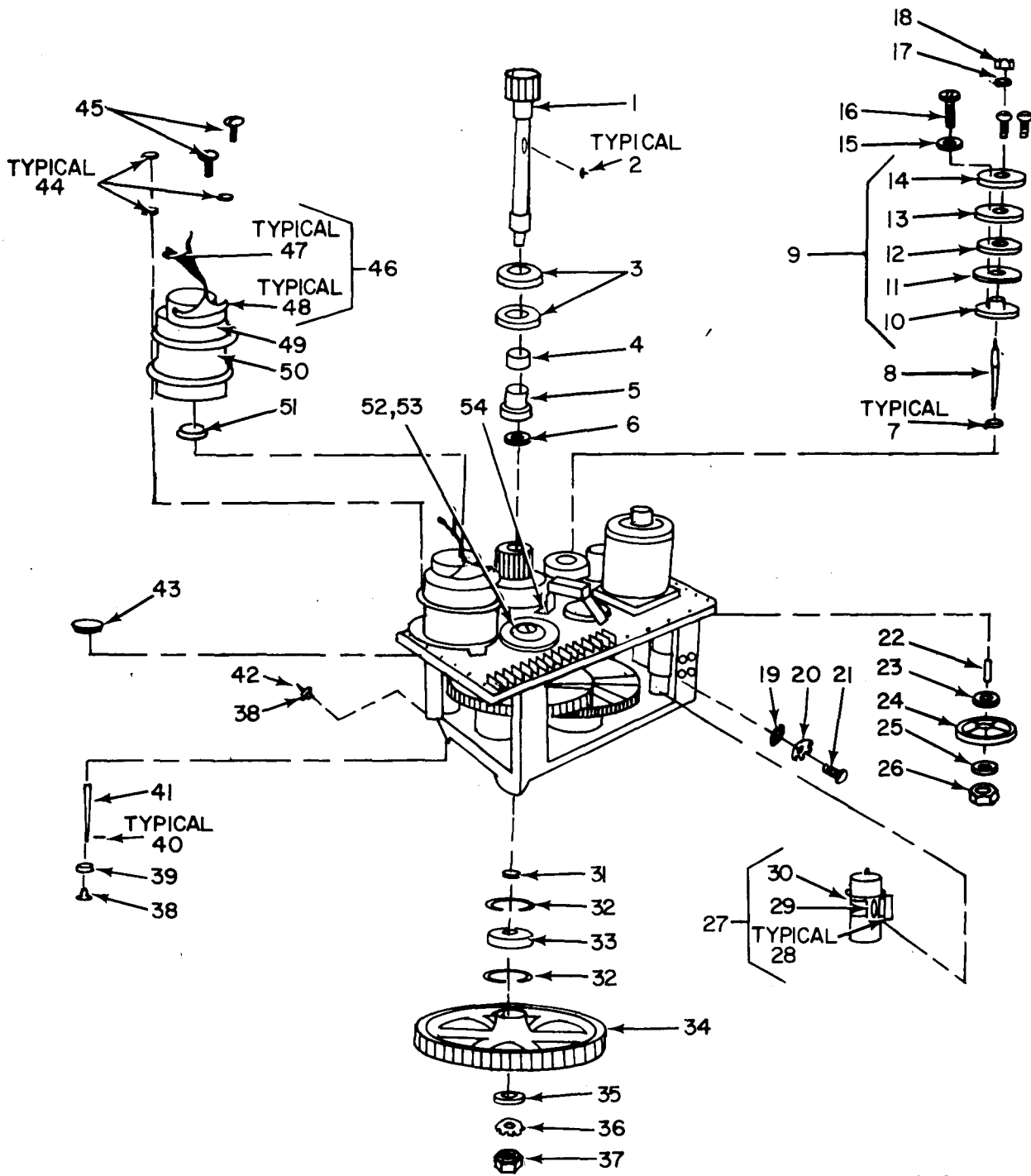

Figure 57. Drive Assembly, With Exploded Parts.

SECTION II

(1) ILLUSTRATION (A) FIG NO	(2) (B) ITEM NO	(3) SMR CODE	(4) NATIONAL STOCK NUMBER	(5) PART NUMBER	(6) DESCRIPTION FSCM	(7) USABLE ON CODE	(8) QTY INC IN UNIT
57	1	PAHZZ	6660-00-031-0209	SCD93292	80063 SHAFT		EA 1
57	2	PAHZZ	5315-00-438-6987	MS9841-07	96906 KEY, WOODRUFF OR		EA 1
57	2	XDHZZ		SMB728799-1	80063 KEY, WOODRUFF, #2		EA 8
57	3	XDHZZ		111X03002X4044	81349 BEARING, BALL	USED ON CONTRACT NUMBER E-190-69(N)	EA 2
57	3	XDHZZ		SCB729305-9	80063 BEARING, BAL		EA 2
57	4	PAHZZ	6660-00-713-5121	SCB93310	80063 BUSHING PLAIN, SLEEV		EA 1
57	5	PAHZZ	3020-00-229-0757	SCB93286	80063 GEAR, SPUR		EA 1
57	6	PAHZZ	5365-00-598-1432	MS16628-4100	96906 RING, RETAINING		EA 1
57	7	XDHZZ		115X00619X4044	81349 BEARING, BALL		EA 3
57	8	PAHZZ	6660-00-774-8363	SCB93331	80063 SHAFT		EA 1
57	9	XDFHH		SCC93326	80063 CAM, ASSEMBLY		EA 1
57	10	PAHZZ	6660-00-888-8638	SCB93329	80063 HUB, CAM MOUNTING		EA 1
57	11	PAHZZ	6660-00-404-2268	SCB93327-1	80063 CAM		EA 1
57	12	PAHZZ	3040-00-713-5123	SCB93330	80063 COLLAR, SHAFT		EA 1
57	13	PAHZZ	6660-00-404-2267	SCB93327-2	80063 CAM		EA 1
57	14	XDHZZ		SCB93328	80063 WASHER, FLAT		EA 1
57	15	PAHZZ	5310-00-933-8120	MS35338-138	96906 WASHER, LOCK		EA 3
57	16	PAHZZ	5305-00-059-3662	MS51958-66	96906 SCREW, MACHINE		EA 3
57	17	PAHZZ	5310-00-933-8121	MS35338-139	96906 WASHER, LOCK		EA 1
57	18	PAHZZ	5310-00-584-7791	MS35690-410	96906 NUT, PLAIN		EA 1
57	19	PAHZZ	5310-00-685-3744	AN960C8	88044 WASHER, FLAT		EA 4
57	20	PAHZZ	5310-00-933-8119	MS35338-137	96906 WASHER, LOCK		EA 4
57	21	PAHZZ	5305-00-054-6675	MS51957-50	96906 SCREW, MACHINE		EA 4
57	22	PAHZZ	3120-00-855-6228	SCB93289	80063 BEARING, SLEEVE		EA 1
57	23	PAHZZ	5365-00-807-5335	MS16625-4087	96906 RING, RETAINING		EA 4
57	24	PAHZZ	3020-00-231-2300	SCC93290	80063 GEAR, SPUR		EA 1
57	25	PAHZZ	5310-00-974-6623	MS35338-140	96906 WASHER, LOCK		EA 6
57	26	PAHZZ	5310-00-767-0445	MS35690-510	96906 NUT, PLAIN, HEXAGON		EA 1
57	27	PAHHH	6680-00-952-3319	SMB192356	80063 GENERATOR, TACHOMETE		EA 1
57	28	PAHZZ	5940-00-813-0698	MS25036-101	96906 TERMINAL, LUG		EA 2
57	29	XDHZZ		SCD99877	80063 BRUSH, ELEC CONTACT	2H5	EA 2
57	30	PAHZZ	6680-00-230-0937	CB29-100	73693 GENERATOR, TACHOMETE	USED ON CONTRACT NUMBER E-190-69(N)	EA 1
57	30	XDFZZ		SCB93283	80063 GENERATOR, TACH	2H5	EA 1
57	30	XDFZZ		0B29	85903 GENERATOR, TACH	USED ON CONTRACT NUMBERS 15903-P55, 15590-P55 AND 29114-PP-58-134	EA 1
						AJH	
57	31	PAHZZ	5365-00-807-8151	MS16624-4098	96906 RING, RETAINER		EA 1
57	32	PAHZZ	5365-00-806-0202	MS16625-4244	96906 RING, RETAINER		EA 2
57	33	XDHZZ		111X2503X4044	81349 BEARING, BALL		EA 1
57	34	XDHZZ		SCB93288	80063 GEAR, SPUR		EA 1
57	35	XDHZZ		SCB93305	80063 WASHER, FLAT		EA 1

SECTION II

(1)	(2)	(3)	(4)	(5)	(6)	(7)	(8)
ILLUSTRATION							
(A)	(B)	NATIONAL			DESCRIPTION		QTY
FIG	ITEM	SMR	STOCK	PART			INC
NO	NO	CODE	NUMBER	NUMBER	FSCM	USABLE ON CODE	IN
							UNIT
57	36	XDHZZ		SCB176459-2	80063	WASHER, LOCK USED ON CONTRACT NUMBER E-190-69(N)	EA 1
57	37	XDHZZ		SCB176458-2	80063	NUT, LOCK	EA 1
57	37	XDHZZ		N04	38443	NUT, PLAIN, ROUND	2H5 EA 1
57	38	PAHZZ	3020-00-333-2972	SCB93337	80063	GEAR, BEVEL	EA 2
57	39	XDHZZ		115X00209X4044	81349	BEARING, BALL	EA 3
57	40	XDHZZ		SMD282590-3	80063	PIN, TAPERED	EA 4
57	41	PAHZZ	3040-00-139-4285	SCB93285	80063	SHAFT, GEAR	EA 1
57	42	XDHZZ		SMD282590-3	80063	PIN, TAPERED	EA 1
57	43	PAHZZ	3020-00-229-0753	SCB93311	80063	GEAR, SPUR	EA 1
57	44	XDHZZ		SCB93069-2	80063	CLIP, ELECTRICAL	EA 3
57	45	PAHZZ	5305-00-021-3620	MS35307-307	96906	SCREW, CAP, HEXAGON H	EA 3
57	46	XDHZZ		SMC109130	80063	HARNES, WIRING	EA 1
57	47	PAHZZ	5940-00-283-5280	MS25036-106	96906	TERMINAL, LUG	EA 5
57	48	XDHZZ		SMB109131-1	80063	TERMINAL, LUG	EA 5
57	49	XDHZZ		2J5HE1	24446	GENERATOR	EA 1
57	50	XDFZZ		SMC282485	80063	TRANSMITTER	EA 1
57	51	PAHZZ	3020-00-223-8218	SCC93298	80063	GEAR, SPUR	EA 1
57	52	PAHZZ	5305-00-054-6654	MS51957-30	96906	SCREW, MACHINE	EA 3
57	53	PAHZZ	5310-00-929-6395	MS35338-136	96906	WASHER, LOCK	EA 32
57	54	PAHZZ	5305-00-054-6659	MS51957-35	96906	SCREW, MACHINE	EA 29

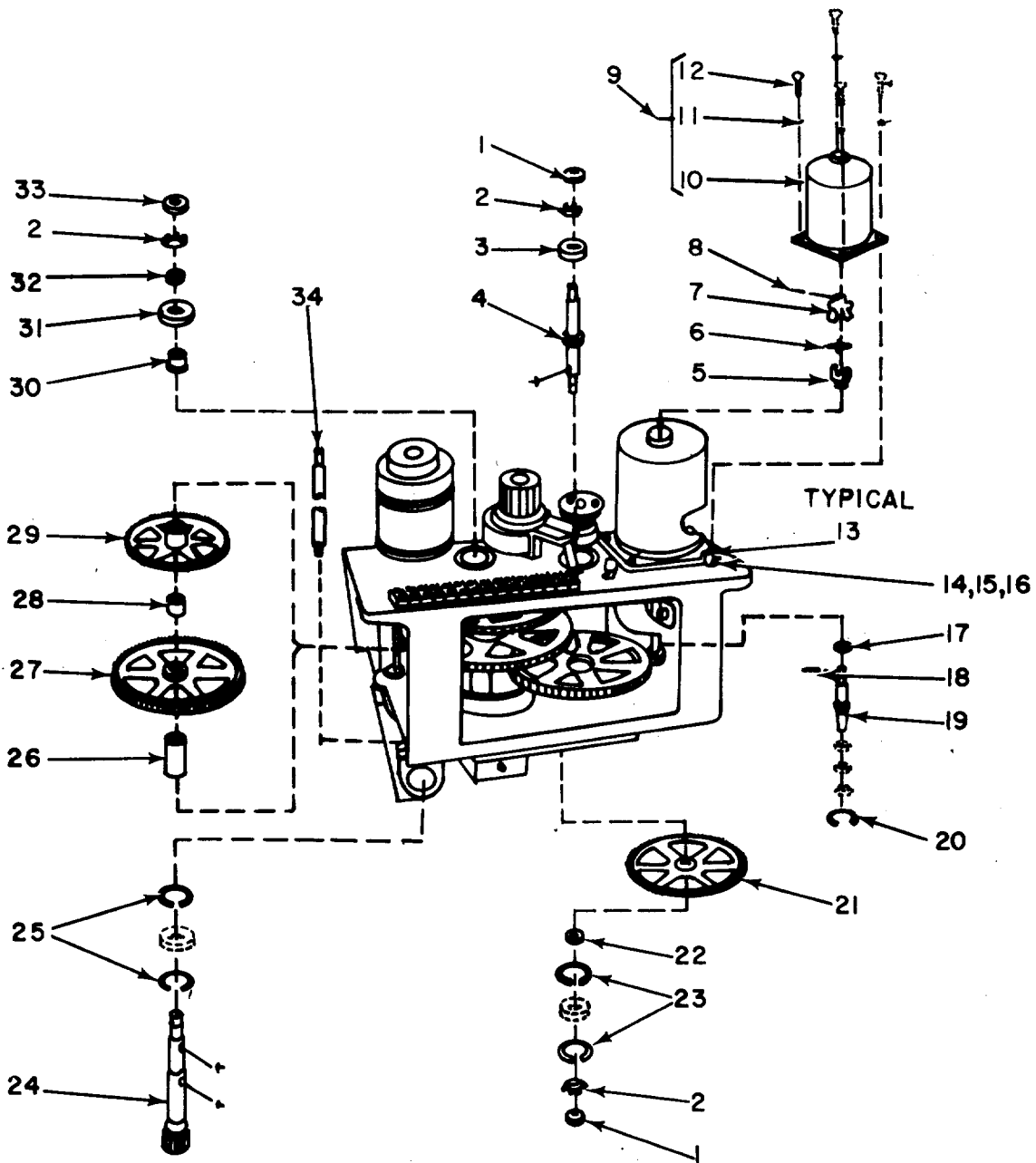

EL5CP076

Figure 58. Drive Assembly, Additional Parts.

SECTION II

(1) ILLUSTRATION (A) FIG NO	(2) (B) ITEM NO	(3) SMR CODE	(4) NATIONAL STOCK NUMBER	(5) PART NUMBER	(6) DESCRIPTION FSCM	(7) USABLE ON CODE U/M	(8) QTY INC IN UNIT
58	1	XDHZZ		SCB176458-1	80063 NUT, LOCK USED ON CONTRACT NUMBER E-190-69(N)	EA	3
58	1	XDHZZ		NO1	38443 NUT, PLAIN, ROUND	2H5 EA	3
58	2	XDHZZ		SCB176459-1	80063 WASHER, LOCK	EA	3
58	3	XDHZZ		111X01202X4044	81349 BEARING, BALL	EA	2
58	4	PAHZZ	3040-00-079-1152	SCD93295	80063 GEARSHAFT, SPUR	EA	1
58	5	XDHZZ		SCC93332	80063 COUPLING	EA	1
58	6	PAHZZ	6660-00-713-5120	SC-B-93281	80063 RETAINER, BEARING	AJH EA	1
58	7	PAHZZ	3020-00-719-7760	SMD282596	80063 GEAR, SPUR	EA	1
58	8	PAHZZ	5315-00-139-7136	SMD282590-2	80063 PIN, TAPERED, PLAIN	EA	1
58	9	XDFFF		SCB93314	80063 MOTOR, DIRECT	EA	1
58	10	PAFZZ	6105-00-254-9507	5PS56HC19	24466 MOTOR, DIRECT CURREN	EA	1
58	11	PAFZZ	5310-00-933-8121	MS35338-139	96906 WASHER, LOCK	EA	4
58	12	PAFZZ	5305-00-021-3620	MS35307-307	96906 SCREW, CAP, HEXAGON H	EA	4
58	13	PAHZZ	5340-00-543-4394	MS21919DG6	96906 CLAMP, LOOP	EA	3
58	14	PAHZZ	5305-00-054-6671	MS51957-46	96906 SCREW, MACHINE	EA	3
58	15	PAHZZ	5310-00-685-3744	AN960C8	88044 WASHER, FLAT	EA	3
58	16	PAHZZ	5310-00-933-8119	MS35338-137	96906 WASHER, LOCK	EA	3
58	17	XDHZZ		115X00619X4044	81349 BEARING, BALL	EA	1
58	18	PAHZZ	5315-00-616-4811	MS171524	96906 PIN, SPRING	EA	1
58	19	PAHZZ	6660-00-404-3140	SCC93333	80063 SHAFT	EA	1
58	20	PAHZZ	5365-00-282-7120	MS16624-4037	96906 RING, RETAINER	EA	2
58	21	PAHZZ	3020-00-031-0191	SCC93296	80063 GEAR, SPUR	EA	1
58	22	PAHZZ	5365-00-149-8867	SCB93308	80063 SPACER, SLEEVE	EA	1
58	23	PAHZZ	5365-00-663-2412	MS16625-4185	96906 RING, RETAINER	EA	2
58	24	PAHZZ	6660-00-404-3141	SCC93304	80063 SHAFT	EA	1
58	25	PAHZZ	5365-00-804-2275	MS16625-4125	96906 RING, RETAINER	EA	2
58	26	PAHZZ	5365-00-888-9904	SCB93303	80063 COLLAR, SPACING	EA	1
58	27	PAHZZ	3020-00-231-2298	SCC93302-2	80063 GEAR, SPUR	EA	1
58	28	XDFZZ		SCB93301	80063 COLLAR, SPACING	EA	1
58	29	PAHZZ	3020-00-231-2299	SCD93300	80063 GEAR, SPUR	EA	1
58	30	PAHZZ	3120-00-059-6084	SCB93297	80063 BUSHING, SLEEVE	EA	1
58	31	XDHZZ		111X01703X4044	81349 BEARING, BALL	EA	2
58	32	XDHZZ		SCB93306	80063 WASHER, FLAT	EA	1
58	33	XDHZZ		SCB176458-1	80063 NUT, LOCK	EA	1
58	34	PAHZZ	6660-00-784-5044	SCB93287	80063 SHAFT, ELEVATION UNI	EA	1

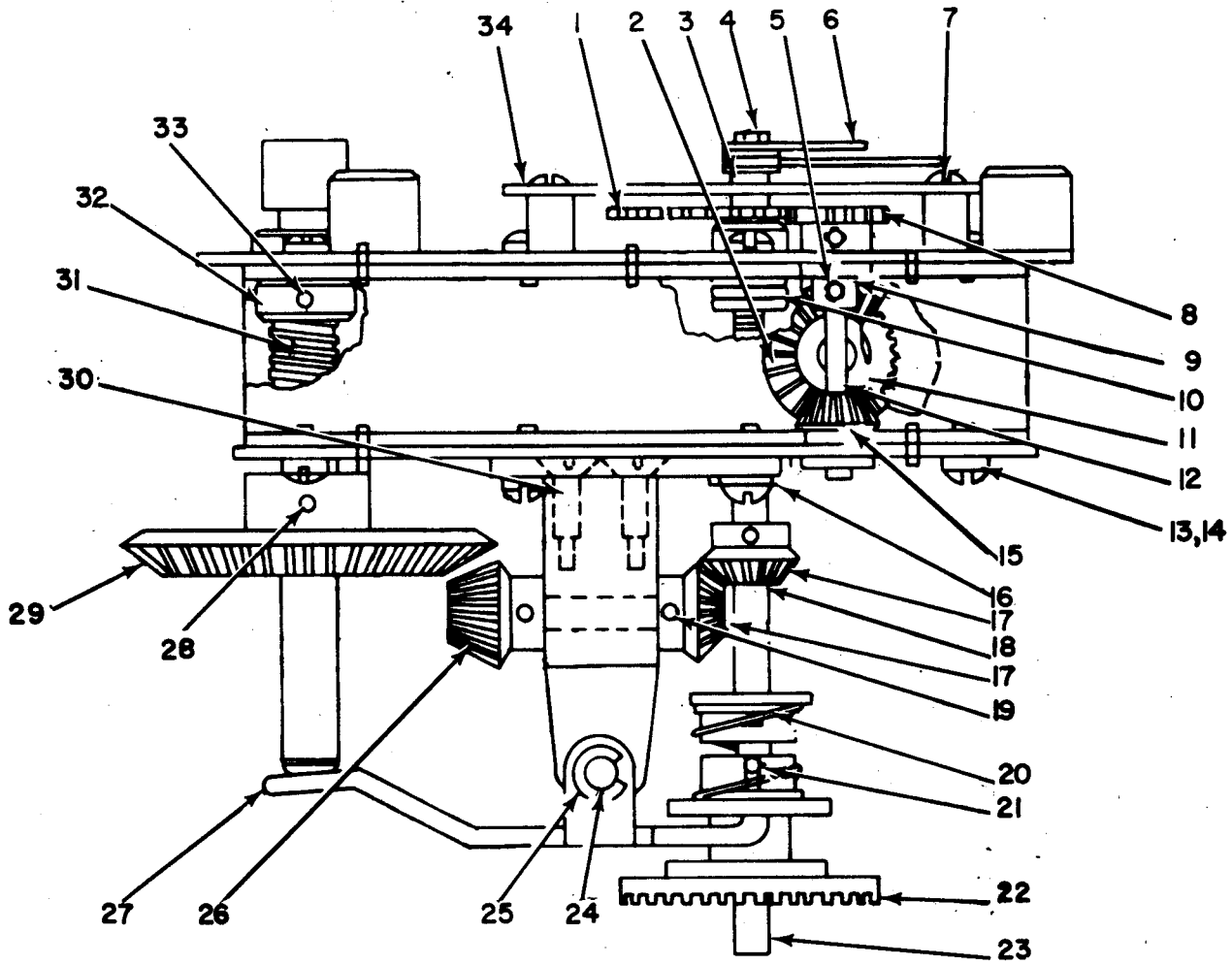

EL5CP077

Figure 59. Elevation Indicator Assembly.



SECTION II

(1)	(2)	(3)	(4)	(5)	(6)	(7)	(8)
ILLUSTRATION							QTY
(A) (B)		NATIONAL			DESCRIPTION		INC
FIG ITEM	SMR	STOCK	PART	FSCM		USABLE ON CODE	IN
NO NO	CODE	NUMBER	NUMBER				UNIT
GROUP 200202 ELEVATION INDICATOR ASSY							
59	1	PAHZZ	6660-00-876-0040	SMB341039	80063 GEAR		EA 1
59	2	PAHZZ	3020-00-102-4270	SMB341041	80063 GEAR, BEVEL		EA 1
59	3	PAHZZ	5355-00-498-0874	SCB99034	80063 POINTER, DIAL		EA 1
59	4	PAHZZ	5310-00-938-2013	MS35649-224	96906 SCREW		EA 1
59	5	PAHZZ	5305-00-638-1832	AN565DC4H2	88044 SETSCREW		EA 3
59	6	PAHZZ	6660-00-775-3617	SCB99036	80063 POINTER, DIAL ASSEMB		EA 1
59	7	PAHZZ	5305-00-054-5647	MS51957-13	96906 SCREW, MACHINE		EA 4
59	8	PAHZZ	6660-00-884-7601	SMB341037	80063 GEAR ASSY, PEDESTAL		EA 1
59	9	PAHZZ	3040-00-855-6230	SCB98687	80063 COLLER, SHAFT		EA 1
59	10	PAHZZ	3110-00-857-5403	SCB176484	80063 BEARING, BALL, THRUST		EA 2
59	11	PAHZZ	3020-00-237-8630	SMB282305	80063 GEAR, WORM		EA 1
59	12	XDHZZ		SMB282326	80063 SHAFT, STRAIGHT		EA 1
59	13	PAHZZ	5305-00-054-6650	MS51957-26	96906 SCREW, MACHINE		EA 12
59	14	PAHZZ	5310-00-616-3555	MS35333-71	96906 WASHER, LOCK		EA 16
59	15	PAHZZ	6660-00-876-0038	SMB341035	80063 GEAR		EA 1
59	16	PAHZZ	5305-00-054-6650	MS51957-26	96906 SCREW, MACHINE		EA 4
59	17	PAHZZ	3020-00-498-0371	SCB98997	80063 GEAR, BEVEL		EA 2
59	18	PAHZZ	6660-00-031-0180	SCC94030	80063 GEAR, BEVEL	2H5	EA 1
59	19	PAHZZ	5305-00-579-0093	AN565DC8H2	80044 SETSCREW		EA 2
59	20	PAHZZ	5360-00-597-9804	SCB99006	80063 SPRING, HELICAL, COMP		EA 1
59	21	PAHZZ	5315-00-187-3226	MS24692-27	96906 PIN, TAPERED, PLAIN		EA 1
59	22	PAHZZ	3040-00-719-7761	SCB99007	80063 GEARSHAFT, SPUR		EA 1
59	23	PAHZZ	3020-00-351-4252	SMB282303	80063 GEAR, WORM		EA 1
59	24	PAHZZ	5315-00-784-8654	SCB99002	80063 PIN, GROOVED, HEADLES		EA 1
59	25	XDHZZ		MS16630-2018	96906 RING, RETAINING		EA 2
59	26	XDHZZ		R153	81349 GEAR, BEVEL		EA 2
59	27	PAHZZ	6660-00-421-0077	SCB99001	80063 LEVER CATCH		EA 1
59	28	PAHZZ	5305-00-282-5806	AN565DC6H3	88044 SETSCREW		EA 2
59	29	XDHZZ		SCB96996	80063 GEAR, SPUR		EA 1
59	30	PAHZZ	5305-00-052-6883	MS35198-39	96906 SCREW, MACHINE		EA 2
59	31	PAHZZ	5360-00-200-3967	SCB98999	80063 SPRING, HELICAL, COMP		EA 1
59	32	PAHZZ	3040-00-137-5717	SCB98998	80063 COLLER, SHAFT		EA 1
59	33	PAHZZ	5305-00-531-0137	AN565DC6H2	88044 SETSCREW		EA 8
59	34	PAHZZ	5355-00-222-1183	SCB99033	80063 DIAL, SCALE		EA 1

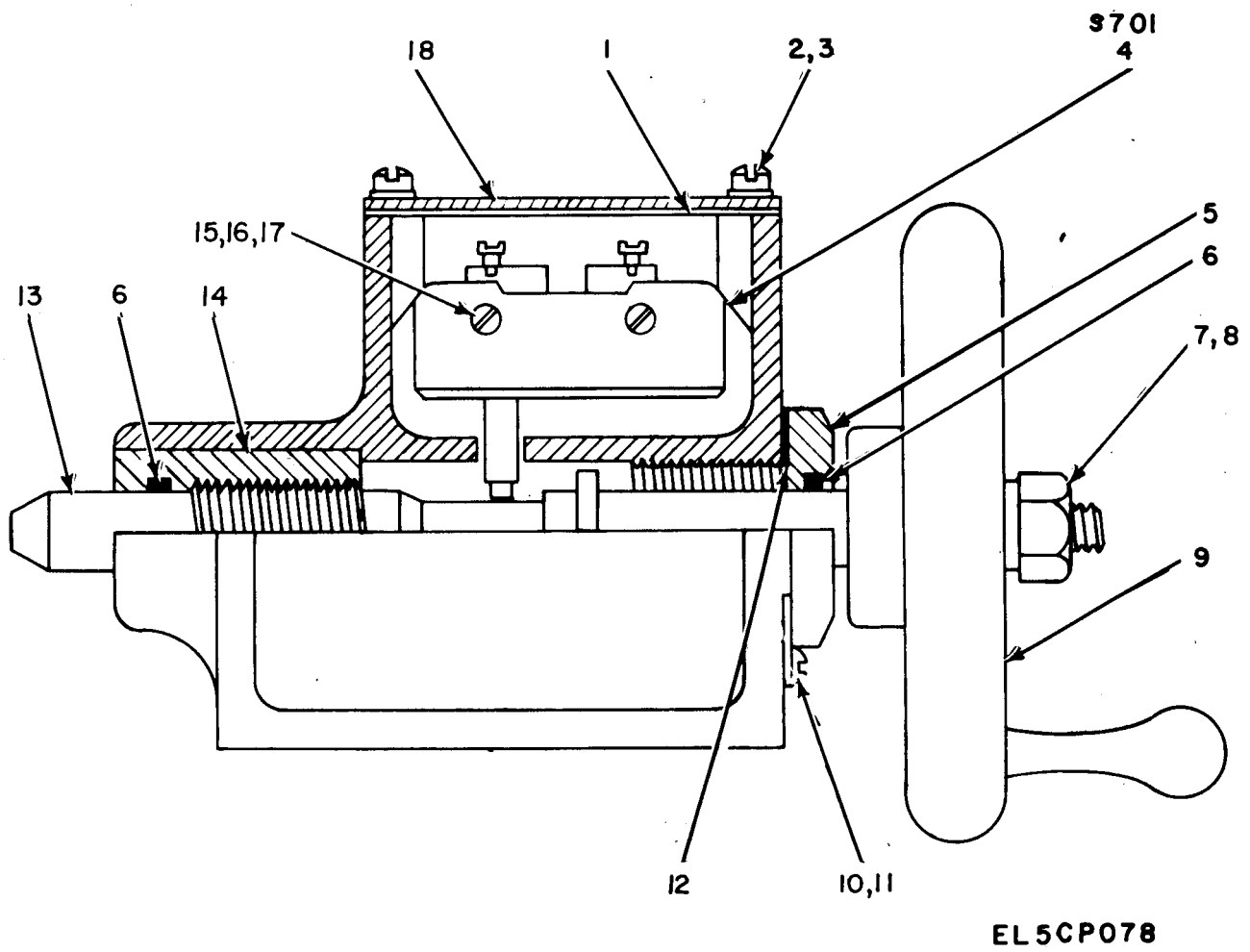
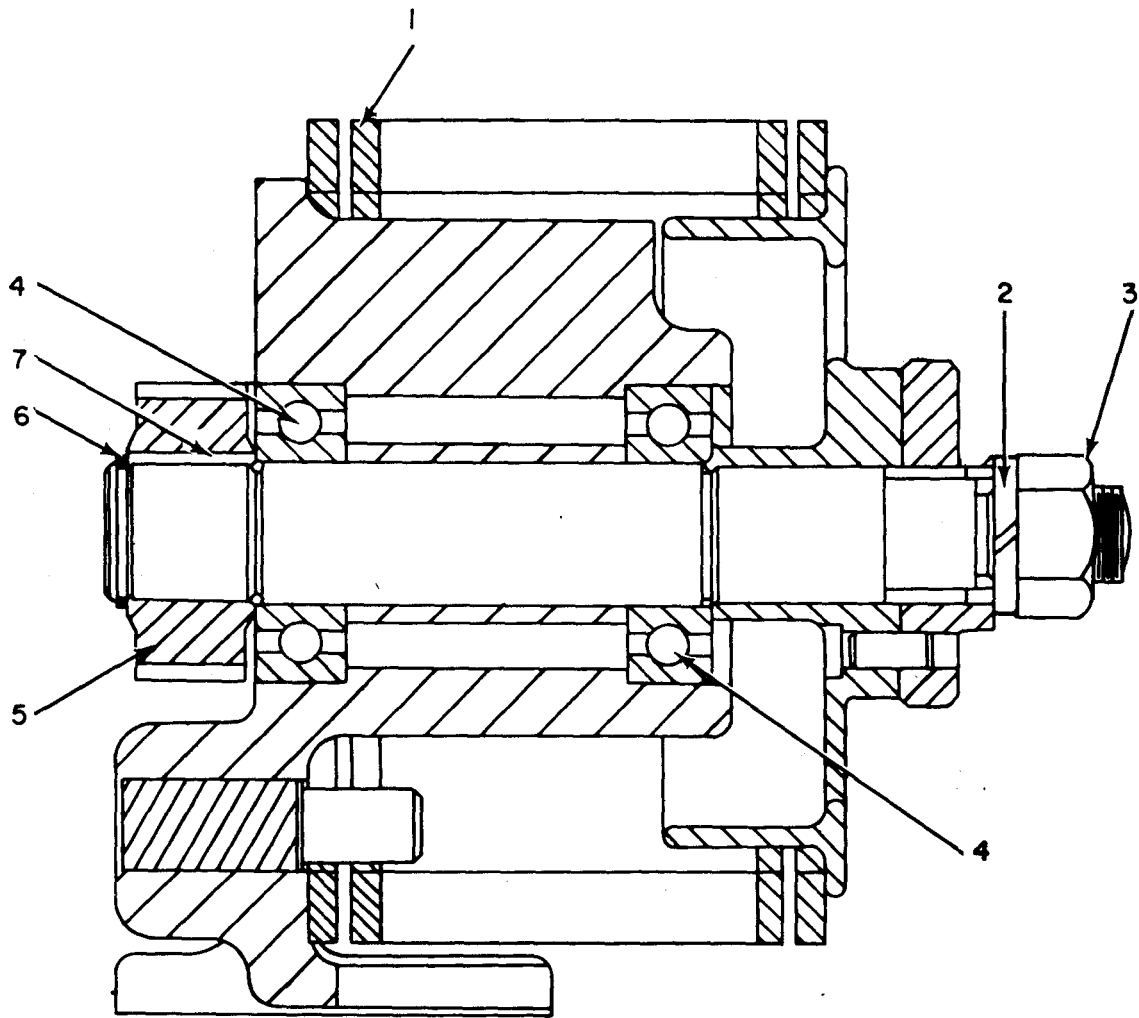

Figure 60. Stow Lock Assembly.

SECTION II

(1) ILLUSTRATION (A) FIG NO	(2) ITEM NO	(3) SMR CODE	(4) NATIONAL STOCK NUMBER	(5) PART NUMBER	(6) FSCM	(7) DESCRIPTION	(8) USABLE ON CODE	(9) U/M	(10) QTY INC IN UNIT
GROUP 200203 STOW LOCK ASSY									
60	1	XDFZZ		SCB93370	80063	GASKET		EA	1
60	2	PAFZZ	5305-00-054-6668	MS51957-43	96906	SCREW, MACHINE		EA	4
60	3	PAFZZ	5310-00-933-8119	MS35338-137	96906	WASHER, LOCK		EA	4
60	4	PAFZZ	5930-00-840-7883	M8805-1-011	80063	SWITCH, SENSITIVE		EA	1
60	5	PAFZZ	5365-00-138-0248	SCB93375	80063	BUSHING, MACHINE THR		EA	1
60	6	PAFZZ	5330-00-722-4962	AN6227B10	88044	PACKING		EA	2
60	7	XDFZZ		MS35690-510	96906	NUT, PLAIN		EA	1
60	8	PAFZZ	5310-00-974-6623	7S35338-140	96906	WASHER, LOCK		EA	1
60	9	PAFZZ	6660-00-888-5033	SCC93376	80063	HANDWHEEL		EA	1
60	10	PAFZZ	5305-00-054-6650	MS51957-26	96906	SCREW, MACHINE		EA	1
60	11	PAFZZ	5310-00-929-6395	MS35338-136	96906	WASHER, LOCK		EA	3
60	12	XDFZZ		SCB93372	80063	GASKET		EA	1
60	13	PAFZZ	5315-00-147-3290	MS9841-04	96906	KEY, WOODRUFF		EA	1
60	14	PAFZZ	3120-00-146-2492	SCB93380	80063	BUSHING, SLEEVE		EA	1
60	15	PAFZZ	5305-00-411-0682	MS51957-124	96906	SCREW, MACHINE		EA	2
60	16	PAFZZ	5310-00-937-264	MS35649-264	96906	NUT, PLAIN, HEX		EA	2
60	17	PAFZZ	5310-00-531-9514	AN960C6	88064	WASHER, LOCK		EA	4
60	18	XDFZZ		SCB93371	80063	PANEL, PLATE		EA	1



EL5CP079

Figure 61. Counter Balance Assembly.

SECTION II

(1)	(2)	(3)	(4)	(5)	(6)	(7)	(8)
ILLUSTRATION		NATIONAL STOCK		DESCRIPTION		QTY	
FIG	(B) ITEM	SMR	PART	FSCM		USABLE ON CODE	INC
NO	NO	CODE	NUMBER	NUMBER			IN
							UNIT
GROUP 200204 COUNTER BALANCE ASSY							
61	1	PAHZZ	5360-00-598-9072	SCC93274	80063	SPRING, HELICAL, TORS	EA 1
61	2	PAHZZ	5310-00-937-0453	MS35338-145	96906	WASHER, LOCK	EA 1
61	3	XDHZZ		MS35690-1010	96906	NUT, PLAIN	EA 1
61	4	XDHZZ		111X02502X4044	80063	BEARING, BALL	EA 2
61	5	PAHZZ	3020-00-031-0186	SCC93275	80063	GEAR, SPUR	EA 1
61	6	PAHZZ	5365-00-804-2184	MS16624-4093	96906	RING, RETAINING	EA 1
61	7	XDHZZ		MS9841-16	96906	KEY, WOODRUFF	EA 1

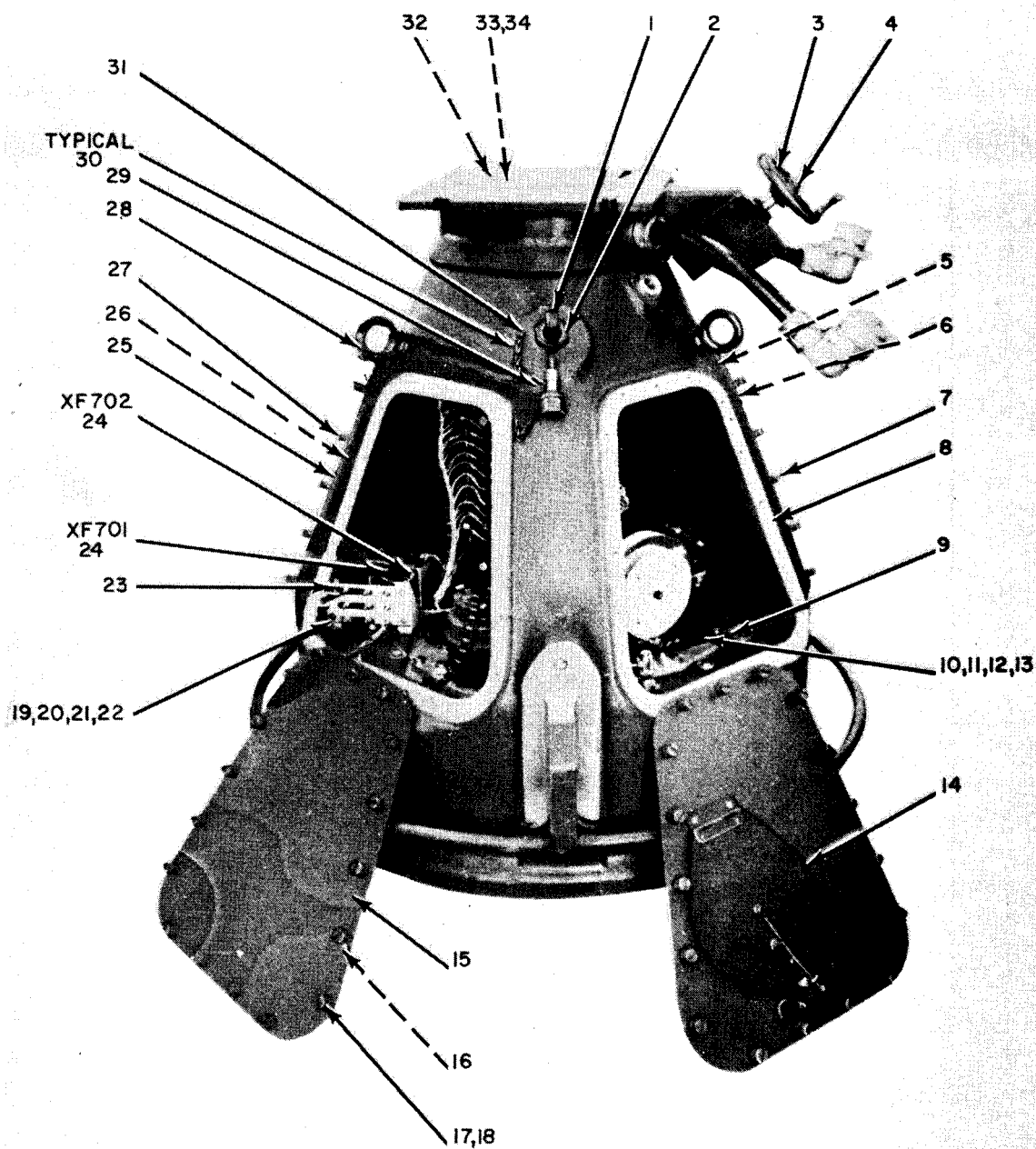

EL5CP080

Figure 62. Azimuth Assembly (Sheet 1 of 5).

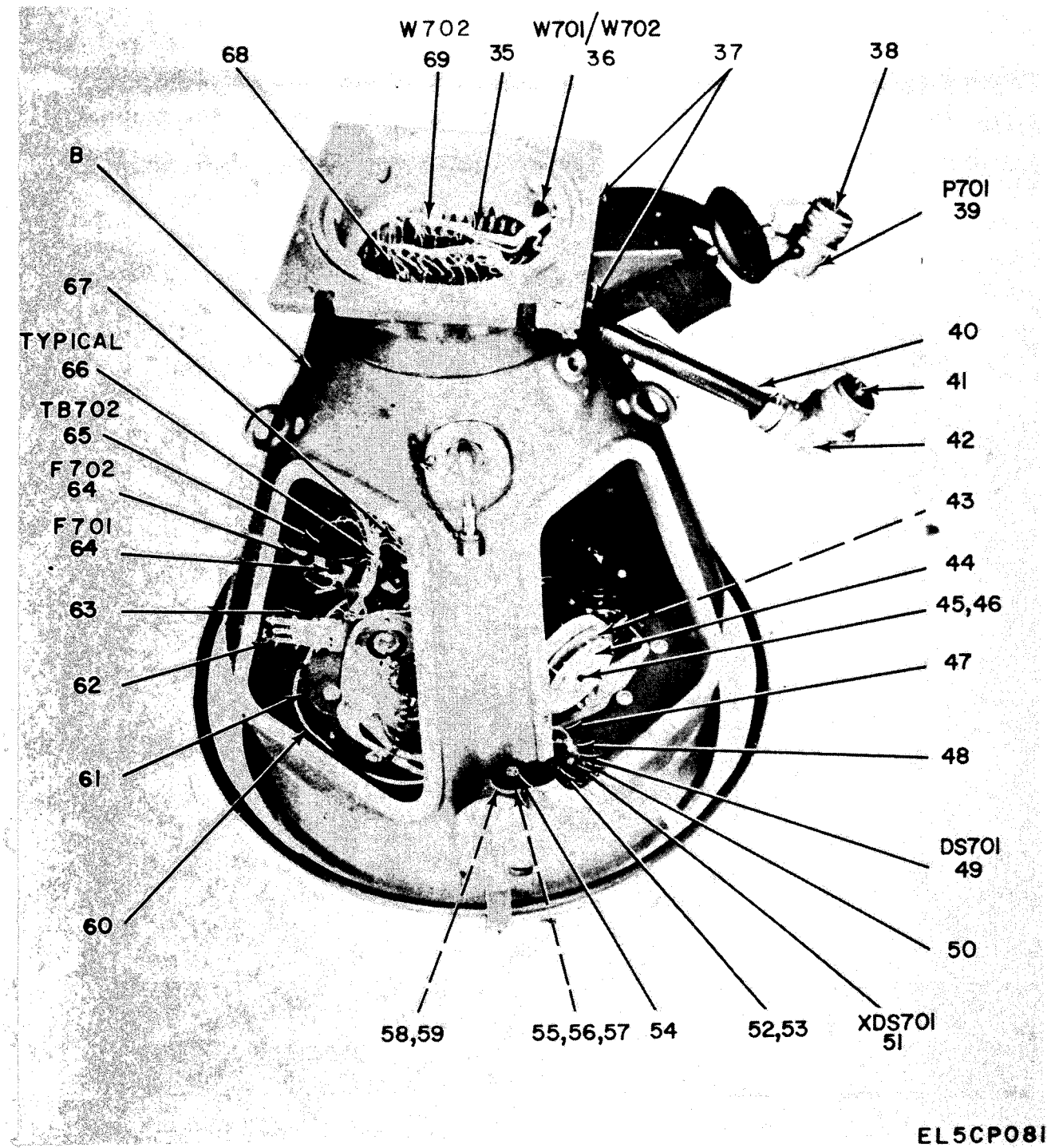
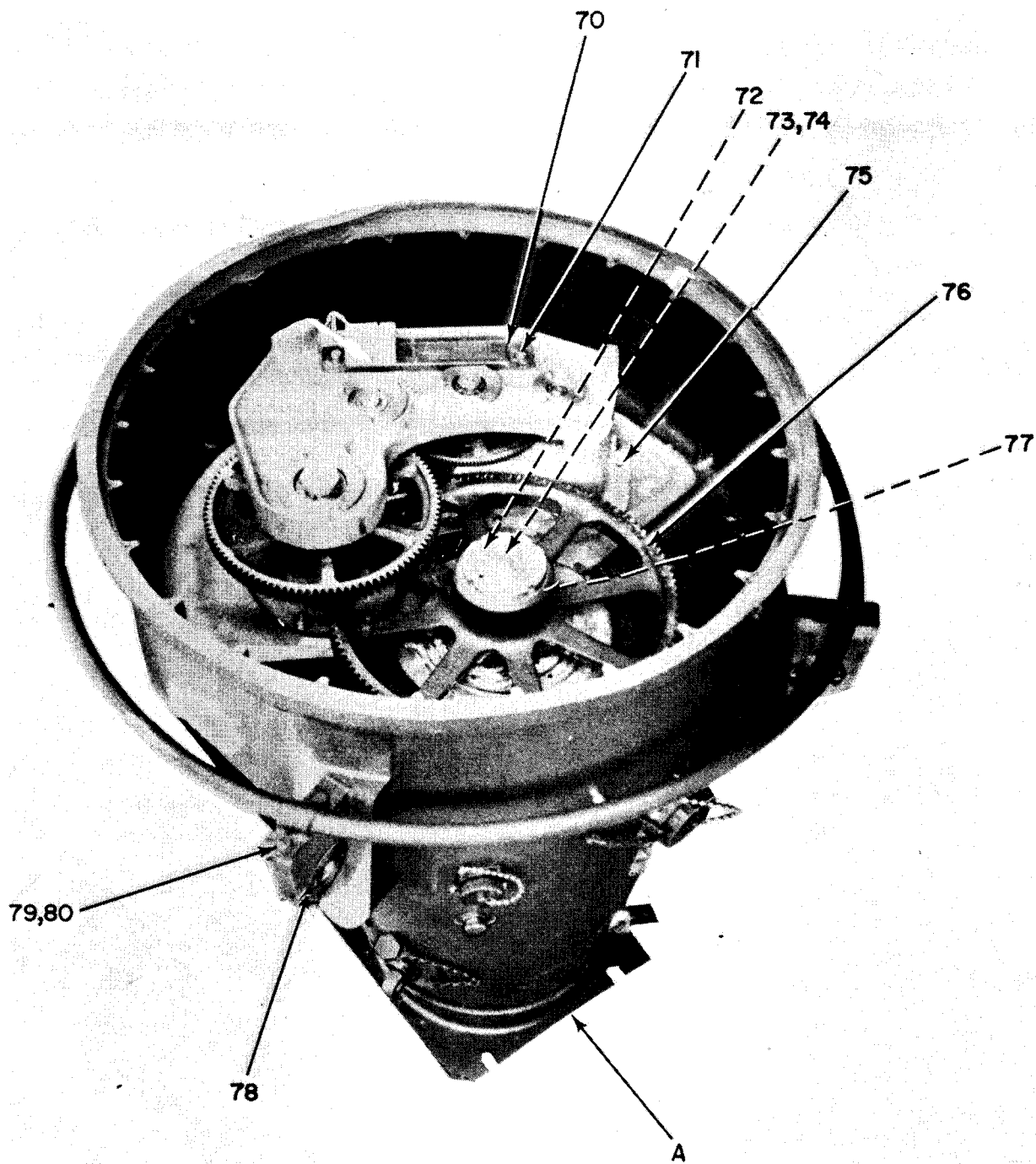

Figure 62. Azimuth Assembly (Sheet 2 of 5).



EL5CP082

Figure 62. Azimuth Assembly (Sheet 3 of 5).



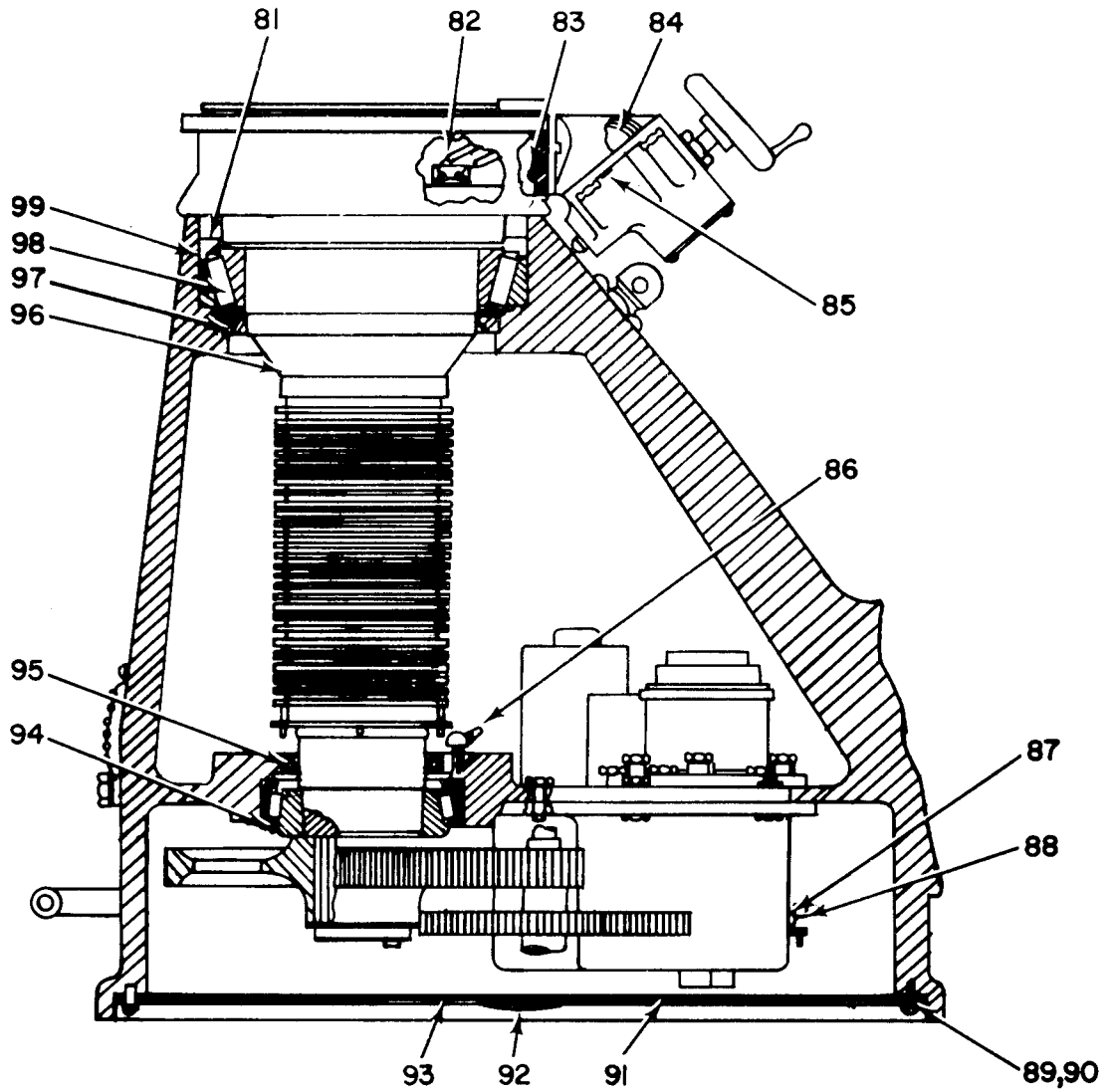

EL5CP083

Figure 62. Azimuth Assembly (Sheet 4 of 5).

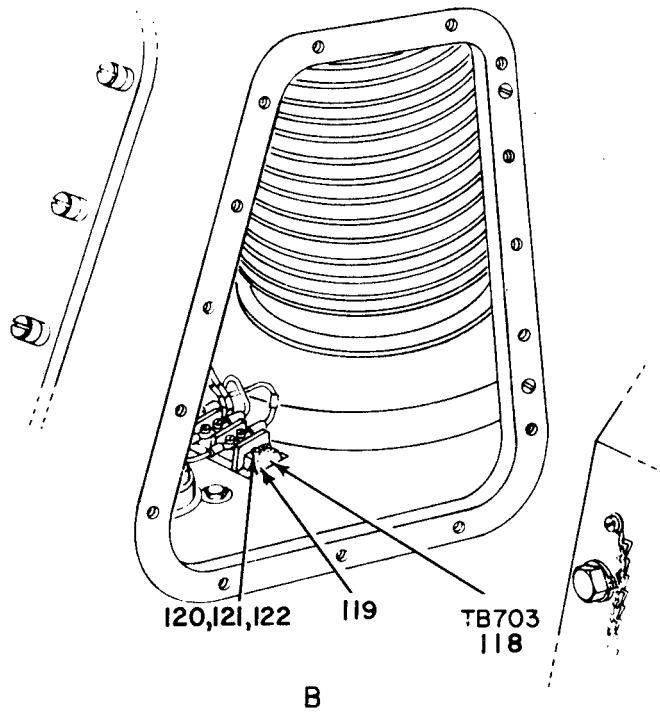
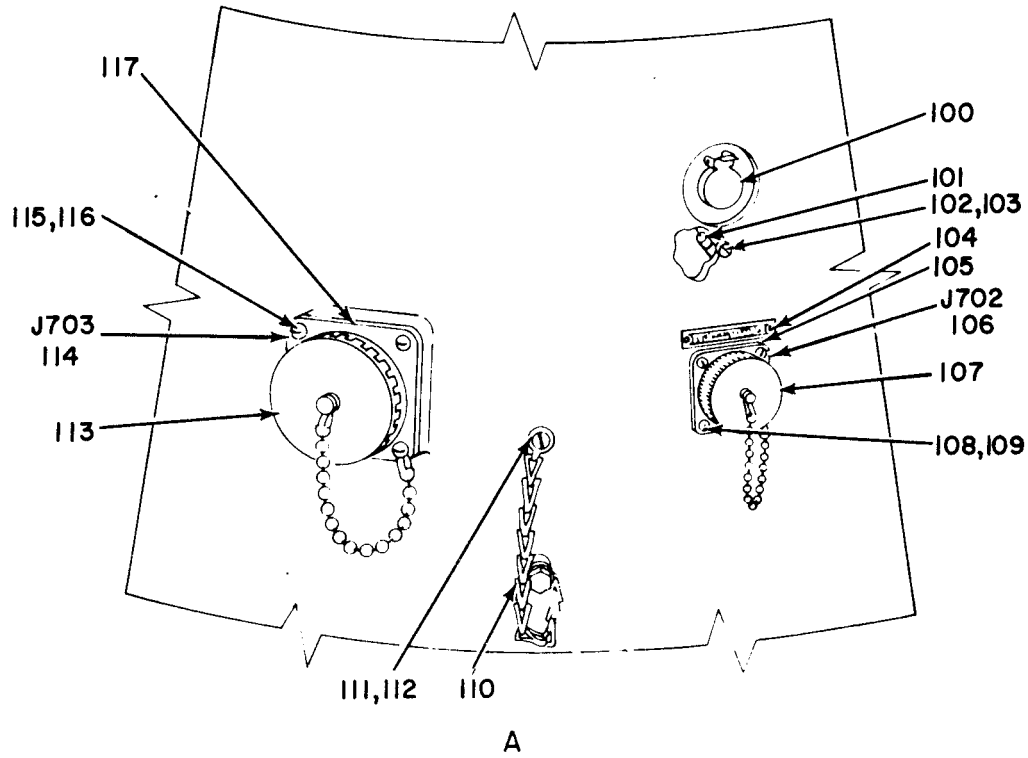

EL5CP084

Figure 62. Azimuth Assembly (Sheet 5 of 5).

SECTION II

(1) ILLUSTRATION (A) FIG NO	(2) (B) ITEM NO	(3) SMR CODE	(4) NATIONAL STOCK NUMBER	(5) PART NUMBER	(6) FSCM	DESCRIPTION	USABLE ON CODE	(7) U/M	(8) QTY INC IN UNIT
GROUP 2003 AZIMUTH ASSY									
62	1	PAFZZ	5306-00-297-4094	SCB93159	80063	BOLT,EYE	AJH	EA	3
62	1	XDFZZ		G105333	80063	BOLT,EYE	2H5	EA	3
62	2	PAFZZ	5310-00-208-3784	SCB93160	80063	NUT,PLAIN,HEXAGON	AJH	EA	3
62	3	PAFFF	6660-00-456-0784	SMC282605	80063	LOCK STOW ASSEMBLY		EA	3
62	4	PAFZZ	5305-00-021-3616	MS35307-305	96906	SCREW,CAP,HEXAGON H		EA	4
62	5	PAFZZ	9905-00-511-8751	SCC20325	80063	PLATE,INSTRUCTION		EA	1
62	6	PAFZZ	5305-00-253-5625	MS21318-46	96906	SCREW,DRIVE		EA	2
62	7	PAFZZ	5305-00-514-9312	SCB93236-1	80063	SCREW,EXTERNALLY RE		EA	15
62	8	PAFZZ	5330-00-675-4513	SCC93998	80063	GASKET		EA	1
62	9	XDFFF		SMD282609	80063	DRIVE,ANTENNA		EA	1
62	10	PAFZZ	5310-00-933-8121	MS35338-139	96906	WASHER,LOCK		EA	10
62	11	PAFZZ	5305-00-021-3668	MS35307-310	96906	SCREW,CAP,HEXAGON H		EA	7
62	12	PAFZZ	5310-00-582-5677	MS15795-810	96906	WASHER,FLAT		EA	10
62	13	PAFZZ	5310-00-584-7791	MS35690-410	96906	NUT,PLAIN,HEXAGON		EA	7
62	14	XDFZZ		SCD93234	80063	COVER,LEFT		EA	1
62	15	XDFFF		SMC282634	80063	COVER ASSEMBLY		EA	1
62	16	PAFZZ	5330-00-031-0208	SCC93235	80063	GASKET		EA	1
62	17	PAFZZ	5305-00-514-9312	SCB93236-1	80063	SCREW,EXTERNALLY RE		EA	17
62	18	PAFZZ	5340-00-809-9446	SCB93245	80063	INSERT,SCREW THREAD		EA	17
62	19	PAFZZ	5305-00-054-6654	MS51957-30	96906	SCREW,MACHINE		EA	4
62	20	PAFZZ	5310-00-934-9763	MS35649-265	96906	NUT,PLAIN		EA	40
62	21	PAFZZ	5310-00-167-0699	AN960B6	88044	WASHER,FLAT		EA	40
62	22	PAFZZ	5310-00-929-6395	MS35338-136	96906	WASHER,LOCK		EA	4
62	23	PAFZZ	6660-00-799-2400	SMC109168	80063	LINK		EA	2
62	24	XDFZZ		SCB93729-3	80063	FUSEHOLDER		EA	2
62	25	XDFZZ		SMC282635	80063	COVER ASSEMBLY		EA	1
62	26	PAFZZ	5330-00-675-4513	SCC93998	80063	GASKET		EA	1
62	27	PAFZZ	5305-00-514-9312	SCB93236-1	80063	SCREW,EXTERNALLY RE		EA	15
62	28	XDFZZ		SCB93158	80063	BOLT,EYE USED ON CONTRACT NUMBER E-190-69(N)		EA	2
62	28	XDFZZ		G105332	24446	BOLT,EYE USED ON CONTRACT NUMBERS 15903-P55,15590-P55 AND 29114-PP-58-134	2H5	EA	2
62	29	PAFZZ	5999-00-636-6520	SCB176342	80063	CLIP,ELECTRICAL		EA	3
62	30	PAFZZ	5305-00-888-6132	SCB93176GR5	80063	SCREW,CHAIN ASSEMB		EA	3
62	31	PAFZZ	5305-00-050-9228	MS51957-62	96906	SCREW,MACHINE		EA	3
62	32	PAFZZ	5330-00-290-9876	SCB93198	80063	GASKET		EA	1
62	33	PAFZZ	5305-00-054-6670	MS51957-45	96906	SCREW,MACHINE		EA	8
62	34	PAFZZ	5310-00-933-8119	MS35338-137	96906	WASHER,LOCK		EA	8
62	35	XDFZZ	5940-00-813-0698	MS25036-101	96906	TERMINAL,LUG		EA	13
62	36	PAFZZ	5995-00-421-1839	SMD282637	80063	CABLE ASSEMBLY,RADI USED ON CONTRACT NUMBER #-190-69(N)		EA	1

SECTION II									
(1)	(2)	(3)	(4)	(5)	(6)			(7)	(8)
ILLUSTRATION									
(A)	(B)	NATIONAL			DESCRIPTION				QTY
FIG	ITEM	STOCK	PART	FSCM				U/M	INC
NO	NO	NUMBER	NUMBER			USABLE ON CODE			IN
									UNIT
62	37	PAFZZ	5975-00-548-9541	AN3058-16	88044	COUPLING, ELECTRICAL		EA	2
62	38	PAFZZ	5935-00-491-7072	MS25042-28B	96906	COVER		EA	1
62	39	PAFZZ	5935-00-879-9558	MS3108A28-20P	96906	CONNECTOR, PLUG, ELEC		EA	1
62	40	PAFZZ	5975-00-250-6762	AN3051-12	88044	FERRULE, ELECTRICAL		EA	2
62	41	PAFZZ	5935-00-192-9279	MS25042-28C	96906	COVER, ELECTRICAL CO USED ON CONTRACT NUMBER E-190-69(N)		EA	1
62	41	PAFZZ	5935-00-192-9279	SCB176349-1	80063	COVER, ELECTRICAL CO USED ON CONTRACT NUMBERS 15903-P55, 15590-B55 AND 29114-PP-58-134	AJH	EA	1
62	42	PAFZZ	5935-00-552-6654	MS3108A28-20S	96906	CONNECTOR, PLUG, ELEC		EA	1
62	43	PAFZZ	5315-00-725-5451	SCB176340-9	80063	PIN, STRAIGHT, HEADLE		EA	2
62	44	PAHHH	6660-00-456-0830	SCD98516	80063	INDICATOR ASSEMBLY		EA	1
62	45	PAFZZ	5305-00-050-9230	MS51957-64	96906	SCREW, MACHINE		EA	4
62	46	XDFZZ	5310-00-619-1148	MS15795-808	96906	WASHER, FLAT		EA	4
62	47	XDFZZ		SMD282639	80063	HARNESS, WIRING		EA	1
62	48	XDFZZ		SMD192345	80063	HARNESS, WIRING		EA	1
62	49	PAOZZ	6240-00-143-3050	MS15579-2	80063	LAMP		EA	1
62	50	PAFZZ	5305-00-054-6656	MS51957-32	96906	SCREW, MACHINE		EA	2
62	51	XDFZZ		SCD176505	80063	LAMPHOLDER		EA	1
62	52	PAFZZ	5305-00-054-6650	MS51957-26	96906	SCREW, MACHINE		EA	2
62	53	PAFZZ	5310-00-184-8977	MS35338-98	96906	WASHER, LOCK		EA	2
62	54	PAFZZ	5340-00-565-0011	MS21919DG2	96906	CLAMP, LOOP		EA	1
62	55	PAFZZ	5310-00-929-6395	MS35338-136	96906	WASHER, LOCK		EA	9
62	56	PAFZZ	5305-00-054-6654	MS51957-30	96906	SCREW, MACHINE		EA	4
62	57	PAFZZ	5310-00-722-5998	MS15795-805	96906	WASHER, FLAT		EA	6
62	58	PAFZZ	5305-00-921-3620	MS35307-307	96906	SCREW, CAP, HEXAGON H		EA	1
62	59	PAFZZ	5310-00-033-8121	MS35338-139	96906	WASHER, LOCK		EA	1
62	60	PAFZZ	5340-00-543-4394	MS21919DG6	96906	CLAMP, LOOP		EA	3
62	61	XDFZZ		SMD282638	80063	HARNESS, WIRING		EA	1
62	62	PAFZZ	5310-00-261-7156	MS35333-78	96906	WASHER, LOCK		EA	2
62	63	PAFZZ	5310-00-019-0669	MS35333-105	96906	WASHER, LOCK		EA	27
62	64	PAOZZ	5920-00-284-6787	F02A250V5A	81349	FUSE, CARTRIDGE		EA	2
62	65	XDFZZ		SCC176437-4	80063	TERMINAL BOARD		EA	1
62	66	PAFZZ	5995-00-497-8549	SM-B-109157	80063	LEAD, ELECTRICAL		EA	2
62	67	XDFFF		SMD282709	80063	CONTACT ASSEMBLY, EL		EA	1
62	68	PAFZZ	5940-00-813-9698	MS25036-101	96906	TERMINAL, LUG		EA	14
62	69	PAFFF	5995-00-497-8536	SM-D-282636	80063	CABLE ASSEMBLY, SPEC USED ON CONTRACT NUMBER E-190-69(N)		EA	1
62	69	PAFFF	5995-00-284-7486	SCD93194	80063	CABLE ASSEMBLY, SPEC		EA	1
62	70	PAFZZ	6660-00-507-5861	SMB192443	80063	HEATING ELEMENT, ELE		EA	1
62	71	PAFZZ	5305-00-973-8386	MS24618-16	96906	SCREW, TAPPING, THREA		EA	2
62	72	XDFZZ		SCB93156	80063	BOLT, MACHINE	AJH	EA	1
62	73	PAFZZ	5305-00-059-3663	MS51958-67	96906	SCREW, MACHINE		EA	1

(1) ILLUSTRATION (A) FIG NO	(2) (B) ITEM NO	(3) SMR CODE	(4) NATIONAL STOCK NUMBER	(5) PART NUMBER	(6) DESCRIPTION FSCM	USABLE ON CODE	(7) U/M	(8) QTY INC IN UNIT
62	74	PAFZZ	5310-00-933-8120	MS35338-138	96906 WASHER, LOCK		EA	5
62	75	PAFZZ	5315-00-146-2499	SCB176340-5	80063 PIN, STRAIGHT, HEADLE		EA	2
62	76	PAFZZ	3020-00-031-0214	SCD93157	80063 GEAR, SPUR		EA	1
62	77	PAHZZ	5315-00-815-2268	MS171754	96906 PIN, SPRING		EA	2
62	78	PAFZZ	5365-00-754-1896	SCB93161	80063 RING, RETAINING USED ON CONTRACT NUMBER E-190-69(N)		EA	6
62	79	PAFZZ	5305-00-021-3620	MS35307-307	96906 SCREW, CAP, HEXAGON H		EA	6
62	80	PAFZZ	5310-00-933-8121	MS35338-139	96906 WASHER, LOCK		EA	6
62	81	XDFZZ		SCB176496-3	80063 SEAL, PLAIN		EA	1
62	82	XDFZZ		SCB176496	80063 HARNESS, WIRING		EA	1
62	83	XDFZZ	5305-00-071-2093	MS51957-87	96906 SCREW, MACHINE		EA	4
62	84	XDFZZ		SCB176482	80063 TUBING		EA	2
62	85	XDFZZ		SCB176340-1	80063 PIN, STRAIGHT		EA	1
62	86	XDFZZ		SM-D-282640-5	80063 FITTING, LUBRICATION		EA	2
62	87	XDFZZ	5305-00-054-5647	MS51957-13	96906 SCREW, MACHINE		EA	2
62	88	PAFZZ	5930-00-060-7633	SMB192244-2	80063 SWITCH, THERMOSTATIC		EA	1
62	89	PAFZZ	5305-00-050-9227	MS51957-61	96906 SCREW, MACHINE		EA	24
62	90	PAFZZ	5310-00-933-8120	MS35338-138	96906 WASHER, LOCK		EA	24
62	91	PAFZZ	5330-00-227-9511	SCD93191	80063 GASKET		EA	1
62	92	XDFZZ		SCC93188-1	80063 BUTTON, PLUG		EA	1
62	93	PAFZZ	5330-00-227-9512	SCB93190	80063 GASKET		EA	1
62	94	XDFZZ		751X00595X5600	81349 BEARIN		EA	1
62	95	PAFZZ	5330-00-719-9521	SCB176496-1	80063 SEAL, PLAIN, ENCASED		EA	1
62	96	PAFFF	6660-00-421-0117	SMD282628	80063 TURNTABLE ASSEMBLY		EA	1
62	97	PAFZZ	5330-00-248-9507	SCB176496-2	80063 SEAL, PLAIN ENCASED	AJH	EA	1
62	98	XDFZZ		751X6770X5400	81349 BEARING, TAPERED		EA	1
62	99	PAFZZ	5365-00-313-8942	SCB93167	80063 RING, RETAINING USED ON CONTRACT NUMBER E-190-69(N)	AJH	EA	1
62	100	PAFZZ	5935-00-683-2746	JJ034	81349 JACK, TELEPHONE		EA	1
62	101	PAFZZ	5910-00-668-0713	CP10A1EC224K	81349 CAPACITOR, FIXED, PAP		EA	1
62	102	PAFZZ	5310-00-937-264	MS35649-264	96906 NUT PLAIN HEXAGON		EA	1
62	103	XDFZZ		MS51957-3C	96906 SCREW, MACHINE		EA	1
62	104	PAFZZ	5305-00-253-5603	MS21318-1	96906 SCREW, MACHINE		EA	2
62	105	PAFZZ	5330-00-641-4336	MS52000-8	96906 GASKET		EA	1
62	106	XDFZZ		SMD282640-6	80063 CONNECTO		EA	1
62	107	PAFZZ	5935-00-137-4670	MS25043-22D	96906 COVER, ELECTRICAL CO		EA	1
62	108	PAFZZ	5310-00-933-8118	MS35338-135	96906 WASHER, LOCK		EA	6
62	109	PAFZZ	5305-00-054-5651	MS51957-17	96906 SCREW, MACHINE		EA	4
62	110	PAFZZ	5303-00-888-6131	SCB93176GR2	80063 SCREW, CHAIN ASSY		EA	1
62	111	PAFZZ	5310-00-933-8120	MS35338-138	96906 WASHER, LOCK		EA	28
62	112	PAFZZ	5305-00-050-9226	MS51957-60	96906 SCREW, MACHINE		EA	1
62	113	XDFZZ		MS25043-40D	81349 COVER, ELECTRICAL	AJH	EA	1

(1)	(2)	(3)	(4)	(5)	(6)	(7)	(8)
ILLUSTRATION							
(A)	(B)	NATIONAL			DESCRIPTION		QTY
FIG	ITEM	SMR	STOCK	PART			INC
NO	NO	CODE	NUMBER	NUMBER	FSCM	USABLE ON CODE	IN
							UNIT
62	114	PAFZZ	5935-00-666-1310	MS3102A40-4P	96906	CONNECTOR, RECEPTACL	EA 1
62	115	PAFZZ	5310-00-933-8119	MS35338-137	96906	WASHER, LOCK	EA 4
62	116	PAFZZ	5305-00-054-6670	MS51957-45	96906	SCREW, MACHINE	EA 4
62	117	PAFZZ	5330-00-825-3466	MS52000-14	96906	GASKET, RUBBER	EA 1
62	118	XDFZZ		SCC176437-5	80063	TERMINAL BOARD	EA 1
62	119	XDFZZ		SMB109175	80063	BARRIER, INSULATING	EA 4
62	120	PAFZZ	5305-00-054-6671	MS51957-46	96906	SCREW, MACHINE	EA 4
62	121	PAFZZ	5310-00-933-8119	MS35338-137	96906	WASHER, LOCK	EA 8
62	122	PAFZZ	5310-00-880-5979	MS15795-807	96906	WASHER, FLAT	EA 4

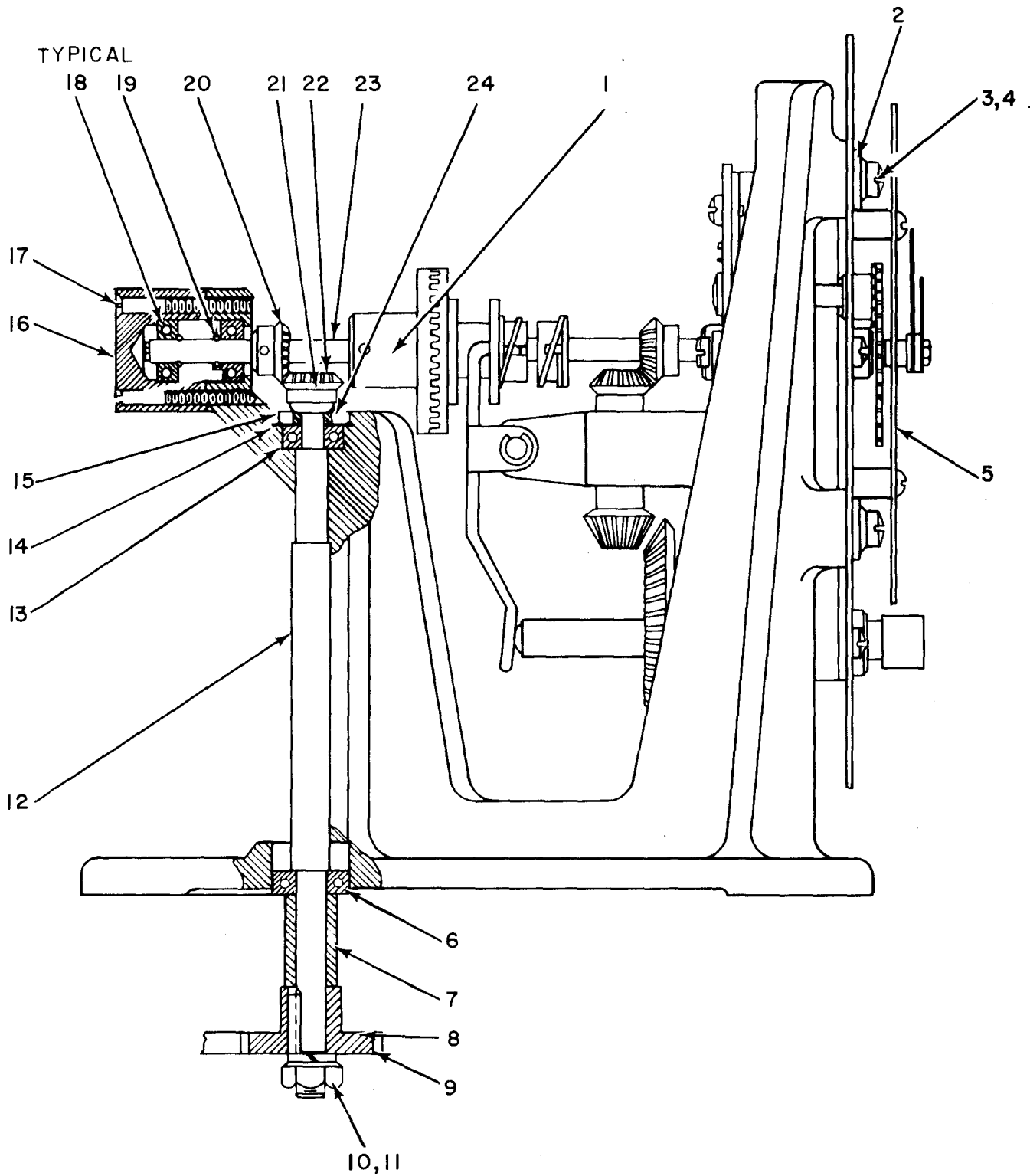

EL 5CP085

Figure 63. Indicator Assembly.

SECTION II

(1) ILLUSTRATION (A) FIG NO	(2) (B) ITEM NO	(3) SMR CODE	(4) NATIONAL STOCK NUMBER	(5) PART NUMBER	(6) DESCRIPTION FSCM	(7) USABLE ON CODE	(8) QTY INC IN UNIT
GROUP 200301 INDICATOR ASSY							
63	1	PAHZZ	5305-00-282-5806	AN565DC6H3	88044 SETSCREW		EA 2
63	2	PAHZZ	5310-00-169-6053	SCB98527	80063 WASHER, SHOULDERED		EA 3
63	3	PAHZZ	5310-00-933-8120	MS35338-138	96906 WASHER, LOCK		EA 3
63	4	PAHZZ	5305-00-050-9230	MS51957-64	96906 SCREW, MACHINE		EA 3
63	5	PAFFF	6660-00-719-7155	SMD282614	80063 INDICATOR ASSY, AZIM		EA 1
63	6	XDFZZ		115X00409X4044	81349 BEARING, BALL		EA 1
63	7	PAHZZ	5365-00-007-5192	SCB98523	80063 SPACER, SLEEVE		EA 1
63	8	PAHZZ	3020-00-274-6089	SCB94024	80063 GEAR, SPUR		EA 1
63	9	XDHZZ		SCB93299	80063 KEY, MACHINE		EA 1
63	10	PAHZZ	5310-00-903-5966	MS51971-1	96906 NUT, FLAIN, HEXAGON		EA 1
63	11	PAHZZ	5310-00-933-8121	MS35338-139	96906 WASHER, LOCK		EA 1
63	12	PAHZZ	6660-00-338-6889	SCB98522	80063 SHAFT		EA 1
63	13	XDHZZ		115X00319X4044	80063 BEARING, BALL		EA 1
63	14	PAHZZ	5310-00-139-6986	SCB98526	80063 WASHER, FLAT		EA 1
63	15	PAHZZ	5365-00-807-5332	MS16625-4062	96906 RING, RETAINING		EA 1
63	16	PAHZZ	6660-00-713-5137	SCB98518	80063 BLOCK, BEARING		EA 1
63	17	PAHZZ	5305-00-763-6955	MS51959-21	96906 SCREW, MACHINE		EA 4
63	18	XDHZZ		115X00319X4044	80063 BEARING, BALL		EA 2
63	19	PAHZZ	5365-00-903-7567	MS16624-5018	96906 RING, RETAINING	USED ON CONTRACT NUMBER E-190-69(N)	AJH EA 2
63	19	XDHZZ		SCB176348-2	80063 RING, RETAINER	USED ON CONTRACT NUMBERS 15903-P55, 15590-P55 AND 29114-PP-58-134	EA 2
63	20	PAHZZ	3020-00-288-5599	SCB98519	80063 GEAR, BEVEL		EA 1
63	21	XDHZZ		MS24692	96906 PIN, TAPERED		EA 1
63	22	PAHZZ	3020-00-235-1737	SCB98524	80063 GEAR, BEVEL		EA 1
63	23	PAHZZ	6660-00-775-3625	SCB98520	80063 SHAFT		EA 1
63	24	PAHZZ	6660-00-421-0098	SCB98525	80063 COLLAR SPACING		EA 1



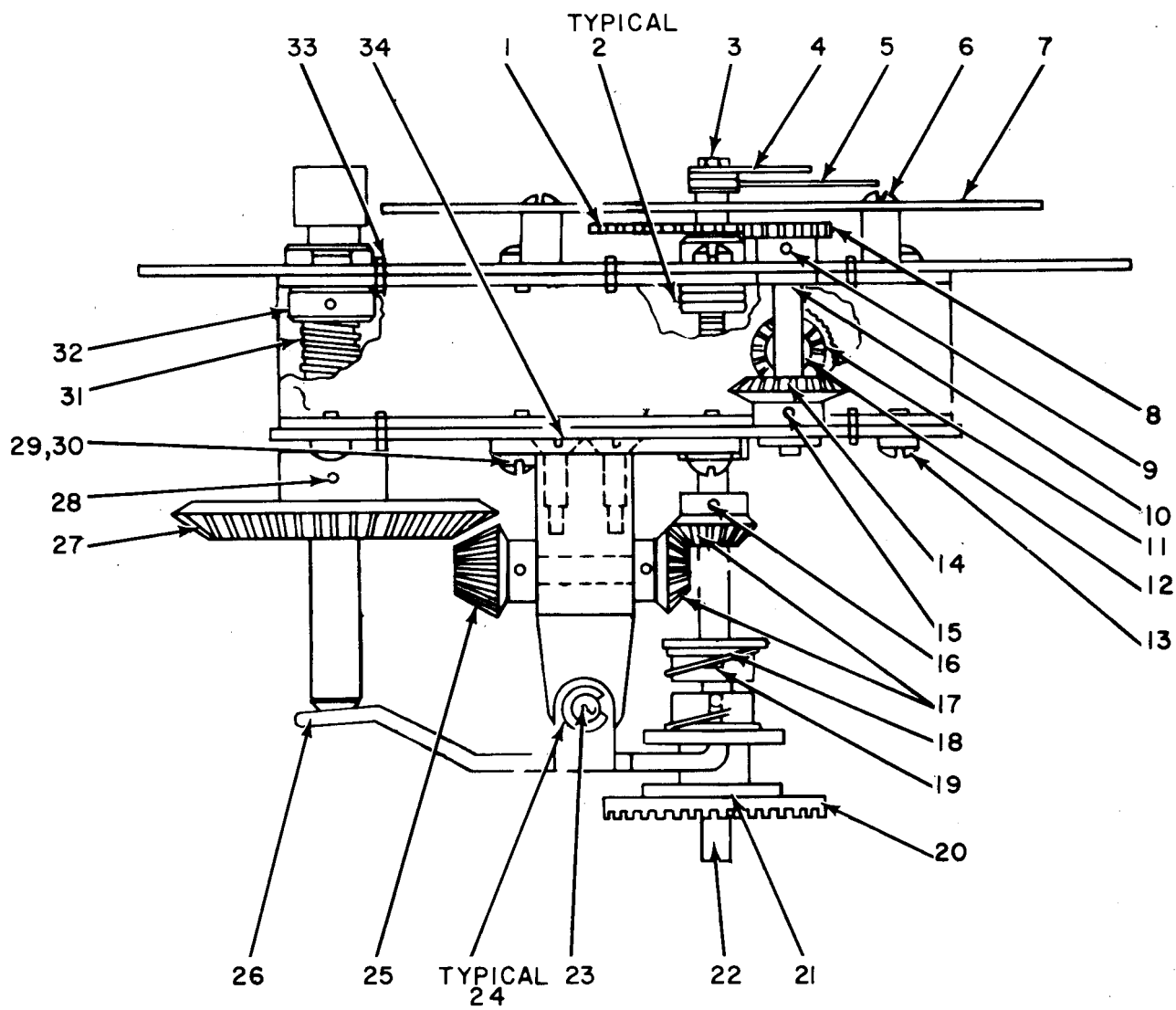

EL5CP086

Figure 64. Indicator Assembly, Azimuth.

SECTION II

(1) ILLUSTRATION (A) FIG NO	(2) ITEM NO	(3) SMR CODE	(4) NATIONAL STOCK NUMBER	(5) PART NUMBER	(6) FSCM	DESCRIPTION	USABLE ON CODE	(7) U/M	(8) QTY INC IN UNIT
GROUP 20030101 INDICATOR ASSY, AZIMUTH									
64	1	PAHZZ	6660-00-876-0040	SMB341039	80063	GEAR		EA	1
64	2	PAHZZ	3110-00-857-5403	SCB176484	80063	BEARING, BALL, THRUST		EA	2
64	3	PAHZZ	5310-00-938-2013	MS35649-224	96906	TRANSISTOR		EA	1
64	4	PAHZZ	5355-00-519-3467	SCB98673	80063	POINTER, DIAL		EA	1
64	5	XDHZZ		SCB93375	80063	BUSHING, SLEEVE		EA	1
64	6	PAHZZ	5305-00-054-5647	MS51957-13	96906	SCREW, MACHINE		EA	4
64	7	PAHZZ	5355-00-519-3553	SCB98993	80063	DIAL, SCALE		EA	1
64	8	PAHZZ	6660-00-884-7601	SMB341037	80063	GEAR ASSY, PEDESTAL		EA	1
64	9	PAHZZ	5305-00-638-1832	AN565DC4H2	88044	SCREW, SET		EA	1
64	10	PAHZZ	5315-00-158-1362	SMB282307	80063	SHAFT	AJH	EA	1
64	11	PAHZZ	3020-00-237-8630	SMB282305	80063	GEAR, WORM USED ON CONTRACT NUMBER E-190-69(N)	AJH	EA	1
64	11	PAHZZ	3020-00-237-8630	SMB282305	80063	GEAR, WORM USED ON CONTRACT NUMBERS 15903-P55, 15590-P55 AND 29114-PP-58-134		EA	1
64	12	PAHZZ	6660-00-888-8644	SMB341040	80063	GEAR ASSEMBLY		EA	1
64	13	PAHZZ	5305-00-054-6649	MS51957-25	96906	SCREW, MACHINE		EA	12
64	14	PAHZZ	3020-00-102-4270	SMB341041	80063	GEAR, BEVEL		EA	1
64	15	PAHZZ	5305-00-638-1832	AN565DC4H2	88044	SETSCREW	AJH	EA	2
64	16	PAHZZ	5305-00-531-0137	AN565DC6H2	88044	SETSCREW		EA	10
64	17	PAHZZ	3020-00-498-0371	SCB98997	80063	GEAR, BEVEL		EA	2
64	18	PAHZZ	5360-00-597-9804	SCB99006	80063	SPRING, HELICAL, COMP		EA	1
64	19	PAHZZ	5305-00-282-5806	AN565DC8H3	88044	SETSCREW		EA	2
64	20	PAHZZ	3040-00-719-7761	SCB99007	80063	GEARSHAFT, SPUR		EA	1
64	21	XDHZZ		SMB282653-1	80063	PIN, TAPERED		EA	1
64	22	PAHZZ	3020-00-351-4252	SMB282303	80063	GEAR, WORM		EA	1
64	23	XDHZZ		SCB99002	80063	PIN, STRAIGHT		EA	1
64	24	XDHZZ		MS16633-2018	96906	RING, RETAINING		EA	2
64	25	PAHZZ	3020-00-042-8359	SCB98995	80063	GEAR, BEVEL		EA	1
64	26	PAHZZ	6660-00-421-0077	SCB99001	88063	LEVER CATCH		EA	1
64	27	PAHZZ	3020-00-698-9573	SCB98996	80063	GEAR, BEVEL	AJH	EA	1
64	28	PAHZZ	5305-00-282-5806	AN565DC6H3	88044	SETSCREW		EA	2
64	29	PAHZZ	5310-00-616-3555	MS35333-71	96906	WASHER, LOCK		EA	4
64	30	PAHZZ	5305-00-054-6651	MS51957-27	96906	SCREW, MACHINE		EA	4
64	31	XDHZZ		SCB98999	80063	SPRING, HELICA		EA	1
64	32	PAHZZ	3040-00-137-5717	SCB98998	80063	COLLAR, SHAFT		EA	1
64	33	XDHZZ		SMD282614-1	80063	PIN, TAPERED		EA	10
64	34	PAHZZ	5305-00-765-4252	MS51959-42	96906	SCREW, MACHINE		EA	2

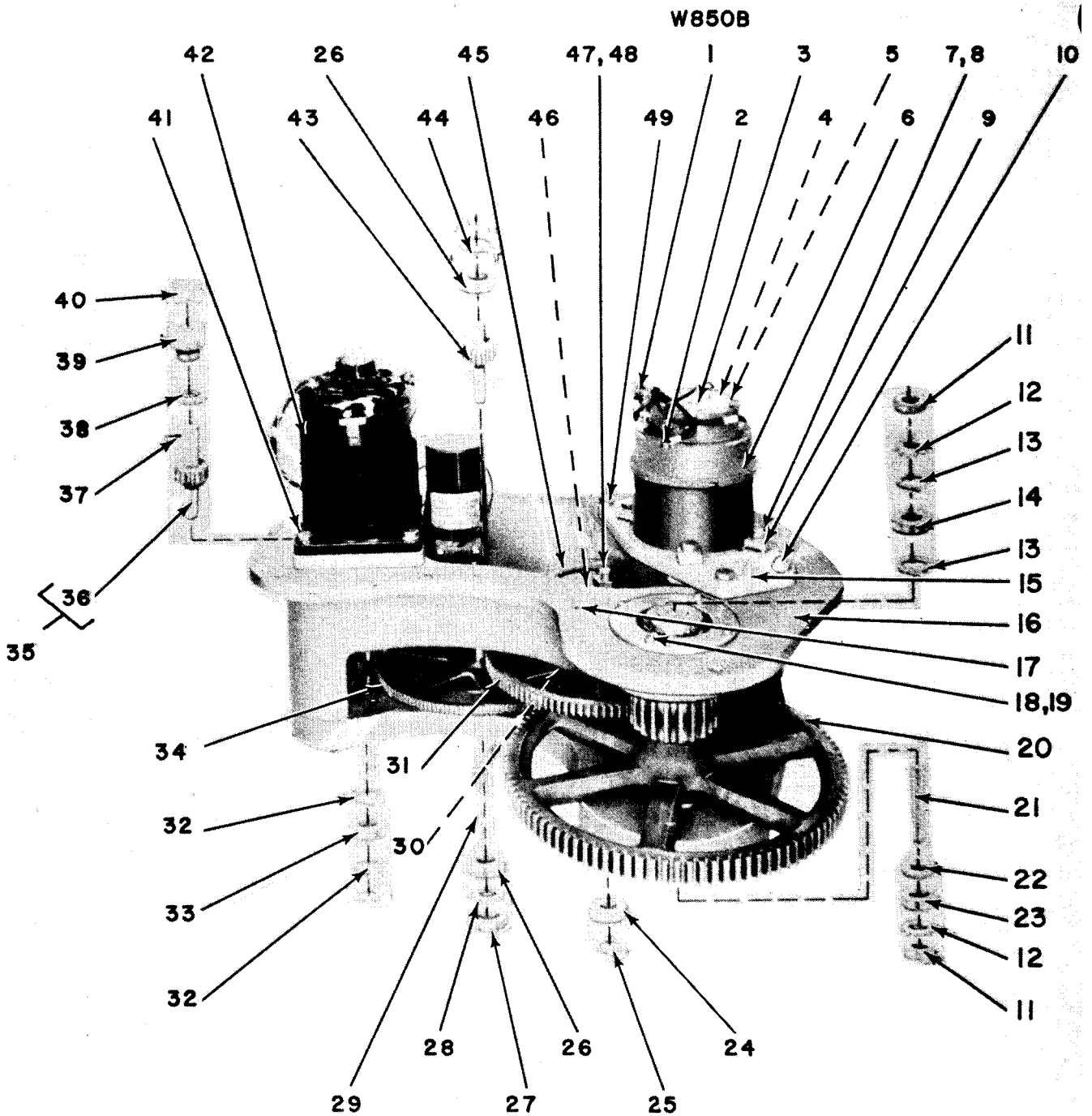

EL5CP087

Figure 65. Elevation Drive Assembly.

SECTION II

(1) ILLUSTRATION (A) FIG NO	(2) ITEM NO	(3) SMR CODE	(4) NATIONAL STOCK NUMBER	(5) PART NUMBER	(6) DESCRIPTION FSCM	(7) USABLE ON CODE	(8) QTY INC IN UNIT
GROUP 200303 ELEVATION DRIVE ASSY							
65	1	PAHZZ	5995-00-497-8535	SMC109144	80063 HARNESS WIRING		EA 1
65	2	XDHZZ		SMB109131-1	80063 TERMINAL, LUG		EA 5
65	3	XDFZZ		SMC282613	80063 TRANSMITTER		EA 1
65	4	XDHZZ		SCB94024	80063 GEAR, SPUR		EA 1
65	5	XDHZZ		SCB93299	80063 KEY, MACHINE		EA 1
65	6	XDFZZ		2J5HE1	04582 GENERATOR		EA 1
65	7	PAHZZ	5305-00-021-3616	MS35307-305	96906 SCREW, CAP, HEXAGON H		EA 4
65	8	PAHZZ	5310-00-933-8121	MS35338-139	96906 WASHER, LOCK		EA 4
65	9	XDHZZ		SCB93069-1	80063 CLIP, ELECTRICAL		EA 4
65	10	XDFFF		SMC282615	80063 DRIVE, MOTOR		EA 1
65	11	XDHZZ		SCB176458-2	80063 LOCKNUT USED ON CONTRACT NUMBER E-190-69(N)	AJH	EA 2
65	11	XDHZZ		NO. 4	81965 LOCKNUT	2H5	EA 2
65	12	XDHZZ		SCB176459-2	80063 WASHER, LOCK		EA 2
65	13	XDHZZ		MS16625-4185	96906 RING, RETAINING		EA 2
65	14	XDHZZ		119X02032X4044	81349 BEARING, BALL		EA 1
65	15	PAHZZ	5315-00-140-2023	SCB176340-8	80063 PIN, STRAIGHT, HEADLE		EA 2
65	16	XDHZZ		SMD282610	80063 GEAR CASE ASSY		EA 1
65	17	PAHZZ	5340-01-030-6854	MS122121	96906 INSERT, HELICAL COIL		EA 2
65	18	PAHZZ	5305-00-054-6654	MS51957-30	96906 SCREW, MACHINE		EA 26
65	19	PAHZZ	5310-00-929-6395	MS35338-136	96906 WASHER, LOCK		EA 26
65	20	PAHZZ	6660-00-404-9079	SCD94012	80063 GEAR		EA 1
65	21	XDHZZ		SCD94013	80063 SHAFT		EA 1
65	22	PAHZZ	6660-00-421-0094	SCB94016	80063 COLLAR SPACING		EA 1
65	23	XDHZZ		111X2002X4044	81349 BEARING, BALL		EA 1
65	24	XDHZZ		111X01702X4044	81349 BEARING, BALL		EA 2
65	25	PAHZZ	5365-00-597-4314	MS16624-4067	96906 RING, RETAINING		EA 1
65	26	XDHZZ		111X01202X4044	80063 BEARING, BALL		EA 2
65	27	XDFZZ		SCB176458-1	80063 LOCKNUT USED ON CONTRACT NUMBER E-190-69(N)	AJH	EA 2
65	27	XDFZZ		NO. 1	65814 BOLT, EYE	2H5	EA 1
65	28	XDFZZ		SCB176459-1	80063 WASHER, LOCK		EA 1
65	29	PAHZZ	5365-00-282-7120	MS16624-4037	96906 RING, RETAINING		EA 1
65	30	PAFZZ	5315-00-438-6987	MS9841-07	96906 KEY, MACHINE		EA 3
65	31	PAHZZ	3020-00-287-6743	SCC93302-1	80063 GEAR, SPUR		EA 1
65	32	PAHZZ	5365-00-807-5335	MS16625-4087	96906 RING, RETAINING		EA 2
65	33	XDHZZ		115X00619X4044	80063 BEARING, BALL		EA 1
65	34	PAHZZ	3020-00-031-0191	SCC93296	80063 GEAR, SPUR		EA 1
65	35	XDHHH		SCC94021	80063 SHAFT ASSEMBLY		EA 1
65	36	PAHZZ	6660-00-404-3143	SCC94022	80063 SHAFT		EA 1
65	37	PAHZZ	5315-00-187-3272	MS24692-105	96906 PIN, TAPERED		EA 1

SECTION II

(1) ILLUSTRATION (A) FIG NO	(2) (B) ITEM NO	(3) SMR CODE	(4) NATIONAL STOCK NUMBER	(5) PART NUMBER	(6) DESCRIPTION FSCM	(7) USABLE ON CODE U/M	(8) QTY INC IN UNIT
65	38	XDHZZ		115X00619X4044	80063 BEARING, BALL	EA	1
65	39	XDHZZ		SCC93332	80063 COUPLING	EA	1
65	40	PAHZZ	6660-00-713-5120	SCB93281	80063 RETAINER, BEARING	EA	1
65	41	PAHZZ	5305-00-021-3668	MS35307-310	96906 SCREW, CAP, HEXAGON H	EA	4
65	42	XDFHD		SMD282611	80063 MOTOR-GENERATOR	EA	1
65	43	PAHZZ	6660-00-404-3144	SCC94011	80063 GEAR	EA	1
65	44	PAHZZ	5365-00-804-2275	MS16625-4125	96906 RING, RETAINING	EA	2
65	45	PAHZZ	3020-00-223-8219	SCC94014	80063 GEAR, SPUR	EA	1
65	46	XDHZZ		SCD94015	80063 GEAR, SHAFT, SPUR	EA	1
65	47	PAHZZ	5310-00-913-8881	MS35690-610	96906 NUT, PLAIN, HEXAGON	EA	1
65	48	PAHZZ	5310-00-984-7042	MS35338-141	96906 WASHER, LOCK	EA	1
65	49	PAHZZ	5305-00-021-3620	MS35307-307	96906 SCREW, CAP, HEXAGON H	EA	4

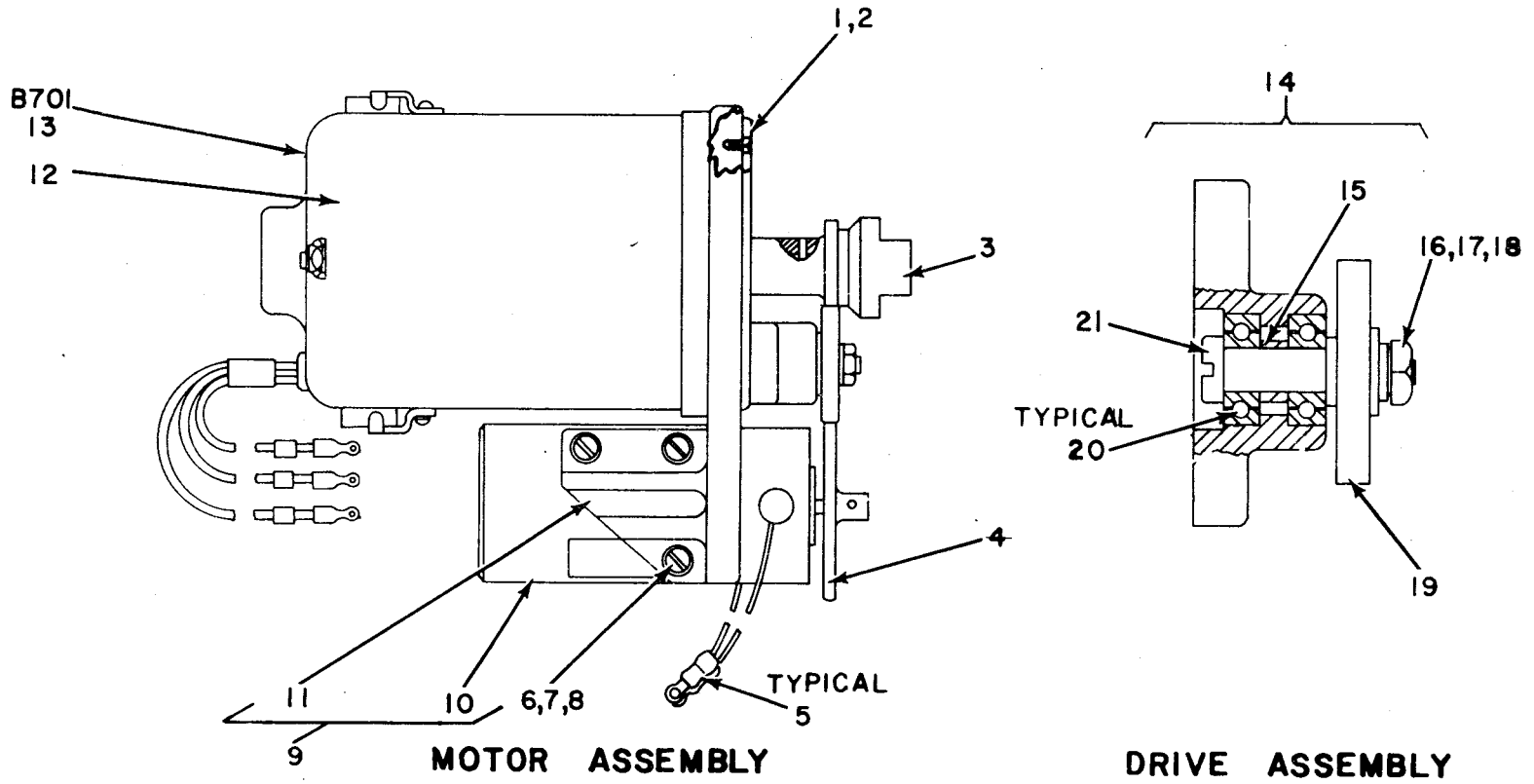

**MOTOR ASSEMBLY**

**DRIVE ASSEMBLY**

EL5CP088

Figure 66. Motor Generator Assembly and Drive Assembly.

SECTION II

(1) ILLUSTRATION (A) FIG NO	(2) (B) ITEM NO	(3) SMR CODE	(4) NATIONAL STOCK NUMBER	(5) PART NUMBER	(6) FSCM	DESCRIPTION	USABLE ON CODE	(7) U/M	(8) QTY INC IN UNIT
GROUP 20030301 MOTOR GENERATOR ASSY									
66	1	PAHZZ	5305-00-054-6650	MS51957-26	23667	SCREW, MACHINE		EA	4
66	2	PAFZZ	5310-00-933-8119	MS35338-136	23667	WASHER, LOCK		EA	4
66	3	PAFZZ	3020-00-701-5234	SMD282617	80063	GEAR, SPUR		EA	1
66	4	PAFZZ	3020-00-811-5346	SMC282616	80063	GEAR, SPUR		EA	1
66	5	PAFZZ	5940-00-813-0698	MS25036-101	96906	TERMINAL, LUG		EA	2
66	6	PAFZZ	5305-00-054-6671	MS51957-46	96906	SCREW, MACHINE		EA	5
66	7	PAFZZ	5310-00-685-3744	AN960C8	88044	WASHER, FLAT		EA	5
66	8	PAFZZ	5310-00-933-8119	MS35338-137	96906	WASHER, LOCK		EA	5
66	9	XDFZZ		SMB192355	80063	GENERATOR WIRE ING		EA	1
66	10	XDFZZ		SC326	80063	GENERATOR	AJH	EA	1
66	10	XDFZZ		SCB93283	80063	GENERATOR, TACH	2H5	EA	1
66	11	PAFZZ	5977-00-498-4851	SCD99877-21	80063	BRUSH, ELECTRICAL CO	2H5	EA	2
66	12	XDFZZ		SCC94028	80063	MOTOR DC		EA	1
66	13	PAFZZ	6105-00-254-9507	5PS56HC19	24466	MOTOR, DIRECT CURREN		EA	1
66	14	XDFFF		SMB282612	80063	DRIVE ASSEMBLY		EA	1
GROUP 2003030101 DRIVE ASSY									
66	15	PAFZZ	5365-00-813-6615	SCB94035	80063	SPACER, SLEEVE		EA	1
66	16	PAFZZ	5310-00-934-9765	MS35650-304	96906	NUT, FLAIN		EA	1
66	17	PAFZZ	5310-00-167-0801	AN960C10	88044	WASHER, FLAT		EA	1
66	18	PAFZZ	5310-00-933-8120	MS35338-138	96906	WASHER, LOCK		EA	1
66	19	PAFZZ	3020-00-573-0633	SCC94033	80063	GEAR, SPUR		EA	1
66	20	XDFZZ		115X00409X4044	88044	BEARING, BALL		EA	2
66	21	PAFZZ	6660-00-775-3620	SCB94034	80063	SHAFT		EA	1

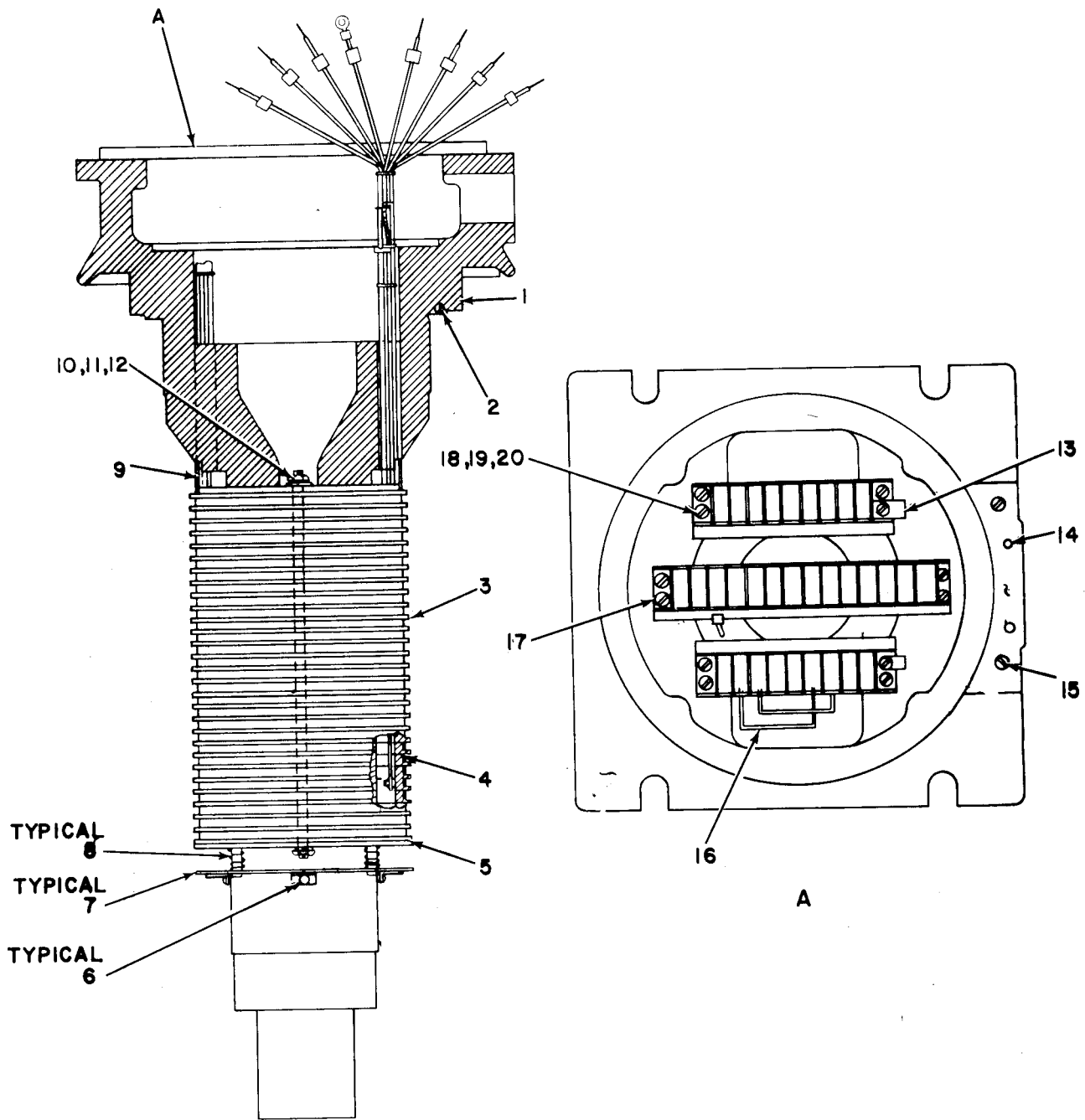

Figure 67. Turntable Assembly.



SECTION II

(1) ILLUSTRATION (A) FIG NO	(2) (B) ITEM NO	(3) SMR NATIONAL STOCK NUMBER	(4) PART NUMBER	(5) FSCM	(6) DESCRIPTION	(7) USABLE ON CODE	(8) QTY INC IN UNIT
GROUP 200304 TURNTABLE ASSY							
67	1	PAHZZ 6660-00-456-0827	SMD282718	80063	SHAFT ASSEMBLY		EA 1
67	2	PADZZ 5305-00-764-0070	MS51959-46	96906	SCREW,MACHINE		EA 10
67	3	PADZZ 5970-00-405-8204	SCC93981	80063	INSULATOR,DISK	AJH	EA 26
67	4	PADZZ 6660-00-228-6788	SCC93989	80063	RING,ELECTRICAL CON	2H5	EA 28
67	5	PADZZ 6660-00-421-0140	SCD93990	80063	RING SUPPORT		EA 1
67	6	XDDZZ	SCB93984	80063	PIN,STRAIGHT		EA 4
67	7	PADZZ 6660-00-150-1795	SMC584994	80063	RETAINER PLATE		EA 1
67	8	PADZZ 5360-00-675-4518	SCB93982	80063	SPRING,HELICAL,COMP	AJH	EA 4
67	9	PADZZ 5365-00-472-4030	SCC93980	80063	SPACER,RING		EA 1
67	10	PADZZ 5310-00-934-9761	MS35649-264	96906	NUT,PLAIN,HEXAGON		EA 6
67	11	XDDZZ	AN935C5	88044	WASHER,LOCK		EA 6
67	12	XDDZZ	AN960C5	88044	WASHER,FLAT		EA 3
67	13	PADZZ 5340-00-543-4394	MS21919DG6	96906	CLAMP,LOOP		EA 2
67	14	XDDZZ	SCB176340-1	80063	PIN,STRAIGHT		EA 2
67	15	PADZZ 5305-00-727-8834	MS51959-48	96906	SCREW,MACHINE		EA 2
67	16	XDDZZ	SMB109158GR2	80063	LEAD,ELECTRICAL		EA 2
67	17	PADZZ 5310-00-929-6395	MS35338-136	96906	WASHER,LOCK		EA 28
67	18	PADZZ 5305-00-054-6672	MS51957-47	96906	SCREW,MACHINE		EA 12
67	19	PADZZ 5310-00-933-8119	MS35338-137	96906	WASHER,LOCK		EA 12
67	20	PADZZ 5310-00-685-3744	AN960C8	88044	WASHER,FLAT		EA 12

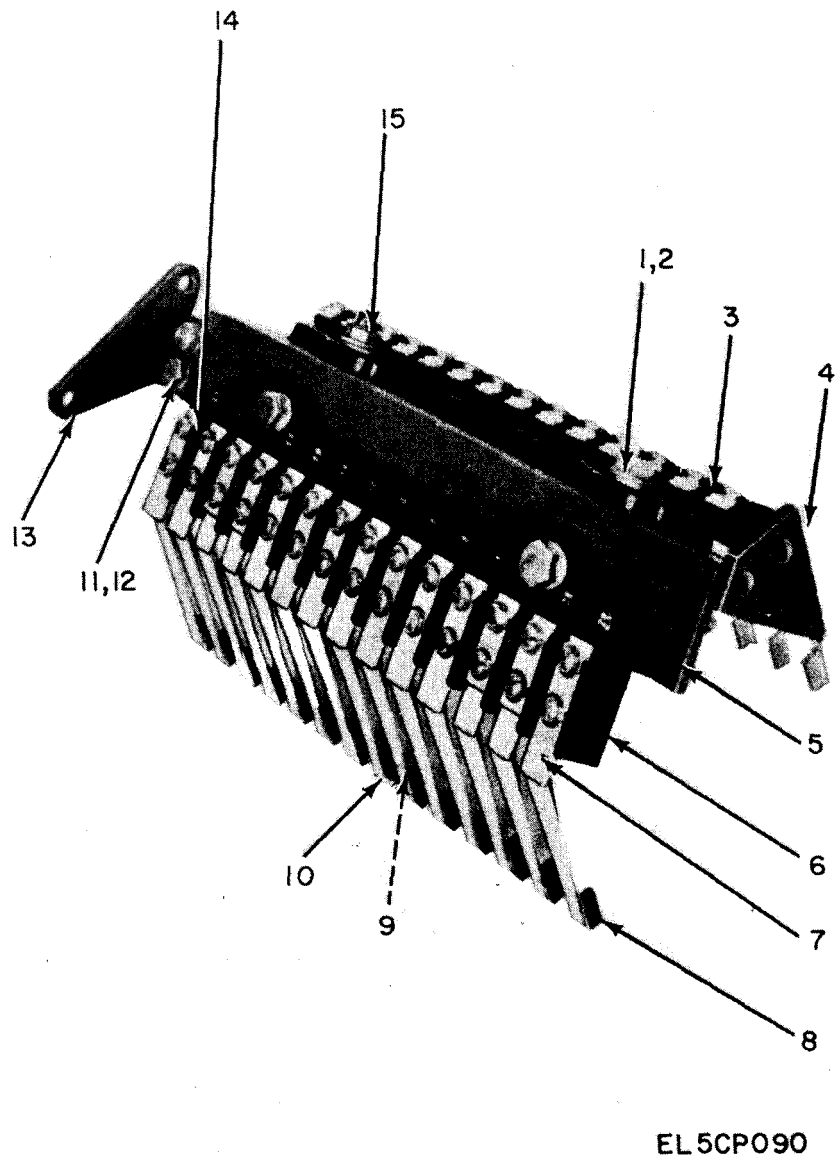

Figure 68. Contact Finger Assembly.

SECTION II

(1) ILLUSTRATION (A) FIG NO	(2) ITEM NO	(3) SMR CODE	(4) NATIONAL STOCK NUMBER	(5) PART NUMBER	(6) FSCM	(7) DESCRIPTION	USABLE ON CODE	(8) QTY INC IN UNIT
GROUP 200305 CONTACT FINGER ASSY								
68	1	PAHZZ	5310-00-974-6623	MS35338-140	96906	WASHER, LOCK		EA 4
68	2	PAHZZ	5310-00-167-0803	AN960C516	88044	WASHER, FLAT		EA 4
68	3	PAHZZ	5940-00-808-2209	SMC282631	80063	TERMINAL BOARD		EA 1
68	4	XDHZZ		SCB93979	80063	BRACKET		EA 1
68	5	XDHZZ		SCD93976	80063	BRACKET		EA 1
68	6	XDHZZ		SMC282630	80063	TERMINAL BOARD		EA 1
68	7	PAHZZ	6660-00-698-2119	SCB176473	80063	PLATE, TERMINAL		EA 8
68	8	XDHZZ		SCB61349	80063	CONTACT FINGER		EA 28
68	9	PAHZZ	5999-00-405-1888	SCB93985	80063	CONTACT, ELEC OR		EA 28
68	9	PAHZZ	5999-00-698-9574	SCC93991	80063	CONTACT, ELEC OR		EA 28
68	10	XDHZZ		SCB61348	80063	BRUSH, ELEC, CONT		EA 28
68	11	PAHZZ	5305-00-021-3616	MS35307-305	96906	SCREW, CAP, HEXAGON H		EA 4
68	12	PAHZZ	5310-00-531-9515	AN960C416	88044	WASHER, FLAT		EA 4
68	13	XDHZZ		SCC93975	80063	BRACKET		EA 1
68	14	PAHZZ	6660-00-698-2117	SCB93986	80063	PLATE, TERMINAL	AJH	EA 20
68	15	PAHZZ	5306-00-021-3623	MS35307-331	96906	BOLT, MACHINE		EA 4

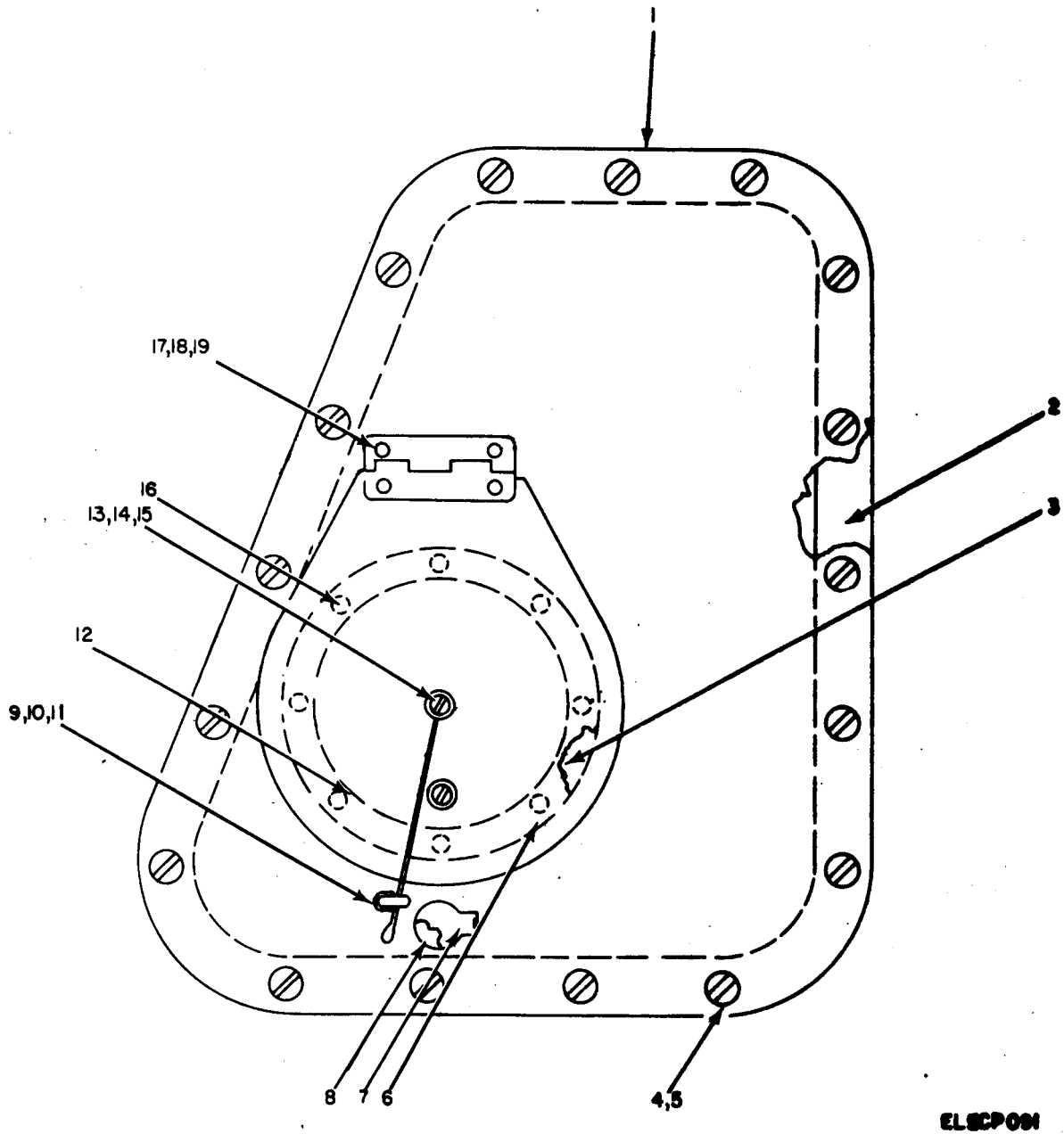
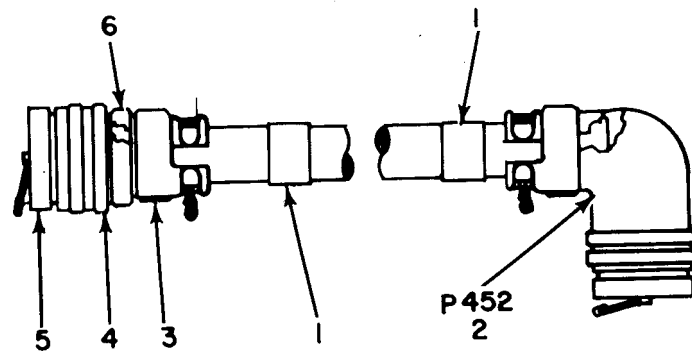

Figure 69. Cover Assembly.

SECTION II

(1) ILLUSTRATION (A) FIG NO	(2) (B) ITEM NO	(3) SMR CODE	(4) NATIONAL STOCK NUMBER	(5) PART NUMBER	(6) FSCM	DESCRIPTION	USABLE ON CODE	(7) U/M	(8) QTY INC IN UNIT
GROUP 200306 COVER ASSY									
69	1	XDFZZ		SCD93244	80063	PLATE, SIDE ASSY		EA	1
69	2	PAFZZ	5330-00-031-0208	SCC93235	80063	GASKET		EA	1
69	3	PAFZZ	5330-00-298-7297	SCB93242	80063	GASKET		EA	1
69	4	PAFZZ	5305-00-514-9312	SCB93236-1	80063	SCREW, EXTERNALLY RE		EA	17
69	5	PAFZZ	5340-00-809-9446	SCB93245	80063	INSERT, SCREW THREAD		EA	17
69	6	PAFZZ	5365-00-149-8682	SCB93238	80063	RING, RETAINER		EA	1
69	7	XDFZZ		SCB93241	80063	COVER, ACCESS, SELF		EA	1
69	8	PAFZZ	3120-00-140-4815	SCB93240	80063	BUSHING, SLEEVE		EA	1
69	9	PAFZZ	5310-00-934-9759	MS35649-284	96906	NUT, PLAIN, HEXAGON		EA	2
69	10	PAFZZ	5310-00-558-6207	AN960C8L	88044	WASHER, FLAT		EA	2
69	11	PAFZZ	5310-00-933-8119	MS35338-137	96906	WASHER, LOCK		EA	2
69	12	PAFZZ	6660-00-156-0495	SCB93239	80063	WINDOW, OBSERVATION		EA	1
69	13	PAFZZ	5305-00-054-6666	MS51957-41	96906	SCREW, MACHINE		EA	2
69	14	PAFZZ	5310-00-685-3744	AN960C8	88044	WASHER, FLAT		EA	2
69	15	PAFZZ	5305-00-768-0336	MS51959-17	96906	SCREW, MACHINE		EA	8
69	16	PAFZZ	5310-00-934-9748	MS35649-244	96906	NUT, PLAIN, HEXAGON		EA	10
69	17	PAFZZ	5305-00-830-3478	SCD93234-1	80063	SCREW, MACHINE		EA	2
69	18	XDFZZ		AN960C4L	88044	WASHER, FLAT		EA	2
69	19	PAFZZ	5310-00-584-3782	MS35338-135	96906	WASHER, LOCK		EA	10



**EL5CP092**

Figure 70. Cable Assembly, Special Purpose CX-1285/U (W951).

SECTION II

(1)	(2)	(3)	(4)	(5)	(6)	(7)	(8)
ILLUSTRATION							
(A)	(B)	NATIONAL			DESCRIPTION		QTY
FIG	ITEM	SMR	STOCK	PART			INC
NO	NO	CODE	NUMBER	NUMBER	FSCM	USABLE ON CODE	U/M
							UNIT
GROUP 2004 CABLE ASSY, SPECIAL PURPOSE							
CX-1285/U (W951)							
70	1	XDFZZ		SCA21825-3	80063	BAND, MARKER, CABLE	EA 2
70	2	PAFZZ	5935-00-404-7918	MS3108A28-18P	96906	CONNECTOR, PLUG, ELEC	EA 1
70	3	PAFZZ	6660-00-009-8718	SCB93181	80063	CONDUIT ASSEMBLY, ME	EA 1
70	4	PAFZZ	5935-00-259-2516	MS3106A28-18S	96906	CONNECTOR, PLUG, ELEC	EA 1
70	5	PAFZZ	5935-00-491-7072	MS25042-28D	96906	COVER, ELECTRICAL CO	AJH EA 2
70	5	PAFZZ	5935-00-192-9279	SCB176349-1	80063	COVER, ELECTRICAL CO	EA 2
70	6	XDFZZ		AN3051-2	88044	FERRULE, ELECTRICAL	EA 2

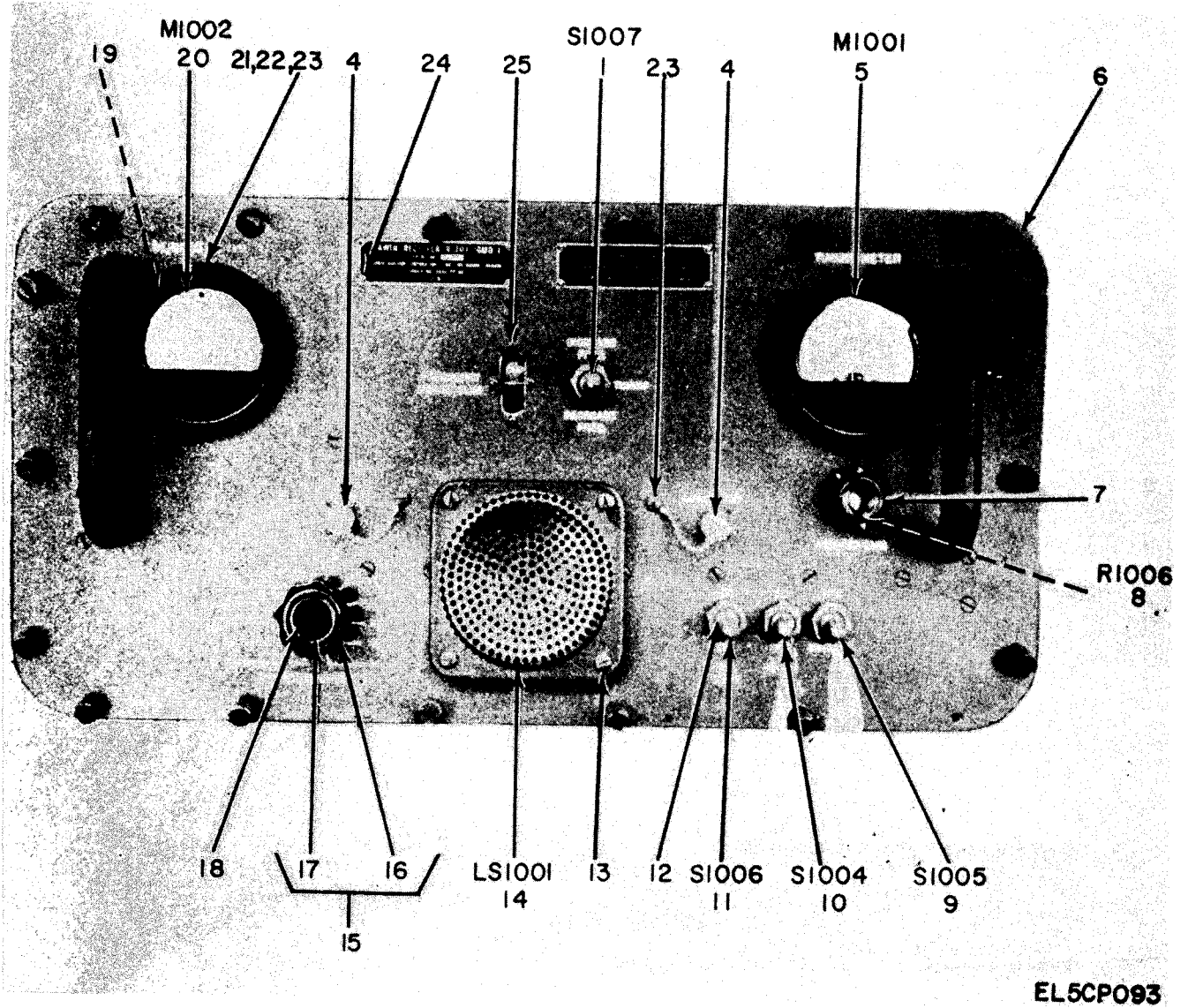
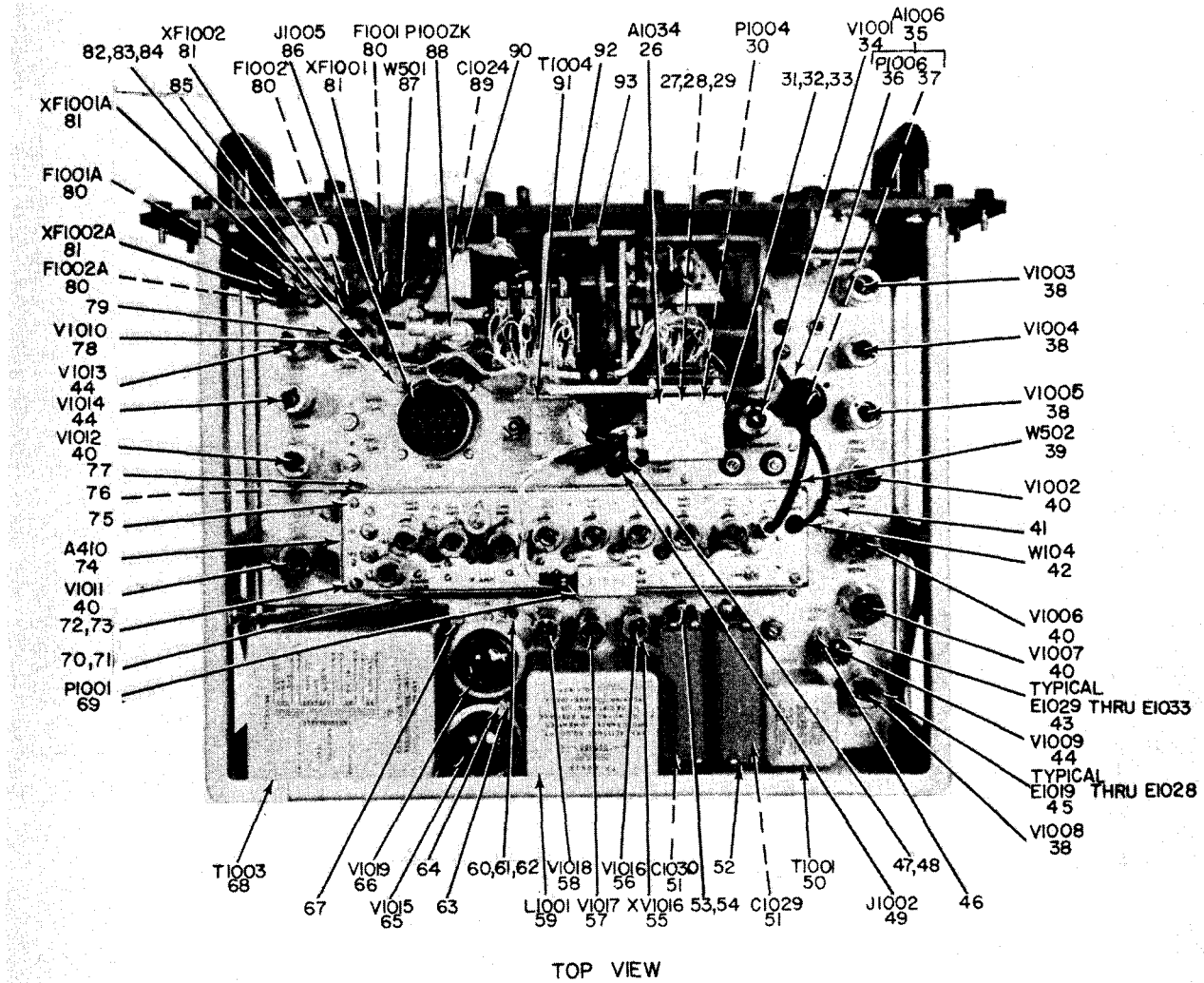

Figure 71. Rawin Receiver R-301()/GMD-1 (Sheet 1 of 4).





NOTE: FOR COMPLETE REFERENCE DESIGNATION  
PREFIX WITH A1029

EL5CP094

Figure 71. Rawin Receiver R-301()/GMD-1 (Sheet 2 of 4).

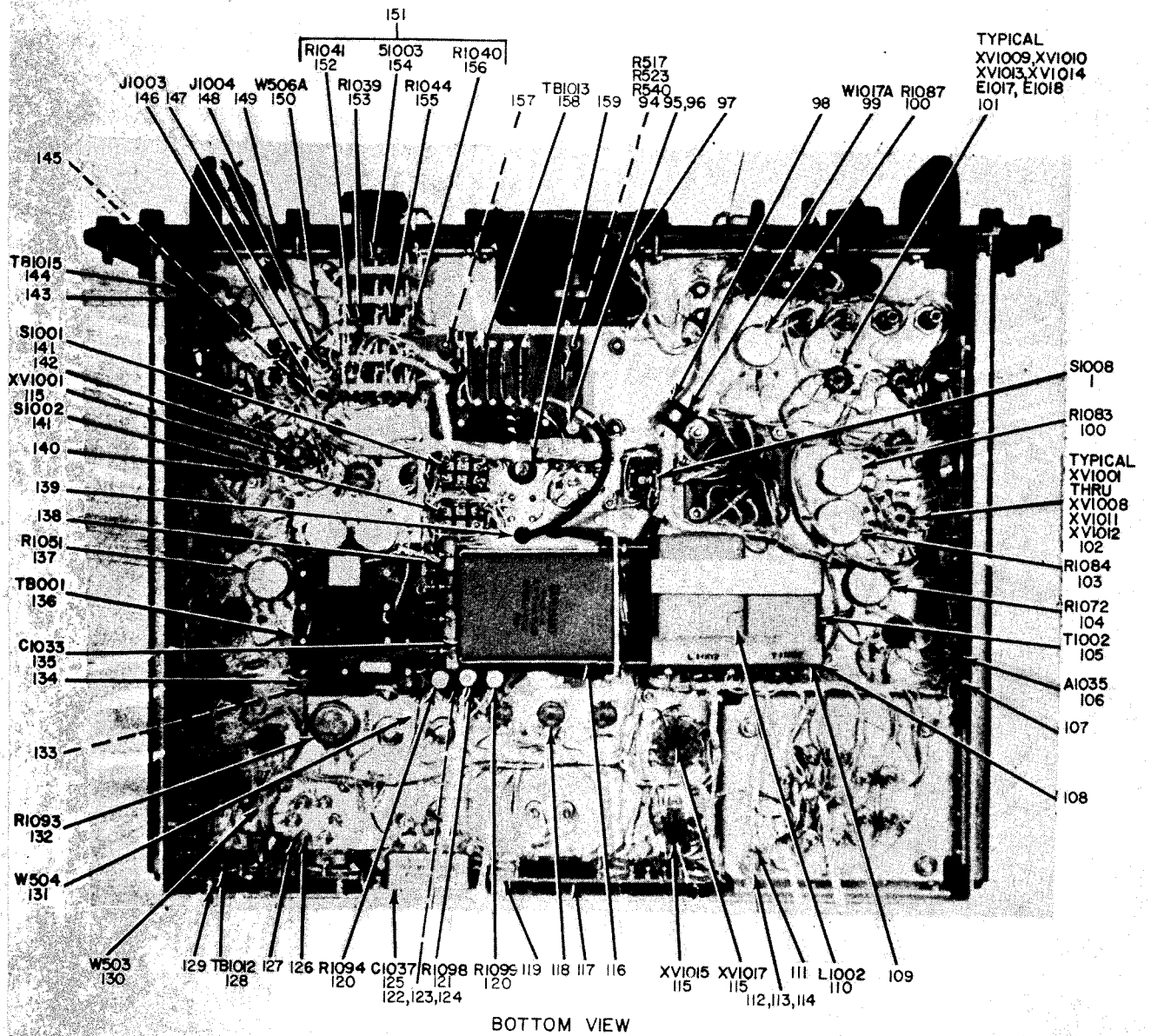

Figure 71. Rawin Receiver R-301(G)/GMD-1 (Sheet 3 of 4).

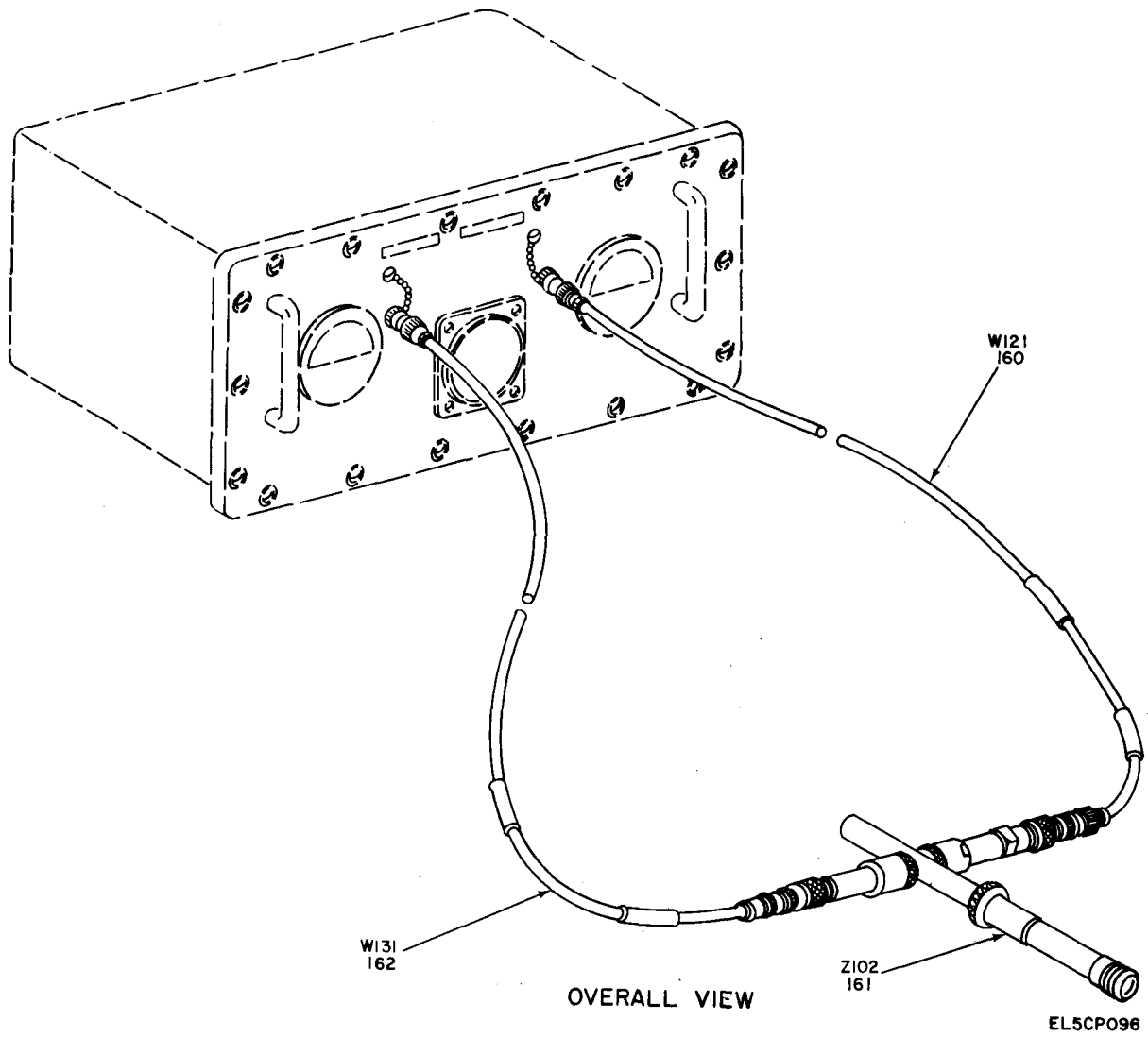

Figure 71. Rawin Receiver R-301()/GMD-1 (sheet 4 of 4).

SECTION II

(1) ILLUSTRATION (A) FIG NO	(2) (B) ITEM NO	(3) SMR CODE	(4) NATIONAL STOCK NUMBER	(5) PART NUMBER	(6) DESCRIPTION FSCM	(7) USABLE ON CODE	(8) QTY INC IN UNIT
GROUP 21 RAWIN RECEIVER R-301()/GMD-1							
71	1	XDFZZ		MS14001-27	96906 SWITCH, TOGGLE		EA 2
71	2	PAFZZ	5310-00-937-9761	MS35649-264	96906 NUT PLAIN HEXAGON		EA 1
71	3	PAFZZ	5305-00-054-6654	MS51957-30	96906 SCREW, MACHINE		EA 2
71	4	XDFZZ		M39013-25	81349 COVER, ELEC		EA 1
71	4	XDFZZ		RE49F331	81349 CAP, ELECTRICAL USED ON CONTRACT NUMBER 15903-P55		EA 3
71	5	PAFZZ	6625-00-973-5816	MR36W100DCUA	81349 AMMETER		EA 1
71	6	XDFFF		SMD198205	80063 FRONT PANEL ASSY		EA 1
71	7	PAFZZ	5355-00-284-5186	MS91531-2F2B	96906 KNOB USED ON CONTRACT NUMBER E-190-69(N)	AJH	EA 1
71	8	XDFZZ		SMB192246-2	80063 RESISTOR, VARIABLE USED ON CONTRACT NUMBERS 15590-P55, 29114-PP-58-134 AND E-190-69(N)	AJH	EA 1
71	8	XDFZZ		J1U5002P3100	01121 RESISTOR, VARIABLE USED ON CONTRACT NUMBER 15903-P55	AJH	EA 1
71	9	XDFZZ		MS14001-23	96906 SWITCH, TOGGLE		EA 2
71	10	PFZZ	5930-00-655-1575	MS35059-22	96906 SWITCH, TOGGLE		EA 1
71	11	XDFZZ		MS14001-22	96906 SWITCH, TOGGLE		EA 1
71	12	PAFZZ	5930-00-689-6786	SMB109142	80063 BOOT, DUST AND MOIST		EA 4
71	13	PAFZZ	5305-00-054-6674	MS51957-49	96906 SCREW, MACHINE		EA 4
71	14	PAFZZ	5965-00-263-0925	SCC176393	80063 LOUDSPEAKER		EA 1
71	15	PAFFF	5355-00-667-5906	SCB93618	80063 KNOB		EA 1
71	16	XDFZZ		SCB93620	80063 POINTER, DIAL USED ON CONTRACT NUMBERS 15590-P55, 29114-PP-58-134 AND E-190-69(N)		EA 1
71	17	XDFZZ		SCB93619	80063 KNOB USED ON CONTRACT NUMBERS 15590-P55, 29114-PP-58-134 AND E-190		EA 1
71	18	PAFZZ	6660-00-507-8255	SMB109139	80063 SEAL, WATER		EA 2
71	19	PAFZZ	5330-00-227-9517	SCB93386	80063 GASKET		EA 2
71	20	PAFZZ	6625-00-668-8144	SCB93385	80063 VOLTMETER		EA 1
71	21	PAFZZ	5305-00-054-5654	MS51957-20	96906 SCREW, MACHINE		EA 3
71	22	PAFZZ	5310-00-934-9748	MS35649-244	96906 NUT, PLAIN, HEXAGON		EA 3
71	23	PAFZZ	5310-00-933-8118	MS35338-135	96906 WASHER, LOCK		EA 3
71	24	PAFZZ	5305-00-175-3230	MS21318-14	96906 SCREW, DRIVE		EA 4
71	25	PAFZZ	5305-00-054-5639	MS51957-5	96906 SCREW, MACHINE		EA 4
71	26	PAFZZ	5935-00-812-8061	SCB176421	80063 SHIELD, ELECTRICAL C		EA 1
71	27	PAFZZ	5305-00-054-5651	MS51957-17	96906 SCREW, MACHINE		EA 2
71	28	PAFZZ	5310-00-933-8118	MS35338-135	96906 WASHER, LOCK		EA 2
71	29	PAFZZ	5310-00-934-9759	MS35649-284	96906 NUT, PLAIN, HEXAGON	AJH	EA 2
71	30	PAFZZ	5935-00-258-8572	SCC176402	80063 CONNECTOR, RECEPTACL USED ON CONTRACT NUMBERS 15590-P55 29114-PP-58-134 AND E-190-69(N)	AJH	EA 1
71	31	PAFZZ	5305-00-054-6674	MS51957-49	96906 SCREW, MACHINE	AJH	EA 1
71	32	PAFZZ	5310-00-619-1148	MS15795-808	96906 WASHER, FLAT		EA 1
71	33	PAFZZ	5310-00-933-8119	MS35338-137	96906 WASHER, LOCK		EA 1
71	34	XDOZZ	5960-00-262-0167	12AT7WA	81349 ELECTRON TUBE		EA 1
71	35	XDFFF		SMB109120	80063 PLUG ASSEMBLY		EA 1

SECTION II

(1) ILLUSTRATION (A) FIG NO	(2) (B) ITEM NO	(3) SMR CODE	(4) NATIONAL STOCK NUMBER	(5) PART NUMBER	(6) DESCRIPTION FSCM	(7) USABLE ON CODE	(8) QTY INC IN UNIT
71	36	XDFZZ		SMB109122	80063 CONNECTOR, PLUG USED ON CONTRACT NUMBERS 15590-P55, 29114-PP-58-134 AND E-190-69(N)	EA	1
71	37	PAFZZ	5935-00-201-4419	SM-B-109123	80063 COVER, ELECTRICAL CO	EA	1
71	38	PAOZZ	5960-00-166-7663	12AU7	81349 ELECTRON TUBE	EA	4
71	39	XDFFF		SCC61337	80063 CABLE, RF	EA	1
71	40	PAOZZ	5960-00-166-7664	12AX7QA	81349 ELECTRON TUBE	EA	5
71	41	XDFZZ		SCB176428	80063 LOCK, SHAFT	EA	8
71	42	XDFFF		SCB93414	80063 CABLE, RF	EA	1
71	43	XDFZZ		TS102U03	81349 SHIELD, ELECTRON TUBE	EA	5
71	44	PAOZZ	5960-00-239-0553	6AQ5W	81349 ELECTRON TUBE	EA	3
71	45	PAFZZ	5960-00-264-3004	TS103U02	81349 SHIELD, ELECTRON TUBE	EA	10
71	46	PAFZZ	5305-00-054-5648	MS51957-14	96906 SCREW, MACHINE	EA	2
71	47	XDFZZ		AN935C3	88044 WASHER, LOCK	EA	4
71	48	PAFZZ	5305-00-273-5435	AN520C3-4	88044 SCREW, MACHINE	EA	4
71	49	PAFZZ	5935-00-838-8470	UG290BU	80058 CONNECTOR, RECEIPT	EA	1
71	50	XDFZZ		SCD93387	80063 TRANSFORMER, AF	EA	1
71	51	XDFZZ		CP70B1FF805K	81349 CAPACITOR, FXD, PAPER USED ON CONTRACT NUMBER E-190-69(N)	EA	2
						AJH	
71	52	PAFZZ	5910-00-820-3880	CP07SC2	81350 RETAINER, CAPACITOR	EA	4
71	53	PAFZZ	5310-00-934-9765	MS35650-304	96906 NUT, PLAIN, HEXAGON	EA	7
71	54	PAFZZ	5310-00-933-8120	MS35338-138	96906 WASHER, LOCK	EA	4
71	55	PAFZZ	5960-00-815-6072	TS102U01	81349 SHIELD, ELECTRON TUBE	EA	1
71	56	XDOZZ		JAN5654-6AK5W	81349 ELECTRON TUBE	EA	1
71	57	PAOZZ	5961-00-615-5550	OB2WA	81349 ELECTRON TUBE	EA	1
71	58	PAOZZ	5960-00-272-9182	6X4WA	81349 ELECTRON TUBE	EA	1
71	59	PAFZZ	5950-00-260-0378	SCD93390	80063 REACTOR	EA	1
71	60	PAFZZ	5305-00-054-6651	MS51957-27	96906 SCREW, MACHINE	EA	4
71	61	PAFZZ	5310-00-929-6395	MS35338-136	96906 WASHER, LOCK	EA	4
71	62	PAFZZ	5310-00-543-2739	MS35333-72	96906 WASHER, LOCK	EA	2
71	63	XDFZZ		SCB34386-2	80063 STUD, STEPPED	EA	1
						AJH	
71	64	XDFZZ		SCD34385-5	80063 CLIP, ELECTRICAL	EA	2
71	65	PAOZZ	5960-00-166-7674	GAS7G	81349 ELECTRON TUBE	EA	1
71	66	XDOZZ		JAN5U4G	81349 ELECTRON TUBE	EA	1
71	67	XDFZZ		SCB176466	80063 WASHER, LOCK	EA	8
71	68	PAFZZ	5950-00-295-7554	SC-C-93391	80063 TRANSFORMER, POWER, S	EA	1
71	69	XDFZZ		SCC176401	80063 CONNECTOR, PLUG ELEC	EA	1
						AJH	
71	70	XDFZZ		SCB176466	80063 WASHER, LOCK	EA	4
71	71	PAFZZ	5305-00-054-6671	MS51957-46	96906 SCREW, MACHINE	EA	4

SECTION II

(1) ILLUSTRATION (A) FIG NO	(2) ITEM NO	(3) SMR CODE	(4) NATIONAL STOCK NUMBER	(5) PART NUMBER	(6) DESCRIPTION FSCM	USABLE ON CODE	(7) U/M	(8) QTY INC IN UNIT
71	72	XDFZZ		SCB176466	80063 WASHER, LOCK		EA	4
71	73	XDFZZ		SCB93412	80063 WASHER, FLAT		EA	4
71	74	XDOHH		SMD282531	80063 AMPLIFIER, INTERMEDI		EA	1
71	75	PAFZZ	5305-00-807-5880	SCB93507	80063 SCREW, EXTERNALLY RE		EA	4
71	76	PAFZZ	5340-00-799-6142	SCB93398	80063 SPACER		EA	4
71	77	PAFZZ	5340-00-355-9782	SCB93397	80063 MOUNT, VIBRATION		EA	4
71	78	XDOZZ	5960-00-188-0857	GAL5W	81349 ELECTRON TUBE		EA	1
71	79	XDFZZ		SCD34385-11	80063 COVER, ELECTRICAL		EA	1
71	80	PAOZZ	5920-00-010-6652	F02A250V3A	81349 FUSE, CARTRIDGE		EA	4
71	81	XDFZZ		SCB93729-3	80063 FUSEHOLDER USED ON CONTRACT NUMBERS 15590-P55, 29114-PP-58-134 AND E-190-69(N)		EA	4
71	81	PAFZZ	5920-00-660-6705	HKP-Q-LR	71400 FUSEHOLDER, EXTRACTO	AJH	EA	4
71	82	PAFZZ	5310-00-933-8119	MS35338-137	96906 WASHER, LOCK		EA	3
71	83	PAFZZ	5310-00-934-9759	MS35649-284	96906 NUT, PLAIN, HEXAGON		EA	3
71	84	PAFZZ	5305-00-054-6670	MS51957-45	96906 SCREW, MACHINE		EA	3
71	85	PAFZZ	5307-00-206-5475	SCB4386-6	80063 STUD, PLAIN USED ON CONTRACT NUMBERS 15590-P55 AND 29114-PP-58-134		EA	1
71	85	PAFZZ	5307-00-206-5475	SCB34386-6	80063 STUD, PLAIN USED ON CONTRACT NUMBER 15903-P55		EA	1
71	86	PAFZZ	5935-00-811-7949	SCB93388	80063 CONNECTOR, RECEPTACL		EA	1
71	87	XDHHH		SCC61335	80063 CABLE, RF		EA	1
71	88	PAFZZ	5935-00-847-2600	MS35368-306B	96906 ADAPTER, CONNECTOR		EA	1
71	89	PAFZZ	5910-00-578-1368	CP91B1EF105K1	81349 CAPACITOR, FXD, PAPER USED ON CONTRACT NUMBER E-190-69(N)	AJH	EA	1
71	90	PAFZZ	5910-00-615-4304	CP091SB6	81349 RETAINER, CAPACITOR USED ON CONTRACT NUMBER E-190-69(N)		EA	1
71	91	PAFZZ	5950-00-268-8697	SCC93400	80063 TRANSFORMER, POWER, S		EA	1
71	92	XDFHH		SMD282486	80063 TUNER, RF		EA	1
71	93	XDFZZ	5305-00-071-1326	MS51960-69	96906 SCREW, MACHINE		EA	2
71	94	XDFZZ		RV4AUS253A	81349 RESISTOR, VARIABLE USED ON CONTRACT NUMBER 15903-P55		EA	3
71	95	PAFZZ	5310-00-929-6395	MS35338-136	96906 WASHER, LOCK		EA	1
71	96	PAFZZ	5305-00-054-6659	MS5197-35	96906 SCREW, MACHINE		EA	1
71	97	XDFZZ		MS21919DG4	96906 CLAMP, LOOP		EA	1
71	98	XDFZZ	5340-00-598-0597	MS21919DG8	96906 CLAMP, LOOP		EA	1
71	99	XDFZZ		SMD282511	80063 WIRING ASSY		EA	1
71	100	PAFZZ	5905-00-893-9499	RV4NAYS504A	81349 RESISTOR, VARIABLE, N USED ON CONTRACT NUMBER E-190-69(N)	AJH	EA	2
71	100	XDFZZ	5905-00-893-9499	RV4ATSD504A	81349 RESISTOR, VARIABLE		EA	2
71	101	PAFZZ	5935-00-260-0516	TS102P01	81349 SOCKET, ELECTRON TUBE		EA	7
71	102	XDFZZ	5935-00-812-4936	TS103P01	81349 SOCKET, ELECTRON TUBE		EA	10
71	103	PAFZZ	5905-00-552-2265	RV4NAYS105A	81349 RESISTOR, VARIABLE, N USED ON CONTRACT NUMBER E-190-69(N)	AJH	EA	1
71	103	XDFZZ		RV4ATSD105A	81349 RESISTOR, VARIABLE		EA	1

SECTION II

(1) ILLUSTRATION (A) FIG NO	(2) (B) ITEM NO	(3) SMR CODE	(4) NATIONAL STOCK NUMBER	(5) PART NUMBER	(6) DESCRIPTION FSCM	(7) USABLE ON CODE	(8) QTY INC IN UNIT
71	104	PAFZZ	5905-00-539-1559	RV4N4YSD253A	81349 RESISTOR, VARIABLE, N USED ON CONTRACT NUMBER E-190-69(N)	AJH	EA 1
71	104	PAFZZ	5905-00-255-2444	RV4ATSD253A	81350 RESISTOR, VARIABLE, N		EA 1
71	105	PAFZZ	5905-00-232-5144	SCC93389	80063 TRANSFORMER, POWER, S		EA 1
71	106	XDFZZ		SMD282513	80063 CAPACITOR-RES ASSY		EA 1
71	107	PAFZZ	5305-00-763-6963	MS51959-28	96906 SCREW, MACHINE		EA 8
71	108	XDFZZ		SCC93429	80063 BRACKET		EA 1
71	109	PAFZZ	5305-00-830-3477	SCB93431	80063 SCREW, MACHINE		EA 6
71	110	XDFZZ		SCC93411	80063 REACTOR		EA 1
71	111	PAFZZ	5940-00-565-0072	SCB176392-2	80063 TERMINAL, LUG		EA 1
71	112	XDFZZ		MS35649-254	96906 NUT, PLAIN		EA 4
71	113	PAFZZ	5310-00-550-5054	MS15795-809	96906 WASHER, FLAT		EA 4
71	114	PAFZZ	5310-00-933-8121	MS35338-139	96906 WASHER, LOCK		EA 4
71	115	PAFZZ	5935-00-129-9358	TS101P02	81349 SOCKET ELECTRON TUBE		EA 3
71	116	PAFZZ	5910-00-129-6116	CP07SB3	81349 RETAINER, CAPACITOR USED ON CONTRACT NUMBER E-190-69(N)	AJH	EA 4
71	116	PAFZZ	5910-00-129-6116	CP07SB3	81349 RETAINER, CAPACITOR USED ON CONTRACT NUMBER 15903-P55		EA 4
71	117	PAFFF	5915-00-758-6949	SCC93503	80063 CAPACITOR-RESISTOR		EA 1
71	118	PAFZZ	5940-00-173-8409	SCB176462-1	80063 TERMINAL, LUG		EA 1
71	119	PAFZZ	5305-00-727-8832	MS51959-29	96906 SCREW, MACHINE		EA 4
71	120	PAFZZ	5905-00-258-6927	RW32V122	81349 RESISTOR, FIXED, WIRE USED ON CONTRACT NUMBER E-190-69(N)	AJH	EA 2
71	120	PAFZZ	5905-00-258-6927	RW32F122	81349 RESISTOR, FIXED, WIRE		EA 2
71	121	PAFZZ	5905-00-666-2555	RW32V202	81349 RESISTOR, FIXED, WIRE USED ON CONTRACT NUMBER E-190-69(N)	AJH	EA 1
71	122	XDFZZ		SCB176463	80063 WASHER, FLAT USED ON CONTRACT NUMBERS 15590-P55, 29114-PP-58-134 AND E-190-69(N)	AJH	EA 6
71	123	PAFZZ	5305-00-059-3669	MS51958-73	96906 SCREW, MACHINE		EA 2
71	124	XDFZZ	5310-00-619-1148	MS15795-808	96906 WASHER, FLAT		EA 3
71	125	XDFZZ	5910-00-280-7004	CP54B5EF254V1	81349 CAPACITOR, FIXED, PAP		EA 1
71	125	XDFZZ		CP0E1EF805K	81349 CAPACITOR, FXD, PAPER USED ON CONTRACT NUMBERS 15590-P55 AND 29114-PP-58-134	AJH	EA 1
71	125	XDFZZ		CP70E1EF805V	91350 CAPCITOR, FIXED, PAP USED ON CONTRACT NUMBER 15903-P55		EA 1
71	126	PAFZZ	5310-00-722-5998	MS15795-805	96906 WASHER, FLAT		EA 4
71	127	PAFZZ	5940-00-238-9595	SCB176462-3	80063 TERMINAL, LUG		EA 1
71	128	XDFZZ		SMD109114	80063 CAPACITOR		EA 1
71	129	PAFZZ	5305-00-727-8832	MS5159-29	96906 SCREW, MACHINE		EA 4
71	130	XDFZZ		SCD93407	80063 HARNESS, CABLE		EA 1
71	131	XDFZZ		SCD93408	80063 HARNESS, CABLE		EA 1
71	132	PAFZZ	5905-00-682-0826	SMB192246-1	80063 RESISTOR, VARIABLE, N USED ON CONTRACT NUMBERS 15590-P55, 29114-PP-58-134 AND E-190-69(N)	AJH	EA 1
71	132	PAFZZ	5905-00-195-9784	RV4AUD254A	81350 RESISTOR, VARIABLE, N USED ON CONTRACT NUMBER 15903-P55		EA 1
71	133	XDFZZ		SCB94046-1	80063 COLLAR, SPACING		EA 4
71	134	PAFZZ	5305-00-054-6655	MS51957-31	96906 SCREW, MACHINE		EA 4

SECTION II

(1) ILLUSTRATION (A) FIG NO	(2) ITEM NO	(3) SMR CODE	(4) NATIONAL STOCK NUMBER	(5) PART NUMBER	(6) DESCRIPTION FSCM	(7) USABLE ON CODE	(8) QTY INC IN UNIT
71	135	XDFZZ		CP70B1PF405K	81349 CAPACITOR, FXD, PAPER	USED ON CONTRACT NUMBER E-190-69(N)	EA 1
71	135	XDFZZ		CP70E1EF405V	81349 CAPACITOR, FIXED, PAPER		EA 2
71	136	XDFFF		SCC93499	80063 TERMINAL BOARD		EA 1
71	137	PAFZZ	5905-00-643-5626	RV4NAYS5D502A	81349 RESISTOR, VARIABLE, N	USED ON CONTRACT NUMBER E-190-69(N) AJH	EA 1
71	137	PAFZZ	5905-00-643-5626	RV4ATS5D502A	81350 RESISTOR, VARIABLE, N		EA 1
71	138	PAFFF	6660-00-150-1738	SMD584970	80063 CAPACITOR RES ASSY		EA 1
71	139	PAFZZ	5325-00-185-0017	MS35489-33	96906 GROMMET, RUBBER		EA 1
71	140	PAFZZ	5305-00-719-5064	MS1959-30	96906 SCREW, MACHINE		EA 6
71	141	XDFZZ		MX14002-23	96906 SWITCH, TOGGLE		EA 2
71	142	PAFZZ	5365-00-145-2271	SMB282704	80063 SPACER, PLATE		EA 1
71	143	PAFZZ	5305-00-054-6652	MS1957-28	96906 SCREW, MACHINE		EA 2
71	144	PAFFF	5999-00-888-7764	SMD282502	80063 CAPACITOR-RES ASSY		EA 1
71	145	XDFZZ		SCB93395	80063 INSULATOR		EA 2
71	146	PAFZZ	5935-00-578-9229	SCB176390-1	80063 JACK, TIP		EA 1
71	147	PAFZZ	5310-00-59901741	SCB93399	80063 WASHER, FLAT		EA 2
71	148	XDFZZ		SCB176390-2	80063 JACK, TIP		EA 1
71	149	XDFZZ		SCB176394-1	80063 GROMMET, RUBBER		EA 3
71	150	PAFZZ	5995-00-478-1831	SMD282512	80063 WIRING HARNESS		EA 1
71	151	XDFZZ		SCC93419	80063 WIRING DIAGRAM		EA 1
71	152	PAFZZ	5905-00-249-9491	RC20GF274K	81349 RESISTOR, FIXED, COMP		EA 1
71	153	PAFZZ	5905-00-279-2519	RC20GF334J	81349 RESISTOR, FIXED, COMP		EA 1
71	154	PAFZZ	5930-00-268-3234	SCC93420	80063 SWITCH, ROTARY		EA 1
71	155	PAFZZ	5905-00-279-2510	RC20GF395J	81349 RESISTOR, FIXED, COMP		EA 1
71	156	PAFZZ	5905-00-279-3498	RC20GF433J	81349 RESISTOR, FIXED, COMP		EA 1
71	157	PAFZZ	5365-00-764-8884	SCB94046-2	80063 COLLAR SPACING		EA 4
71	158	XDFFF		SMB282472	80063 CAPACITOR-RES ASSY		EA 1
71	159	XDFZZ		SCB176394-2	80063 GROMMET, RUBBER	USED ON CONTRACT NUMBER E-190-69(N)	EA 1
71	160	PAOFF	6660-00-042-8404	SCD68284	80063 CABLE ASSEMBLY, RADI		EA 1
71	161	XDOFF		SCD93689	80063 MIXER, STAGE		EA 1
71	162	XDOFF		SMD23604	80063 CABLE, CG530B/U		EA 1



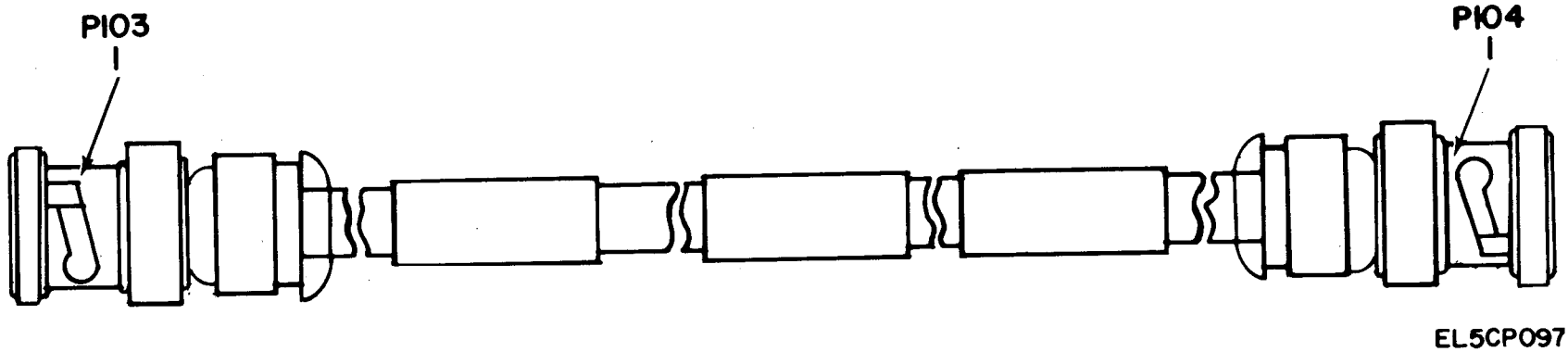

Figure 72. Cable Assembly, RF CG-409/U (W121).

SECTION II

(1)	(2)	(3)	(4)	(5)	(6)	(7)	(8)	
ILLUSTRATION							QTY	
(A)	(B)	NATIONAL			DESCRIPTION		INC	
FIG	ITEM	SMR	STOCK	PART			IN	
NO	NO	CODE	NUMBER	NUMBER	FSCM	USABLE ON CODE	U/M	UNIT
					GROUP 2101 CABLE ASSY,RF CG-409/U (W121)			
72	1	PAFZZ	5935-00-835-0508	M39012-16-0001	23667		EA	2

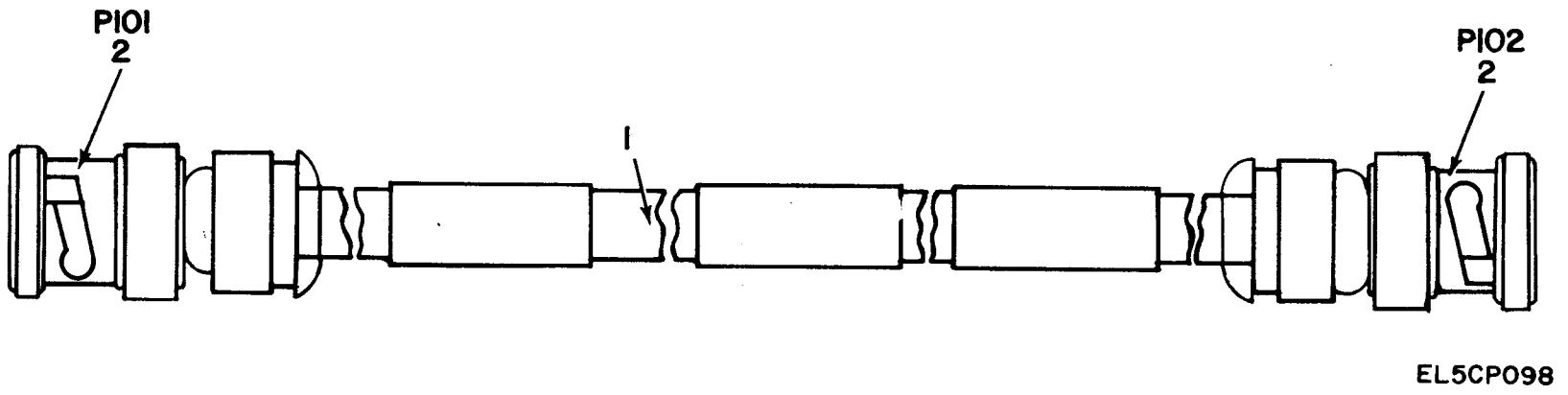

Figure 73. Cable Assembly, RF CG-530/U (W131).

SECTION II

(1)	(2)	(3)	(4)	(5)	(6)	(7)	(8)
ILLUSTRATION							QTY
(A)	(B)	NATIONAL			DESCRIPTION		INC
FIG	ITEM	SMR	STOCK	PART			IN
NO	NO	CODE	NUMBER	NUMBER	FSCM	USABLE ON CODE	U/M
							UNIT
GROUP 2102 CABLE ASSY,RF CG-530/U (W131)							
73	1	XDFZZ		SCD23604-1	80063	CABLE RG62A/U	FT 2
73	2	PAFZZ	5935-00-850-9157	UG260FU	80058	CONNECTOR, PLUG, ELEC	EA 2

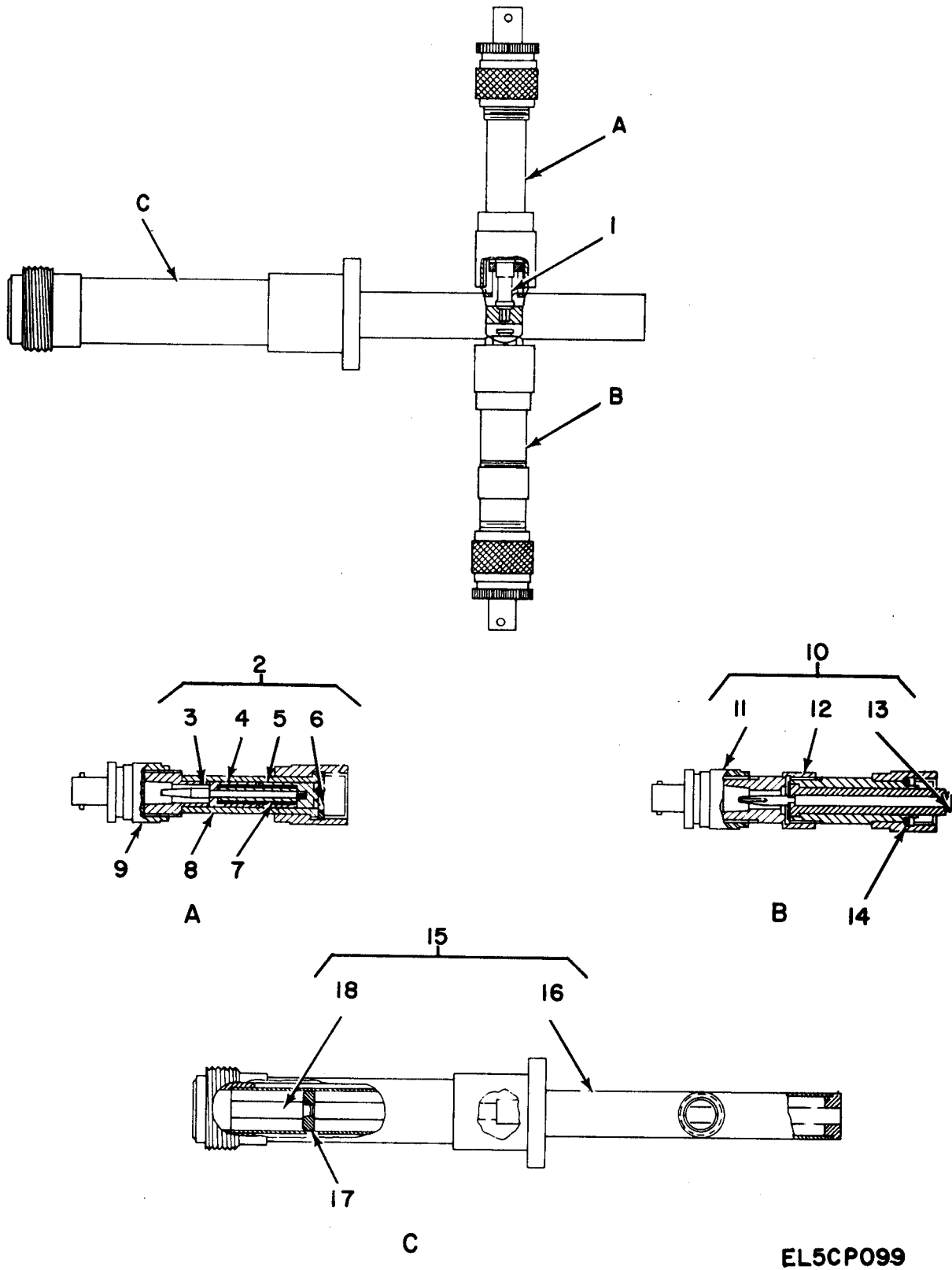
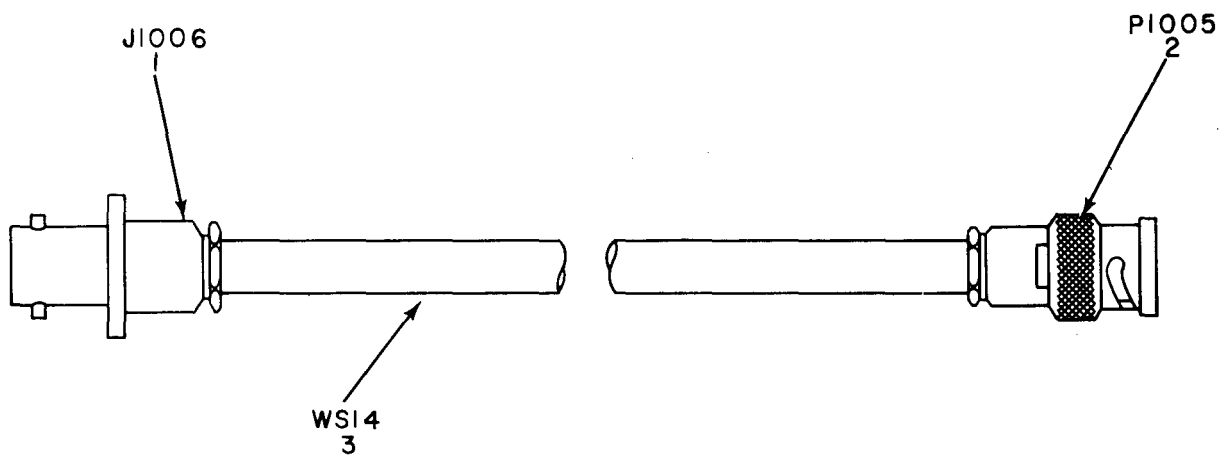

Figure 74. Mixer Stage Assembly.

SECTION II		(2)	(3)	(4)	(5)	(6)	(7)	(8)	
ILLUSTRATION			NATIONAL			DESCRIPTION		QTY	
(A)	(B)		STOCK	PART				INC	
FIG	ITEM	SMR	NUMBER	NUMBER	FSCM		USABLE ON CODE	U/M	
NO	NO	CODE						UNIT	
GROUP 2103 MIXER STAGE ASSY									
74	1	PAFZZ	5961-00-615-5550	JAN1N21WE	81349	SEMICONDUCTOR DEVIC		EA	1
74	2	PAFFF	6660-00-521-9050	SMB282471	80063	LINE SECTION,RADIO USED ON CONTRACT NUMBERS 15590-P55,29114-PP-58-134 AND E-190-69(N)		EA	1
74	3	PAFZZ	5310-00-507-3359	SCB93693	80063	WASHER,FLAT USED ON CONTRACT NUMBERS 15590-P55,29114-PP-58-134 AND E-190-69(N)		EA	1
74	4	PAFZZ	6660-00-705-9076	SMB341152	80063	CONTACT ASSY		EA	1
74	5	PAFZZ	5999-00-507-8156	SCB93706	80063	CONTACT,ELECTRICAL USED ON CONTRACT NUMBERS 15590-P55,29114-PP-58-134 AND E-190-69(N)		EA	1
74	6	PAFZZ	5330-00-248-3840	MS29513-014	96906	PACKING,PREFORMED		EA	1
74	7	PAFZZ	5970-00-807-8413	SCB93694	80063	INSULATOR,BUSHING USED ON CONTRACT NUMBERS 15590-P55,29114-PP58-134 AND E-190-69(N)		EA	1
74	8	PAFZZ	6660-00-351-4834	SCB93700	80063	HOLDER,CRYSTAL		EA	1
74	9	PAFZZ	5935-00-259-0205	UG201AU	80058	ADAPTER,CONNECTOR		EA	1
74	10	PAFFF	6660-00-521-9049	SMB282470	80063	LINE SECTION,RADIO USED ON CONTRACT NUMBERS 15590-P55,29114-PP58-134 AND E-190-69(N)		EA	1
74	11	PAFZZ	5935-00-259-0205	UG201AU	80058	ADAPTER,CONNECTOR		EA	1
74	12	XDFZZ	5935-00-506-8374	SCB93699	80063	ADAPTER,RF,CABLE USED ON CONTRACT NUMBERS 15590-P55,29114-PP-58-134 AND E-190-69(N)		EA	1
74	13	PAFZZ	6660-00-705-9077	SMB341153	80063	CONTACT ASSY		EA	1
74	14	PAFZZ	5330-00-322-4517	SCB93695	80063	GASKET USED ON CONTRACT NUMBERS 15903-P55 AND E-190-69(N)		EA	1
74	15	PAFFF	6660-00-521-9051	SMB282469	80063	LINE SECTION,RADIO		EA	1
74	16	PAFZZ	6660-00-774-8408	SCC93709	80063	CAVITY,TUNED		EA	1
74	17	PAFZZ	5970-00-497-8538	SCB93691-1	80063	INSULATOR,WASEER USED ON CONTRACT NUMBERS 15903-P55 AND E-190-69(N)		EA	1
74	18	PAFZZ	5330-00-248-3840	MS29513-014	96906	PACKING,PREFORMED		EA	1



EL5CP100

Figure 75. Cable Assembly, RF (W501).

SECTION II

(1)	(2)	(3)	(4)	(5)	(6)	(7)	(8)
ILLUSTRATION		NATIONAL			DESCRIPTION		QTY
(A)	(B)	STOCK	PART				INC
FIG	ITEM	SMR	NUMBER	FSCM		USABLE ON CODE	U/M
NO	NO	CODE	NUMBER				UNIT
GROUP 2104 CABLE ASSY,RF (W501)							
75	1	PAFZZ	5935-00-926-7460	UG291DU	80058	CONNECTOR,RECEPTCL	EA 1
75	2	PAFZZ	5935-00-835-0508	M39012-16-0001	81349	CONNECTOR,PLUG,ELEC	EA 1
75	3	PAFZZ	6145-00-542-6092	RG58AU	80058	CABLE,RADIO FREQUEN	FT 8



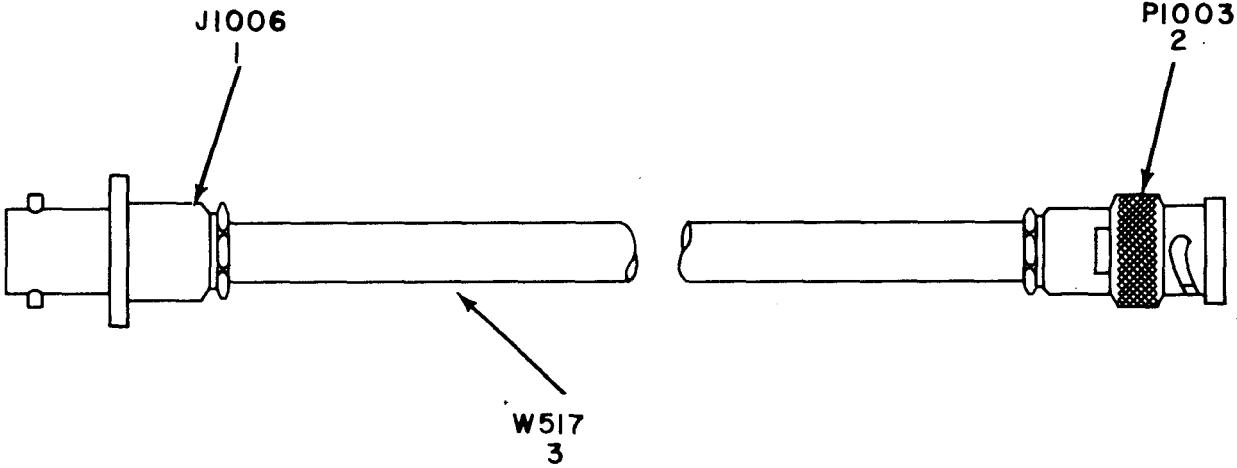

EL5CPI01

Figure 76. Cable Assembly, RF (W502).

SECTION II

(1)	(2)	(3)	(4)	(5)	(6)	(7)	(8)
ILLUSTRATION		NATIONAL			DESCRIPTION		QTY
(A)	(B)	STOCK	PART				INC
FIG	ITEM	SMR	NUMBER	FSCM		USABLE ON CODE	U/M
NO	NO	CODE	NUMBER				UNIT
GROUP 2105 CABLE ASSY,RF (W502)							
76	1	PAFZZ	5935-00-936-7383	UG262DU	80058	CONNECTOR,RECEPTACL	EA 1
76	2	PAFZZ	5935-00-850-9157	UG260FU	80058	CONNECTOR,PLUG,ELEC	EA 1
76	3	PAFZZ	6145-00-161-0913	RG-62A/U	81349	CABLE,RADIO FREQUEN	FT 7

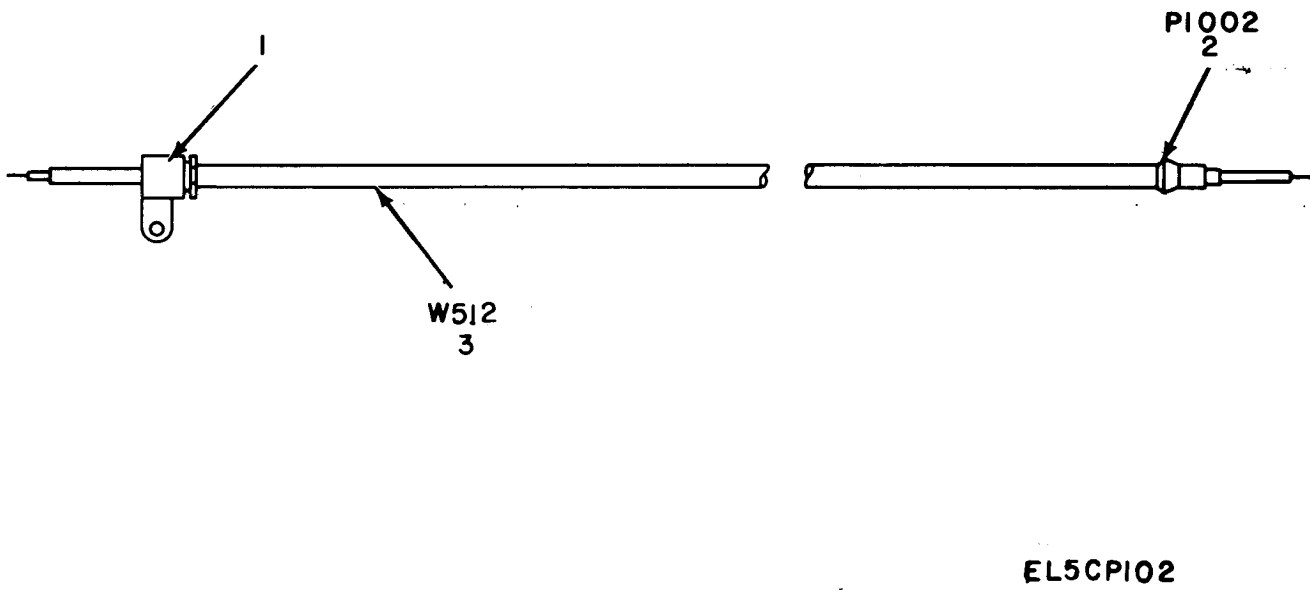

Figure 77. Cable Assembly, RF (W104).

SECTION II

(1)	(2)	(3)	(4)	(5)	(6)	(7)	(8)
ILLUSTRATION		NATIONAL			DESCRIPTION		QTY
(A)	(B)	STOCK	PART				INC
FIG	ITEM	SMR	NUMBER	FSCM		USABLE ON CODE	U/M
NO	NO	CODE	NUMBER				UNIT

GROUP 2106 CABLE ASSY,RF (W104)

77	1	XDFZZ		SCB176420	80063	CLAMP,CABLE	EA	1
77	2	XDFZZ		SCB176465	80063	CONNECTOR,PLU	EA	1
77	3	PAFZZ	6145-00-542-6092	RG58CU	81349	CABLE,RADIO	FT	2

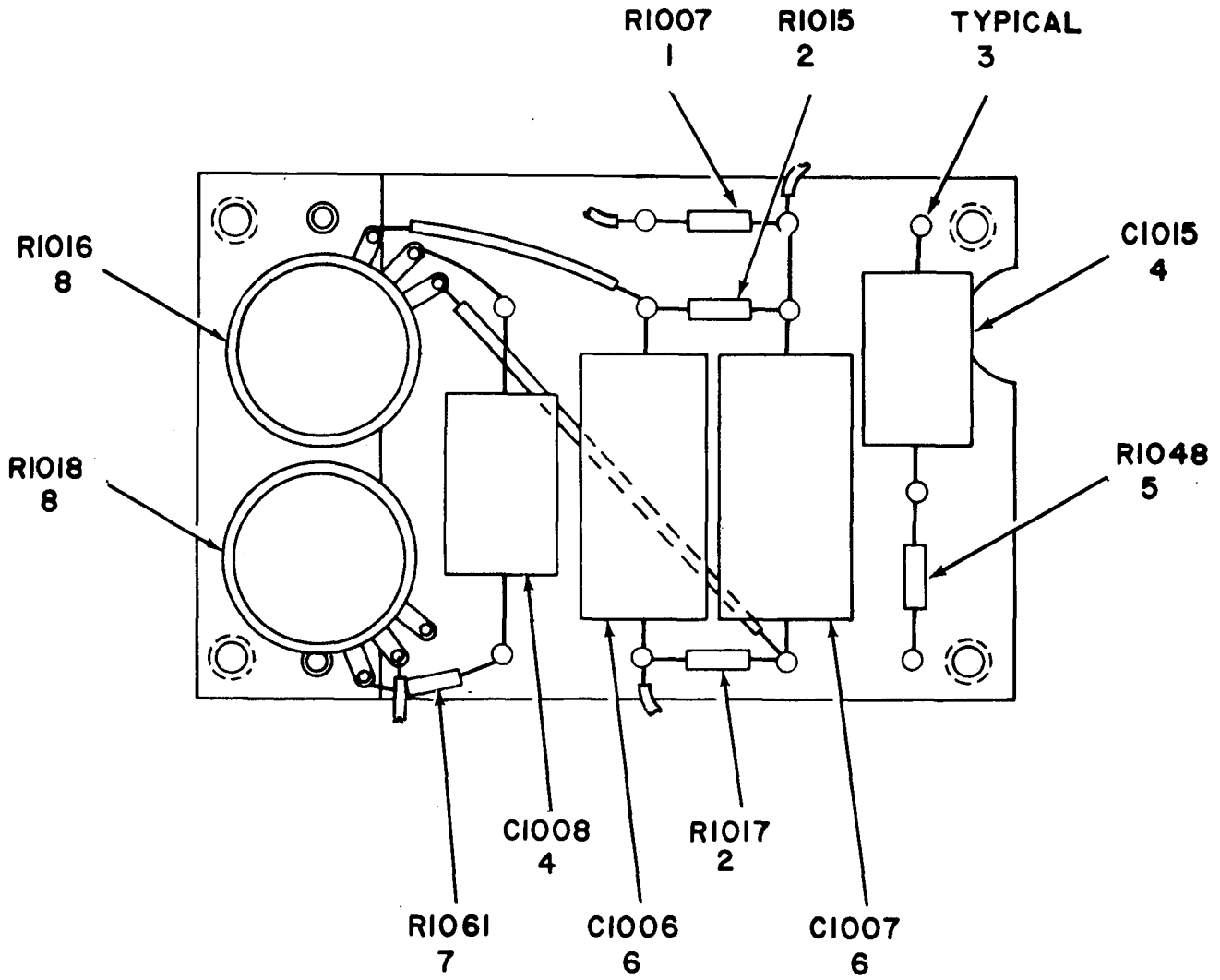

EL5CPI03

Figure 78. Capacitor-Resistor Board Assembly (TB1001A).

SECTION II

(1) ILLUSTRATION (A) FIG NO	(2) (B) ITEM NO	(3) SMR CODE	(4) NATIONAL STOCK NUMBER	(5) PART NUMBER	(6) FSCM	(7) DESCRIPTION USABLE ON CODE	(8) QTY INC IN UNIT
GROUP 2107 CAPACITOR-RESISTOR BD ASSY							
(TB1001A)							
78	1	PAFZZ	5905-00-295-3410	RC20GF473K	81349	RESISTOR, FIXE	EA 1
78	2	PAFZZ	5905-00-192-3988	RC20GF563K	81349	RESISTOR, FIXED, COMP	EA 2
78	3	XDFZZ		SCB176399	80063	TERMINAL, STUD	EA 11
78	4	XDFZZ		CM35CC103JP3	81349	CAPACITOR, FIXEDMICA USED ON CONTRACT NUMBER E-190-69(N)	EA 2
78	4	PAFZZ	5910-00-100-8087	CM40B103K	81349	CAPACITOR, FIXED, MIC USED ON CONTRACT NUMBERS 15903-P55, 15590-P55 AND 29114-PP-58-134	EA 1
78	5	PAFZZ	5905-00-171-1998	RC20GF333J	81349	RESISTOR, FIXED, COMP	EA 1
78	6	XDFZZ		CN43EE104N	81349	CAPACITOR, FIXEDMICA	EA 2
78	7	PAFZZ	5905-00-295-3403	RC20GF225K	81349	RESISTOR, FIXED, COMP	EA 1
78	8	PAFZZ	5905-00-552-2265	RV4NAYS105A	81349	RESISTOR, VARIABLE, N USED ON CONTRACT NUMBER E-190-69(N)	EA 2
78	8	XDFZZ		RV4ATSD105A	81349	RESISTOR, VARIABLE	EA 1

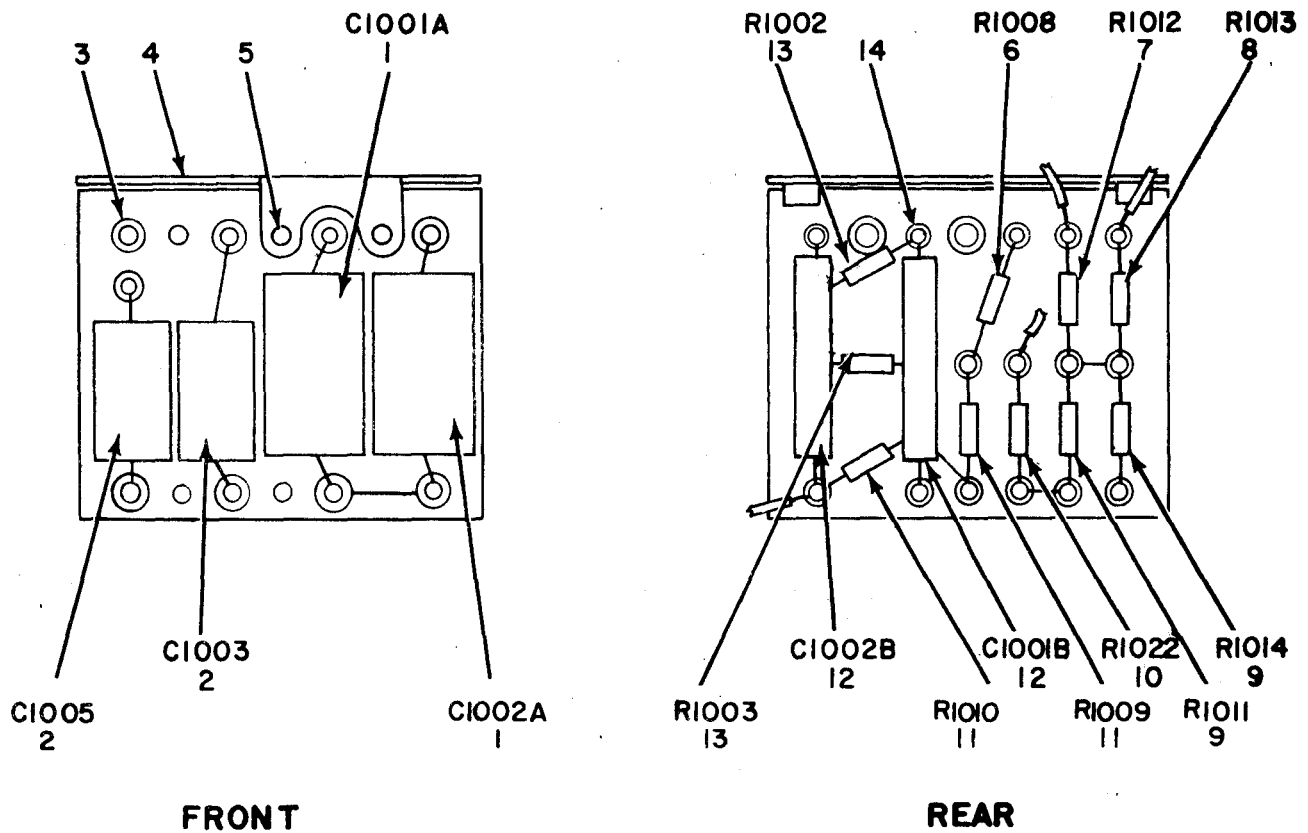

EL5CPI04

Figure 79. Capacitor-Resistor Board Assembly (TB1009A).

SECTION II

(1) ILLUSTRATION (A) FIG NO	(2) (B) ITEM NO	(3) SMR CODE	(4) NATIONAL STOCK PART NUMBER	(5) FSCM	(6) DESCRIPTION	(7) USABLE ON CODE	(8) QTY INC IN UNIT
GROUP 2108 CAPACITOR-RESISTOR BD ASSY							
(TB1009A)							
79	1	PAFZZ	5910-00-621-9222	CN43AE503K	81349 CAPACITOR,FXD,PAPER		EA 2
79	2	PAFZZ	5910-00-420-7505	CM20CD102JN3	81349 CAPACITO	AJH	EA 2
79	3	XDFZZ		SCB176427	80063 TERMINAL,STUD	AJH	EA 8
79	4	XDFZZ		SMC584967	80063 TERMINAL BOARD		EA 1
79	5	PAFZZ	5310-00-167-0797	AN960C3	88044 WASHER,FLAT		EA 2
79	6	PAFZZ	5905-00-192-3988	RC20GF563K	81349 RESISTOR,FIXED,COMP		EA 1
79	7	PAFZZ	5905-00-942-9326	RC20GF561K	81349 RESISTOR,FIXED,COMP		EA 1
79	8	PAFZZ	5905-00-110-0196	RC20GF102K	81349 RESISTOR,FIXED,COMP		EA 1
79	9	PAFZZ	5905-00-409-7616	RC20GF105K	81349 RESISTOR,FXD,CMPSN		EA 2
79	10	XDFZZ		RC20GF224K	81349 RESISTOR,FXD,CMPSN		EA 1
79	11	PAFZZ	5905-00-192-4408	RC20GF562K	81349 RESISTOR,FIXED,COMP		EA 2
79	12	PAFZZ	5910-00-284-4024	CM35E103J	81349 CAPACITOR,FIXED,MIC		EA 2
79	13	PAFZZ	5905-00-279-2515	RC20GF474J	81349 RESISTOR,FIXED,COMP SELECT		EA 2
79	13	PAFZZ	5905-00-279-2516	RC20GF514J	81349 RESISTOR,FIXED,COMP SELECT		EA 2
79	14	XDFZZ		SCB176399	80063 TERMINAL,STUD		EA 12



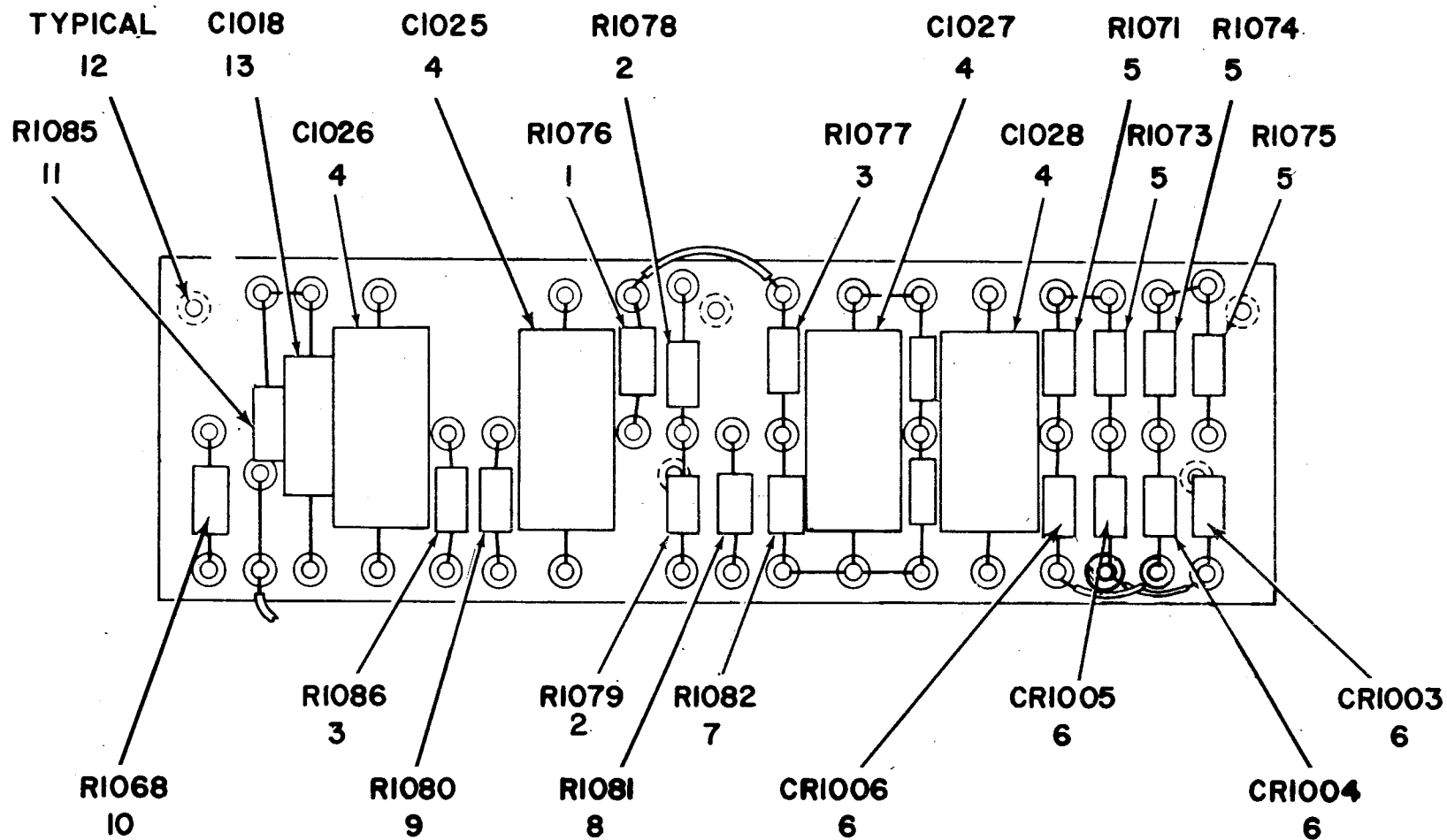

EL5CPI05

Figure 80. Capacitor-Resistor Board Assembly (TB1010A).

SECTION II

(1)	(2)	(3)	(4)	(5)	(6)	(7)	(8)
ILLUSTRATION							QTY
(A)	(B)	NATIONAL			DESCRIPTION		INC
FIG	ITEM	STOCK	PART			USABLE ON CODE	U/M
NO	NO	NUMBER	NUMBER	FSCM			UNIT
GROUP 2109 CAPACITOR-RESISTOR BD ASSY							
(TB1010A)							
80	1	XDFZZ	RC20GF224K	81349	RESISTOR, FIXED, COMP		EA 1
80	2	PAFZZ 5905-00-295-3410	RC20GF473K	81349	RESISTOR, FIXED, COMP	AJH	EA 2
80	3	PAFZZ 5905-00-192-3987	RC20GF104K	81349	RESISTOR, FIXED, COMP		EA 2
80	4	PAFZZ 5910-00-632-7592	CN43EE104K	81349	CAPACITOR, FIXED, PAP		EA 4
80	5	PAFZZ 5905-00-195-6451	RC20GF472K	81349	RESISTOR, FIXED, COMP		EA 4
80	6	XDFZZ	JAN1N69A	81349	CRYSTAL		EA 4
80	7	PAFZZ 5905-00-256-0410	RC20GF181K	81349	RESISTOR, FIXED, COMP		EA 1
80	8	PAFZZ 5905-00-110-0196	RC20GF102K	81349	RESISTOR, FIXED, COMP		EA 1
80	9	PAFZZ 5905-00-185-6946	RC20GF474K	81349	RESISTOR, FIXED, COMP		EA 1
80	10	PAFZZ 5905-00-409-7616	RC20GF105K	81349	RESISTOR, FIXED, COMP		EA 1
80	11	PAFZZ 5905-00-279-1911	RC42GF391K	81349	RESISTOR, FIXED, COMP		EA 1
80	12	XDFZZ	SCB176399	80063	TERMINAL, STUD		EA 43
80	13	XDFZZ	CM20CD102N3	81349	CAPACITOR, FIXEDMICA		EA 1

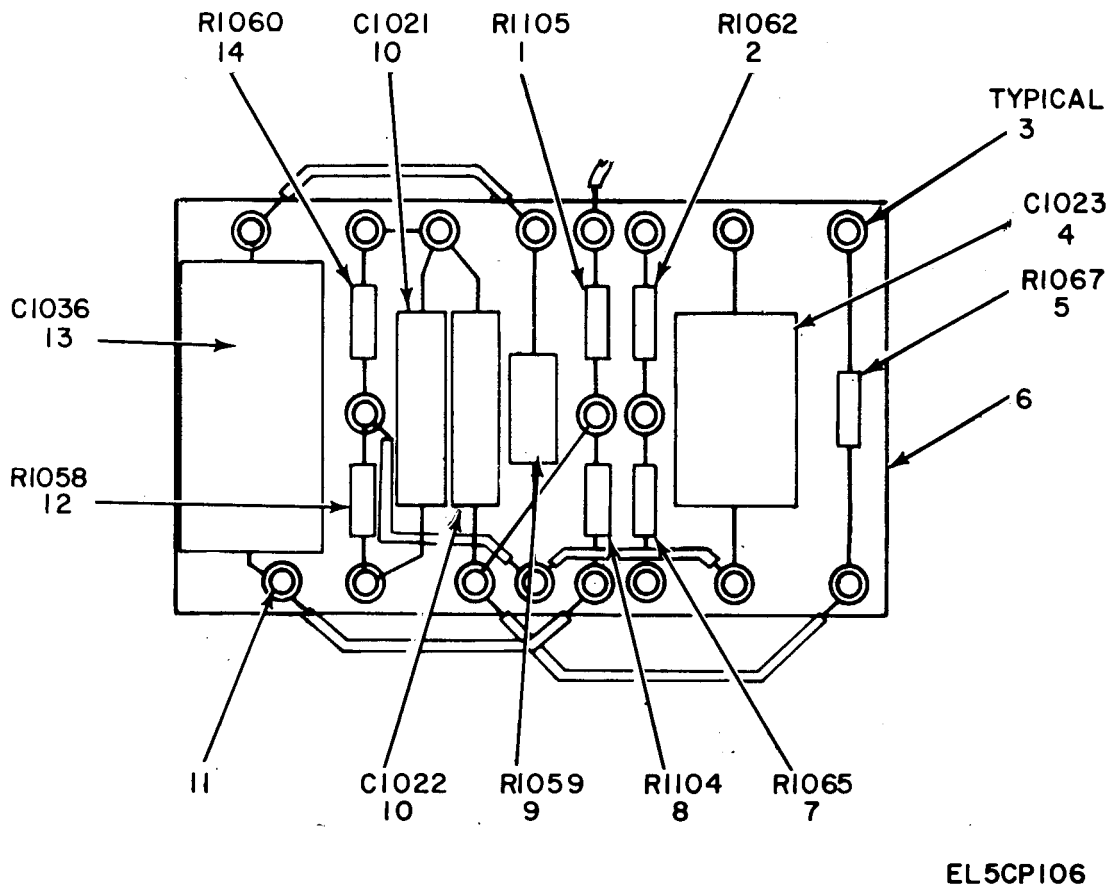
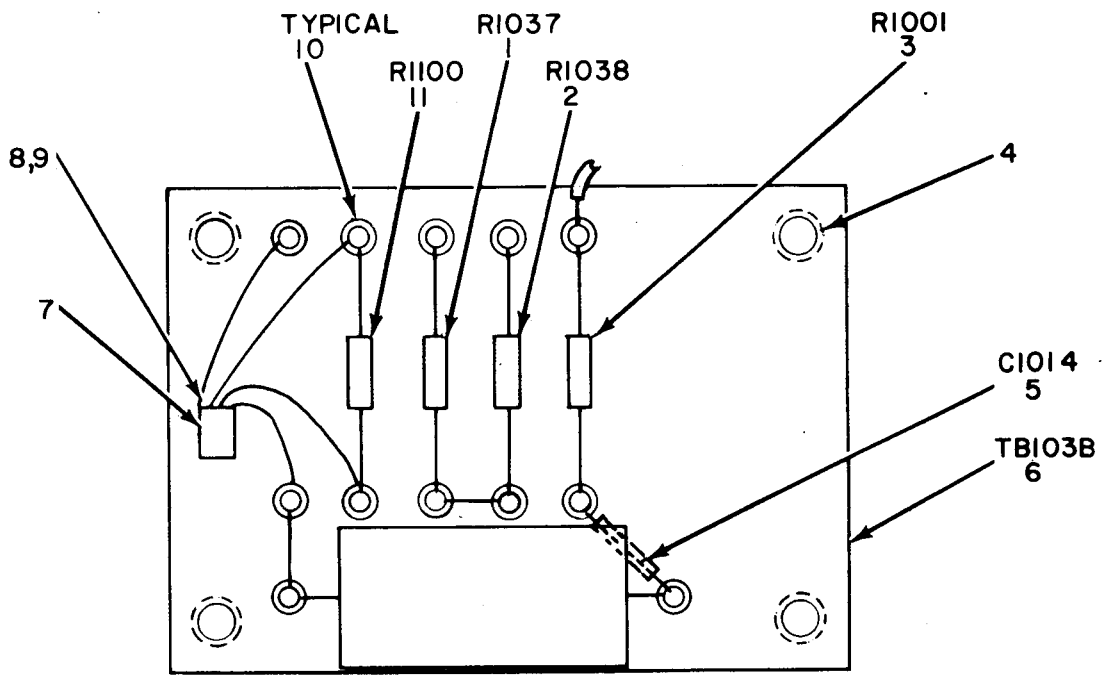

Figure 81. Capacitor-Resistor Board Assembly (TB1012A).

SECTION II

(1) ILLUSTRATION (A) FIG NO	(2) (B) ITEM NO	(3) SMR CODE	(4) NATIONAL STOCK NUMBER	(5) PART NUMBER	(6) FSCM	DESCRIPTION	USABLE ON CODE	(7) U/M	(8) QTY INC IN UNIT
GROUP 2110 CAPACITOR-RESISTOR BD ASSY									
(TB1012A)									
81	1	PAFZZ	5905-00-171-2005	RC20GF471K	81349	RESISTOR, FIXED, COMP		EA	1
81	2	PAFZZ	5905-00-409-7616	RC20GF105K	81349	RESISTOR, FIXED, COMP		EA	1
81	3	XDFZZ		SCB176399	80063	TERMINAL, STUD		EA	19
81	4	XDFZZ		CM35CD682JP3	81349	CAPACITOR, FIXED MICA USED ON CONTRACT NUMBER E-190-69(N)	AJH	EA	1
81	4	XDFZZ		CM40B682K	81349	CAPACITOR, FXD, MICA USED ON CONTRACT NUMBERS 15903-P55 AND 29114-PP-58-134		EA	1
81	5	PAFZZ	5905-00-279-3511	RC20GF511J	81349	RESISTOR, FIXED, COMP		EA	1
81	6	XDDZZ		SMB198254	80063	TERMINAL BOARD		EA	1
81	7	PAFZZ	5905-00-221-5842	RC20GF684K	81349	RESISTOR, FIXED, COMP		EA	1
81	8	PAFZZ	5905-00-192-9260	RC20GF154K	81349	RESISTOR, FIXED, COMP		EA	1
81	9	PAFZZ	5905-00-299-2019	RC32GF223K	81349	RESISTOR, FIXED, COMP		EA	1
81	10	XDFZZ		CM35CD472JP3	81349	CAPACITOR, FIXED MICA USED ON CONTRACT NUMBER E-190-69(N)	AJH	EA	2
81	10	PAFZZ	5910-00-101-3847	CM358472K	81349	CAPACITOR, FIXED, MIC		EA	2
81	11	PAFZZ	5340-00-138-6437	SCB93424-4	80063	INSERT, SCREW,		EA	4
81	12	PAFZZ	5905-00-279-2671	RC20GF365J	81349	RESISTOR, FIXED, COMP		EA	1
81	13	PAFZZ	5910-00-643-6382	CN43AE503M	81349	CAPACITOR, FIXED, PLA		EA	1
81	14	PAFZZ	5905-00-279-3494	RC20GF823J	81349	RESISTOR, FIXED, COMP		EA	1



EL5CPI07

Figure 82. Capacitor-Resistor Board Assembly (TB1013A).

SECTION II

(1) ILLUSTRATION (A) FIG NO	(2) (B) ITEM NO	(3) SMR CODE	(4) NATIONAL STOCK NUMBER	(5) PART NUMBER	(6) FSCM	(7) DESCRIPTION USABLE ON CODE	(8) QTY INC IN UNIT
GROUP 2111 CAPACITOR-RESISTOR BD ASSY							
(TB1013A)							
82	1	PAFZZ	5905-00-192-3981	RC20GF124J	81349	RESISTOR, FIXED, COMP	EA 1
82	2	PAFZZ	5905-00-106-1282	RC20GF223J	81349	RESISTOR, FIXED, COMP	EA 1
82	3	PAFZZ	5905-00-195-5546	RC20GF390J	81349	RESISTOR, FIXED, COMP	EA 1
82	4	PAFZZ	5340-00-138-6438	SCB93424-3	80063	POST, ELEC, MECH AJH	EA 4
82	5	XDFZZ		CN43EE104N	23667	CAPACITOR, FIXED MICA	EA 1
82	6	XDFZZ		SMB198255	80063	TERMINAL BOARD	EA 1
82	7	PAFZZ	6130-00-266-7489	SCB93418	80063	RECTIFIER, METALLIC	EA 1
82	8	XDFZZ		MS35333-134	96906	WASHER, LOCK	EA 1
82	9	PAFZZ	5310-00-938-2013	MS35649-224	96906	NUT, PLAIN, HEXAGON	EA 1
82	10	XDFZZ		SCB176399	80063	TERMINAL, STUD AJH	EA 12
82	11	PAFZZ	5905-00-279-1758	RC20GF750J	81349	RESISTOR, FIXED, COMP	EA 1

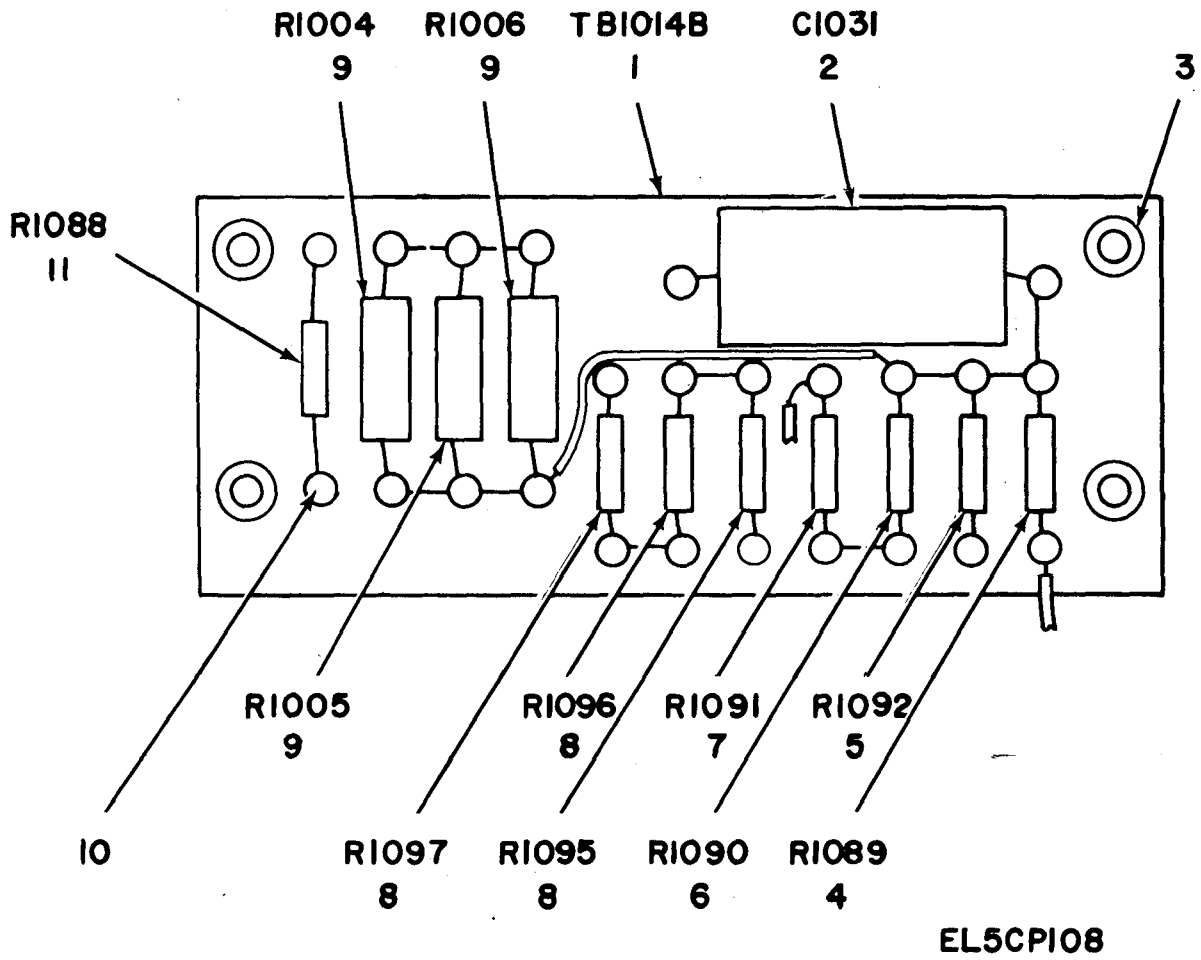
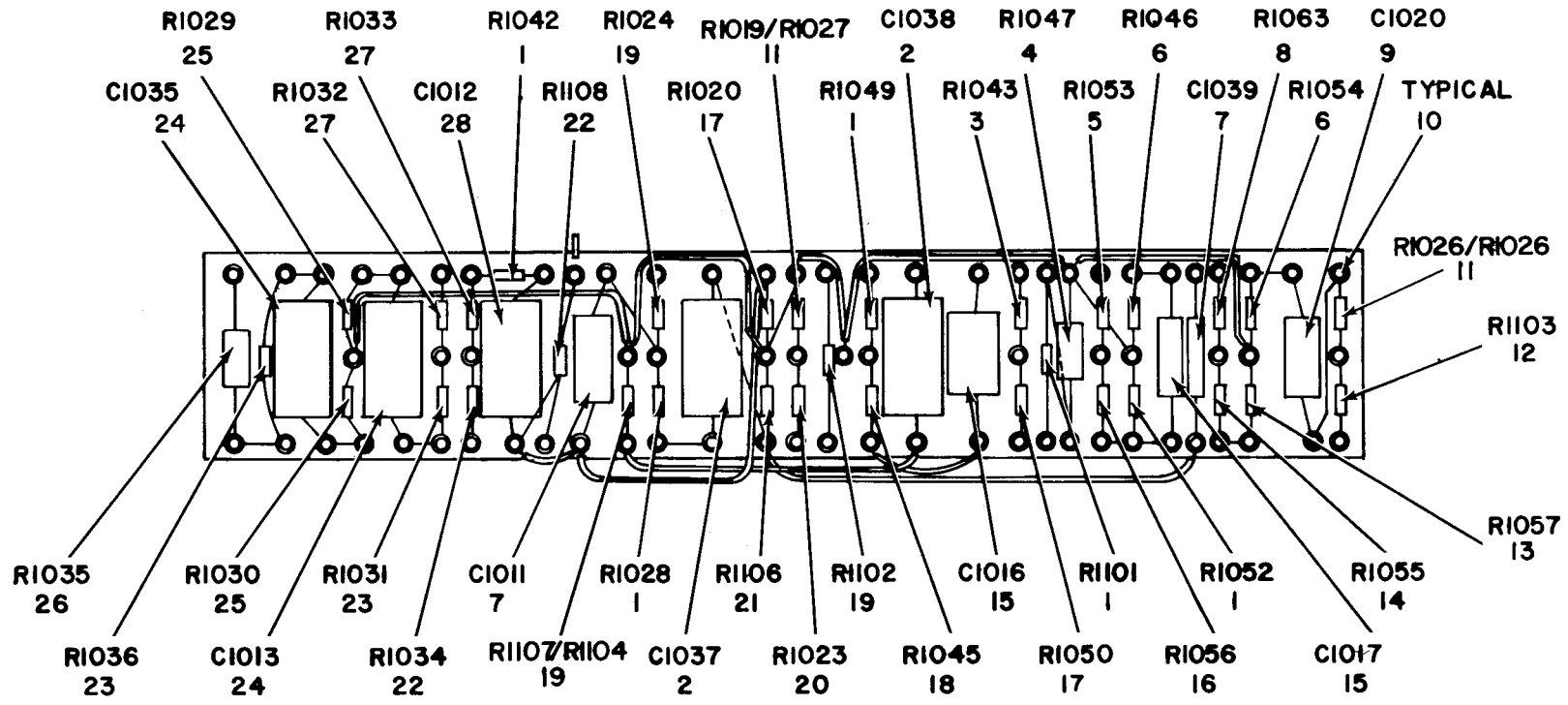

Figure 83. Capacitor-Resistor Board Assembly (TB1014A).

SECTION II

(1) ILLUSTRATION (A) FIG NO	(2) (B) ITEM NO	(3) SMR CODE	(4) NATIONAL STOCK NUMBER	(5) PART NUMBER	(6) FSCM	(6) DESCRIPTION	(7) USABLE ON CODE	(8) QTY INC IN UNIT
GROUP 2112 CAPACITOR-RESISTOR BD ASSY								
(TB1014A)								
83	1	XDFZZ		SCC61364	80063	TERMINAL BOARD	EA	1
83	2	XDFZZ		CN43EE104N	81349	CAPACITOR, FIXED MICA	EA	1
83	3	PAFZZ	5340-00-138-6437	SCB93424-4	80063	INSERT, SCREW, THREAD	EA	4
83	4	PAFZZ	5905-00-185-6946	RC20GF474K	81349	RESISTOR, FXD, CMPSN	EA	1
83	5	PAFZZ	5905-00-221-5840	RC20GF564K	81349	RESISTOR, FIXED, COMP	EA	1
83	6	PAFZZ	5905-00-192-3987	RC20GF104K	81349	RESISTOR, FIXED, COMP	EA	1
83	7	PAFZZ	5905-00-295-3410	RC20GF473K	81349	RESISTOR, FXD, CMPSN	EA	1
83	8	PAFZZ	5905-00-279-3495	RC20GF753J	81349	RESISTOR, FIXED, COMP	EA	3
83	9	PAFZZ	5905-00-195-5507	RC42GF122K	81349	RESISTOR, FIXED, COMP	EA	3
83	10	XDFZZ		SCB176399	80063	TERMINAL, STUD	EA	24
83	11	PAFZZ	5905-00-249-3656	RC20GF623J	81349	RESISTOR, FIXED, COMP	EA	1





EL5CPI09

Figure 84. Capacitor-Resistor Board Assembly (TB1015A).

SECTION II									
(1)	(2)	(3)	(4)	(5)	(6)			(7)	(8)
ILLUSTRATION		NATIONAL			DESCRIPTION				QTY
(A)	(B)	STOCK	PART	FSCM					INC
FIG	ITEM	SMR	NUMBER						IN
NO	NO	CODE	NUMBER	NUMBER			USABLE ON CODE	U/M	UNIT
GROUP 2113 CAPACITOR-RESISTOR BD ASSY									
(TB1015A)									
84	1	PAFZZ	5905-00-409-7616	RC20GF105K	81349	RESISTOR, FIXED, COMP			EA 5
84	2	PAFZZ	5910-00-643-6382	CN43AE503M	81349	CAPACITOR, FXD, PAPER	USED ON CONTRACT NUMBER E-190-69(N)	AJH	EA 2
84	2	PAFZZ	5910-00-632-7632	CP05A1EE473M	81349	CAPACITOR, FIXED, PLA	USED ON CONTRACT NUMBER 15903-P55	AJH	EA 2
84	3	PAFZZ	5905-00-295-3410	RC20GF473K	81349	RESISTOR, FIXED, COMP			EA 1
84	4	PAFZZ	5905-00-279-2675	RC42GF333K	81349	RESISTOR, FIXED, COMP			EA 1
84	5	PAFZZ	5905-00-279-2673	RC20GF622J	81349	RESISTOR, FIXED, COMP			EA 1
84	6	PAFZZ	5905-00-192-3987	RC20GF104K	81349	RESISTOR, FIXED, COMP			EA 2
84	7	PAFZZ	5910-00-420-7505	CM20CD102JN3	81349	CAPACITOR, FIXED, MIC			EA 2
84	8	PAFZZ	5905-00-299-1971	RC20GF822J	81349	RESISTOR, FIXED, COMP			EA 1
84	9	XDFZZ		CM15CD301JN3	81349	CAPACITOR, FIXED, MICA	USED ON CONTRACT NUMBER E-190-69(N)	AJH	EA 1
84	9	XDHZZ		CM20B301J	81349	CAPACITOR, FXD, MICA	USED ON CONTRACT NUMBERS 15903-P55, 15590-P55 AND 29114-PP-58-134	AJH	EA 1
84	10	XDFZZ		SCB176440	80063	TERMINAL, STUD			EA 74
84	11	PAFZZ	5905-00-192-9260	RC20GF154K	81349	RESISTOR, FIXED, COMP			EA 2
84	12	PAFZZ	5905-00-279-2515	RC20GF474J	81349	RESISTOR, FIXED, COMP			EA 1
84	13	PAFZZ	5905-00-279-1759	RC20GF754J	81349	RESISTOR, FIXED, COMP			EA 1
84	14	PAFZZ	5905-00-192-3988	RC20GF563K	81349	RESISTOR, FIXED, COMP			EA 1
84	15	PAFZZ	5910-00-762-2589	CM35CC103JN3	81349	CAPACITOR, FIXED, MIC	USED ON CONTRACT NUMBER E-190-69(N)		EA 2
84	16	PAFZZ	5905-00-104-8335	RC20GF124K	81349	RESISTOR, FIXED, COMP			EA 1
84	17	PAFZZ	5905-00-221-5840	RC20GF564K	81349	RESISTOR, FIXED, COMP			EA 2
84	18	PAFZZ	5905-00-185-8518	RC20GF103K	81349	RESISTOR, FIXED, COMP			EA 1
84	19	PAFZZ	5905-00-195-6451	RC20GF472K	81349	RESISTOR, FIXED, COMP			EA 3
84	20	PAFZZ	5905-00-942-9326	RC20GF561K	81349	RESISTOR, FIXED			EA 1
84	21	PAFZZ	5905-00-254-7087	RC20GF683K	81349	RESISTOR, FIXED, COMP	USED ON CONTRACT NUMBERS 15590-P55, 29114-PP-58-134 AND E-190-69(N)		EA 1
84	22	PAFZZ	5905-00-110-0196	RC20GF102K	81349	RESISTOR, FIXED, COMP			EA 2
84	23	PAFZZ	5905-00-295-3403	RC20GF225K	81349	RESISTOR, FIXED, COMP			EA 2
84	24	XDFZZ		CN43EE104N	81349	CAPACITOR, FXD, PAPER			EA 2
84	25	PAFZZ	5905-00-229-2620	RC20GF223K	81349	RESISTOR, FIXED, COMP			EA 2
84	26	PAFZZ	5905-00-256-0390	RC42GF681K	81349	RESISTOR, FIXED, COMP			EA 1
84	27	XDFZZ		RC20GF561K	81349	RESISTOR, FIXED, COMP			EA 2
84	28	PAFZZ	5910-01-029-5741	CN43AF303M	81349	CAPACITOR, FXD, PAPER			EA 1

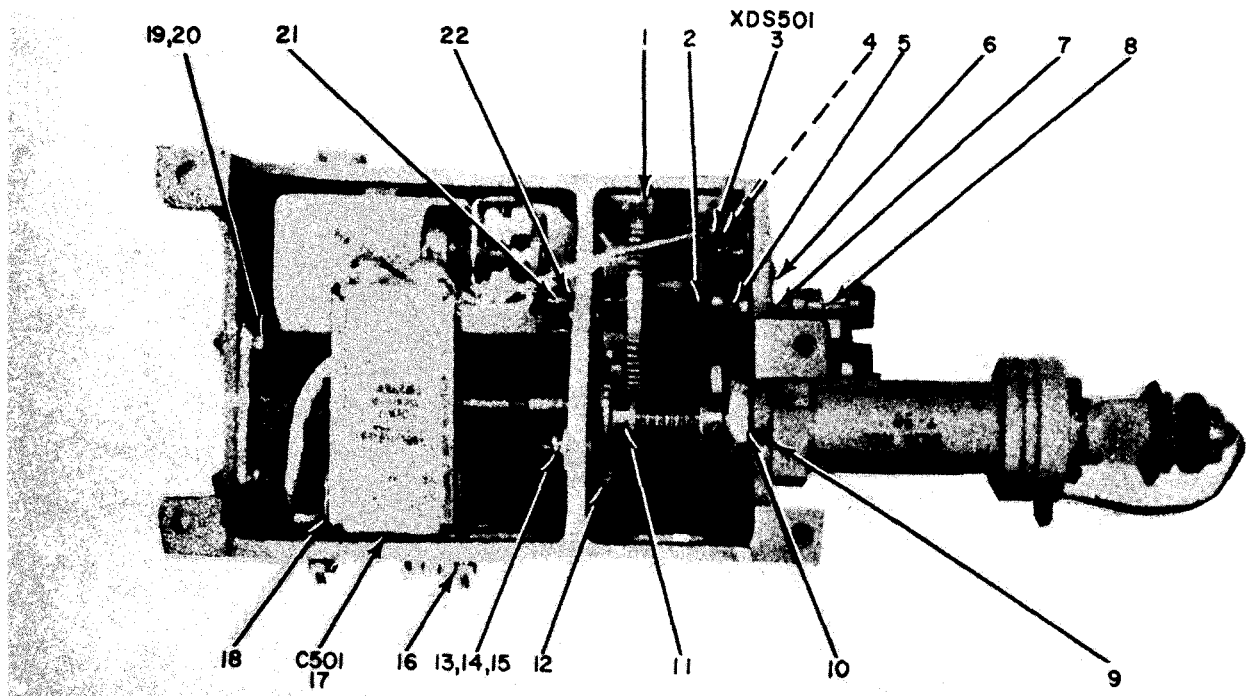

NOTE: FOR COMPLETE REFERENCE DESIGNATION  
PREFIX WITH A507

EL5CF10

Figure 85. Tuner Reassembly (Sheet 1 of 2).

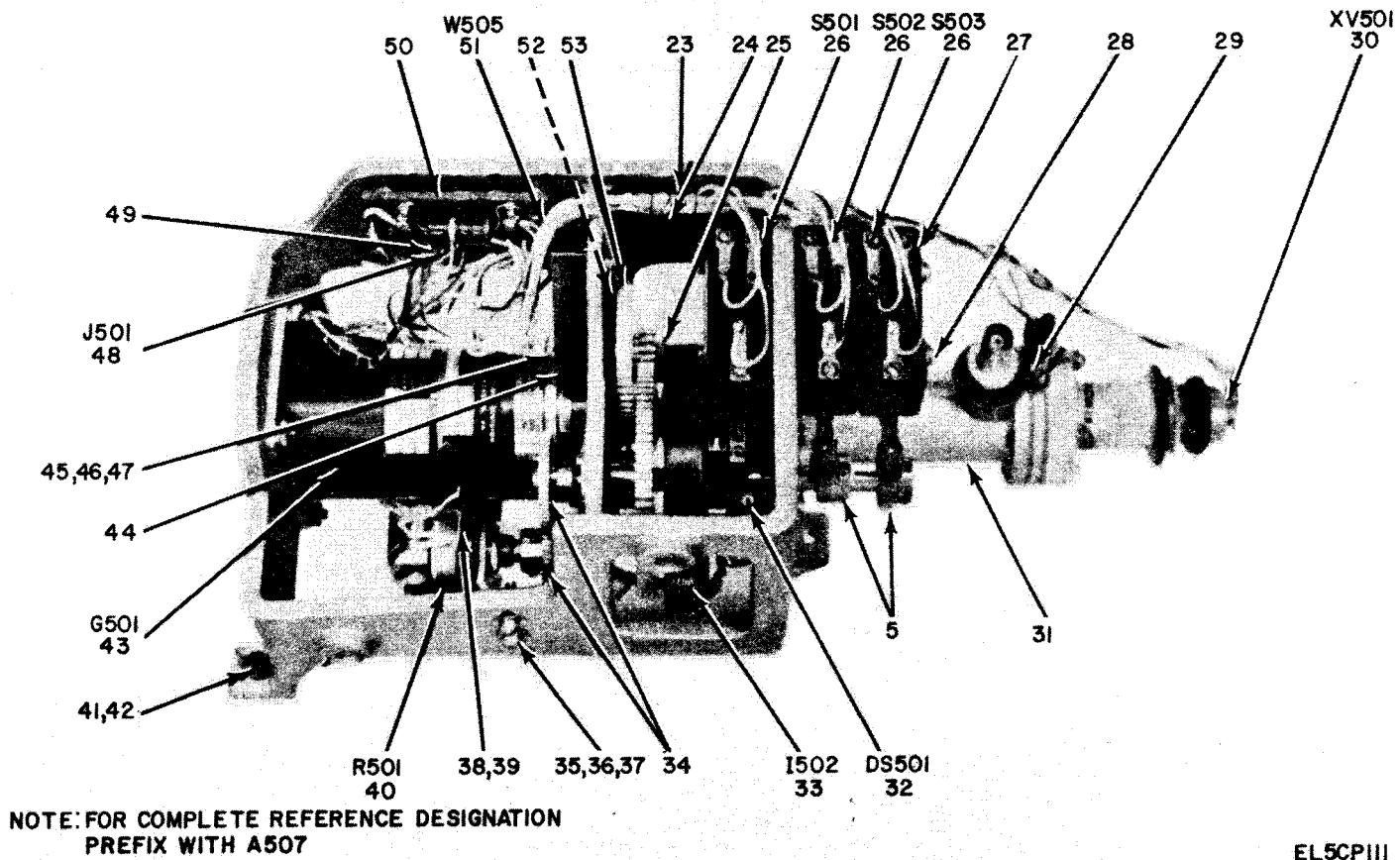

Figure 85. Tuner RF Assembly (Sheet 2 of 2).

SECTION II

(1) ILLUSTRATION (A) FIG NO	(2) (B) ITEM NO	(3) SMR CODE	(4) NATIONAL STOCK NUMBER	(5) PART NUMBER	(6) DESCRIPTION FSCM	(7) USABLE ON CODE	(8) QTY INC IN UNIT U/M
GROUP 2114 TUNER RF ASSY							
85	1	PAHZZ	3020-00-288-5036	SCB87996	80063 GEAR, SPUR		EA 1
85	2	PAHZZ	5305-00-282-5806	AN565DC6H3	88044 SETSCREW		EA 2
85	3	PAHZZ	6250-00-109-1041	SCB176386	80063 LAMPHOLDER		EA 1
85	4	PAHZZ	5305-00-719-5064	MS51959-30	96906 SCREW, MACHINE		EA 1
85	5	PAHZZ	6660-00-356-5036	SCB93470	80063 CAM SWITCH		EA 3
85	6	PAHZZ	5305-00-054-5647	MS51957-13	96906 SCREW, MACHINE		EA 6
85	7	PAHZZ	6660-00-713-5144	SCB93469	80063 RETAINER, BEARING		EA 2
85	8	PAHZZ	3040-00-137-2010	SCB93468	80063 SHAFT USED ON CONTRACT NUMBERS 15590-P55, 29114-PP-58-134 AND E-190-69(N)	AJH	EA 1
85	9	PAHZZ	5310-00-138-4415	SMB192359	80063 WASHER, FELT		EA 1
85	10	XDHZZ		SMB109129	80063 NUT, PLAIN, HEXAGON		EA 1
85	11	PAHZZ	5305-00-282-5806	AN565DC8H3	88044 SET SCREW		EA 4
85	12	PAHZZ	6660-00-355-8995	SCB93479	80063 GEAR ASSEMBLY USED ON CONTRACT NUMBER E-190-69(N)		EA 1
85	13	XDHZZ		SCB93473	80063 WASHER, FLAT		EA 3
85	14	PAHZZ	5305-00-054-6670	MS51957-45	96906 SCREW, MACHINE		EA 3
85	15	PAHZZ	5310-00-934-9759	MS35649-284	96906 NUT, PLAIN, HEXAGON	AJH	EA 3
85	16	PAHZZ	5310-00-937-9761	MS35649-264	96906 NUT, PLAIN, HEXAGON		EA 6
85	17	XDHZZ		CP91B1EF105K	81349 CAPACITOR, FIXED MICA USED ON CONTRACT NUMBER E-190-69(N)	AJH	EA 1
85	17	PAHZZ	5910-00-160-2256	CP61B1EF105K	81349 CAPACITOR, FIXED, PAP USED ON CONTRACT NUMBERS 15903-P55, 15590-P55 AND 29114-PP-58-134		EA 1
85	18	PAHZZ	5910-00-615-4304	CP091SB6	81349 RETAINER, CAPACITOR USED ON CONTRACT NUMBER E-190-69(N)	AJH	EA 1
85	18	PAHZZ	5910-00-160-4920	CP06SA6	81349 RETAINER, CAPACITOR USED ON CONTRACT NUMBERS 15590-P55, 29114-PP-58-134 AND E-190-69(N)	AJH	EA 2
85	19	PAHZZ	5310-00-933-8119	MS35338-137	96906 WASHER, LOCK		EA 7
85	20	PAHZZ	5305-00-054-6671	MS51957-46	96906 SCREW, MACHINE		EA 4
85	21	XDHZZ		115X00409X4044	81349 BEARING, ROLLER USED ON CONTRACT NUMBERS 15590-P55, 29114-PP-58-134 AND E-190-69(N)		EA 2
85	22	PAHZZ	5365-00-298-6564	MS16624-4025	96906 RING, RETAINING		EA 2
85	23	PAHZZ	5340-00-205-6301	MS21919DG4	96906 CLAMP, LOOP		EA 1
85	24	PAHZZ	5305-00-054-6655	MS51957-31	96906 SCREW, MACHINE		EA 1
85	25	PAHZZ	3040-00-137-1941	SCB93487	80063 SHAFT, STRAIGHT USED ON CONTRACT NUMBERS 15590-P55, 29114-PP-58-134 AND E-190-69(N)	AJH	EA 1
85	26	PAHZZ	5930-00-853-7386	M8805-1-035	81349 SWITCH, SENSITIVE		EA 3
85	27	XDHZZ		SCB93471	80063 MOUNTING, SWITCH		EA 1
85	28	PAHZZ	5305-00-054-6682	MS51957-55	96906 SCREW, MACHINE		EA 2
85	29	PAHZZ	5940-00-813-0698	MS25036-101	96906 TERMINAL, LUG		EA 2
85	30	XDHZZ		SCB176435	80063 SOCKET, ELECTRON TUBE	AJH	EA 1
85	31	PAFHH	6660-00-318-8368	SMD109118	80063 OSCILLATOR ASSY		EA 1

SECTION II

(1) ILLUSTRATION (A) FIG NO	(2) (B) ITEM NO	(3) SMR CODE	(4) NATIONAL STOCK NUMBER	(5) PART NUMBER	(6) DESCRIPTION FSCM	(7) USABLE ON CODE	(8) QTY INC IN UNIT
85	32	PAHZZ	6240-00-057-2887	MS15571-1	96906 LAMP, INCANDESCENT	EA	1
85	33	PAHZZ	5355-00-667-9401	SCB87990	80063 DIAL CONT ASSY	EA	1
85	34	PAHZZ	3020-00-270-3509	SCB93466	80063 GEAR, SPUR	AJH	EA 2
85	35	PAHZZ	5305-00-054-6654	MS51957-30	96906 SCREW, MACHINE	AJH	EA 4
85	36	PAHZZ	5310-00-722-5998	MS15795-805	96906 WASHER, FLAT		EA 2
85	37	PAHZZ	5310-00-929-6395	MS35338-136	96906 WASHER, LOCK	AJH	EA 14
85	38	PAHZZ	5310-00-298-9023	SCB176474	80063 NUT, PLAIN		EA 1
85	39	XDHZZ		SCB176475	80063 WASHER, LOCK		EA 1
85	40	PAHZZ	5905-00-510-0613	SCB93464	80063 RESISTOR, VARIABLE, N		EA 1
85	40	XDHZZ		RV4ATSD251A	80063 RESISTOR, VARIABLE USED ON CONTRACT NUMBER 15903-P55		EA 1
85	41	PAHZZ	5305-00-771-6943	SCB93462	80063 SCREW, EXTERNALLY RE		EA 4
85	42	XDHZZ		SCB176457	80063 WASHER, LOCK		EA 1
85	43	PAHZZ	6105-00-356-1069	U54	80058 MOTOR-TACHOMETER GE		EA 1
85	44	PAHZZ	6660-00-760-3582	SCB93489	80063 PLATE ASSEMBLY USED ON CONTRACT NUMBERS 15903-P55 AND E-190-69(N)		EA 1
85	45	PAHZZ	5305-00-059-3661	MS51958-65	96906 SCREW, MACHINE		EA 1
85	46	XDHZZ	5310-00-619-1148	MS15795-808	96906 WASHER, FLAT		EA 1
85	47	PAHZZ	5310-00-933-8120	MS35338-138	96906 WASHER, LOCK		EA 1
85	48	XDHZZ		SCC176364	80063 CONNECTOR, RECPT		EA 1
85	49	PAHZZ	5305-00-054-5652	MS51957-18	96906 SCREW, MACHINE		EA 2
85	50	PAFFF	6660-00-888-8639	SCB93496	80063 RESISTOR BOARD ASSE		EA 1
85	51	PAHZZ	5995-00-478-1830	SCC93476	80063 WIRING HARNESS		EA 1
85	52	PAHZZ	5365-00-200-2637	MS16624-5012	96906 RING, RETAINING		EA 2
85	53	PAHZZ	6660-00-437-1579	SMB109143	80063 GEAR ASSEMBLY		EA 1

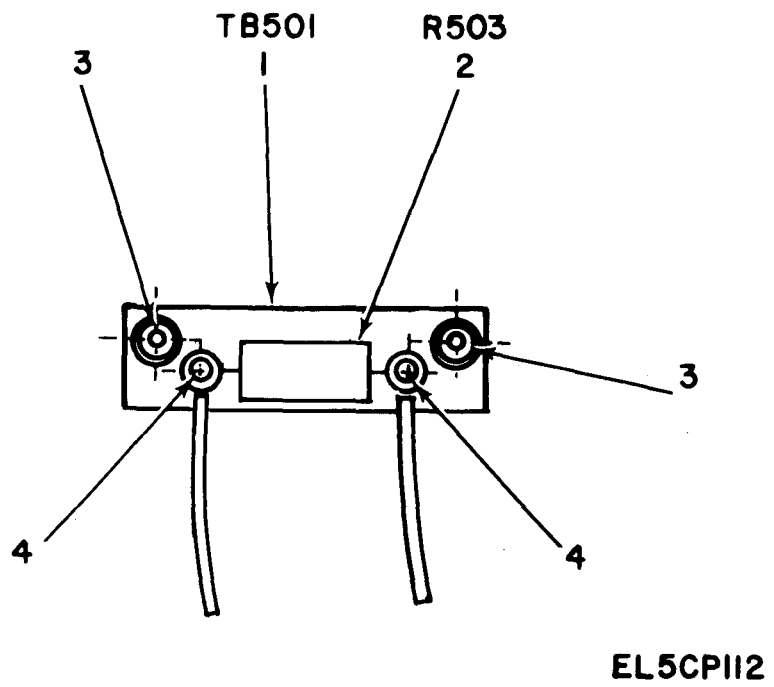

Figure 86. Resistor Board Assembly.

SECTION II

(1)	(2)	(3)	(4)	(5)	(6)	(7)	(8)
ILLUSTRATION							QTY
(A)	(B)	NATIONAL			DESCRIPTION		INC
FIG	ITEM	SMR	STOCK	PART			IN
NO	NO	CODE	NUMBER	NUMBER	FSCM	USABLE ON CODE	U/M
							UNIT
GROUP 211401 RESISTOR BD ASSY							
86	1	XDFZZ		SCB93497	80063	TERMINAL BOARD	EA 1
86	2	PAFZZ	5905-00-195-5507	RC42GF122K	81349	RESISTOR,FXD,CMPSN	EA 1
86	3	PAFZZ	5340-00-138-6438	SCB93424-3	80063	INSERT,SCREW,THREAD	EA 2
86	4	XDFZZ		SCB176399	80063	TERMINAL,STUD	EA 2



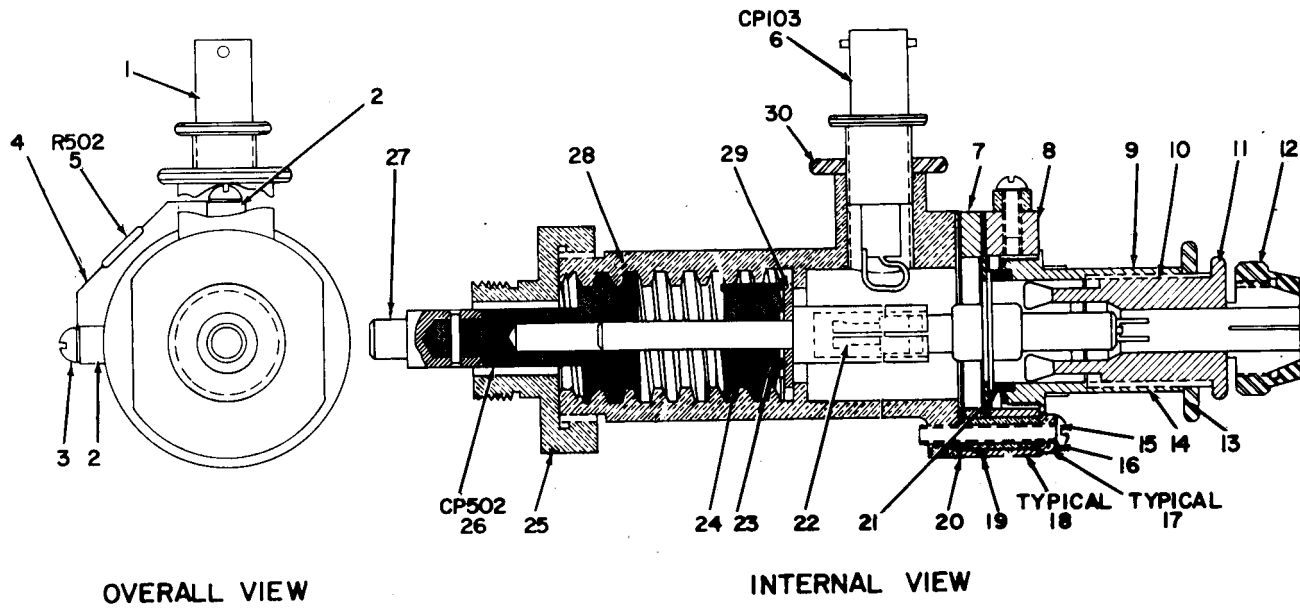

Figure 87. oscillator RF Assembly, Plunger Assembly.

SECTION II

(1) ILLUSTRATION (A) FIG NO	(2) (B) ITEM NO	(3) SMR CODE	(4) NATIONAL STOCK NUMBER	(5) PART NUMBER	(6) FSCM	DESCRIPTION	USABLE ON CODE	(7) U/M	(8) QTY INC IN UNIT
GROUP 211402 OSCILLATOR, RF ASSY, PLUNGER ASSY									
87	1	PAHZZ	6660-00-500-4553	SCB93662	80063	PROBE, WAVEGUIDE USED ON CONTRACT NUMBER E-190-69(N)		EA	1
87	2	PAHZZ	5970-00-503-6133	SCB93654	80063	INSULATOR, BUSHING		EA	2
87	3	PAHZZ	5305-00-207-7466	MS35214-13	96906	SCREW, MACHINE		EA	2
87	4	PAHZZ	5905-00-456-0890	SCB93661	80063	RESISTOR LUG ASSY		EA	1
87	5	PAHZZ	5905-00-190-8887	RC20GF202J	81349	RESISTOR, FIXED, COMP		EA	1
87	6	PAHZZ	6660-00-523-0698	SMB282415	80063	RECPTACLE ASSEMBLY		EA	1
87	7	PAHZZ	5999-00-701-4049	SCB93678	80063	CONTACT ELECTRICAL		EA	1
87	8	PAHZZ	6660-00-456-0754	SCB93656	80063	RING, CATHODE		EA	1
87	9	PAHZZ	6660-00-785-9997	SCB93681	80063	OSCILLATOR SUBASSEM USED ON CONTRACT NUMBERS 15903-P55 AND E-190-69(N)		EA	1
87	10	XDHZZ		SCB93687	80063	CLAMP, ELECTRICAL USED ON CONTRACT NUMBERS 15590-P55, 29114-PP-58-134 AND E-190-69(N)		EA	1
87	11	PAHZZ	6660-00-701-4048	SCB93686	80063	ADAPTER OSCILLATOR		EA	1
87	12	PAHZZ	5310-00-208-6936	SCB93660	80063	NUT, PLAIN, KNURLED		EA	1
87	13	PAHZZ	5310-00-596-6771	SCB93675	80063	NUT, PLAIN, KNURLED		EA	1
87	14	PAHZZ	5999-00-507-8155	SCB93684	80063	HOLDER, CONTACT USED ON CONTRACT NUMBERS 15590-P55, 29114-PP-58-134 AND E-190-69(N)	AJH	EA	1
87	15	PAHZZ	5305-00-059-8244	MS35214-19	96906	SCREW, MACHINE		EA	4
87	16	PAHZZ	5310-00-167-0698	AN960B4	88044	WASHER, FLAT		EA	4
87	17	PAHZZ	5970-00-503-6134	SCB93657	80063	INSULATOR, BUSHING		EA	4
87	18	PAHZZ	5970-00-351-6105	SCB93655	80063	INSULATOR, BUSHING		EA	4
87	19	PAHZZ	5970-00-284-8679	SCB93658	80063	INSULATOR, DISK		EA	1
87	20	PAHZZ	5970-00-284-8678	SCB93659	80063	INSULATOR, DISK		EA	1
87	21	PAHZZ	5365-00-698-6596	SCB93683	80063	WASHER, NON-METALLIC USED ON CONTRACT NUMBERS 15590-P55, 29114-PP-58-134 AND E-190-69(N)	AJH	EA	1
87	22	PAHZZ	5960-00-188-3899	5675	81349	ELECTRON, TUBE		EA	1
87	23	PAHZZ	5970-00-784-1329	SC-B-87669	80063	BEAD		EA	1
87	24	XDHZZ		SMB87670	80063	PLUNGER	AJH	EA	1
87	25	PAHZZ	5935-00-437-4004	SMB282482	80063	ADAPTER, CABLE CLAMP		EA	1
87	26	PAHZZ	6660-00-318-8367	SCB87670	80063	PLUNGER TUNING ASSY		EA	1
87	27	PAHZZ	3040-00-137-2011	SMB282484	80063	EXTENSION SHAFT		EA	1
87	28	PAHZZ	6660-00-503-0667	SMD282481	80063	CAVITY TUNED ASSY		EA	1
87	29	PAHZZ	5310-00-147-3326	SCA87671	80063	SPACER		EA	1
87	30	PAHZZ	5310-00-699-0338	SCB93665	80063	NUT, PLAIN, KNURLED		EA	1

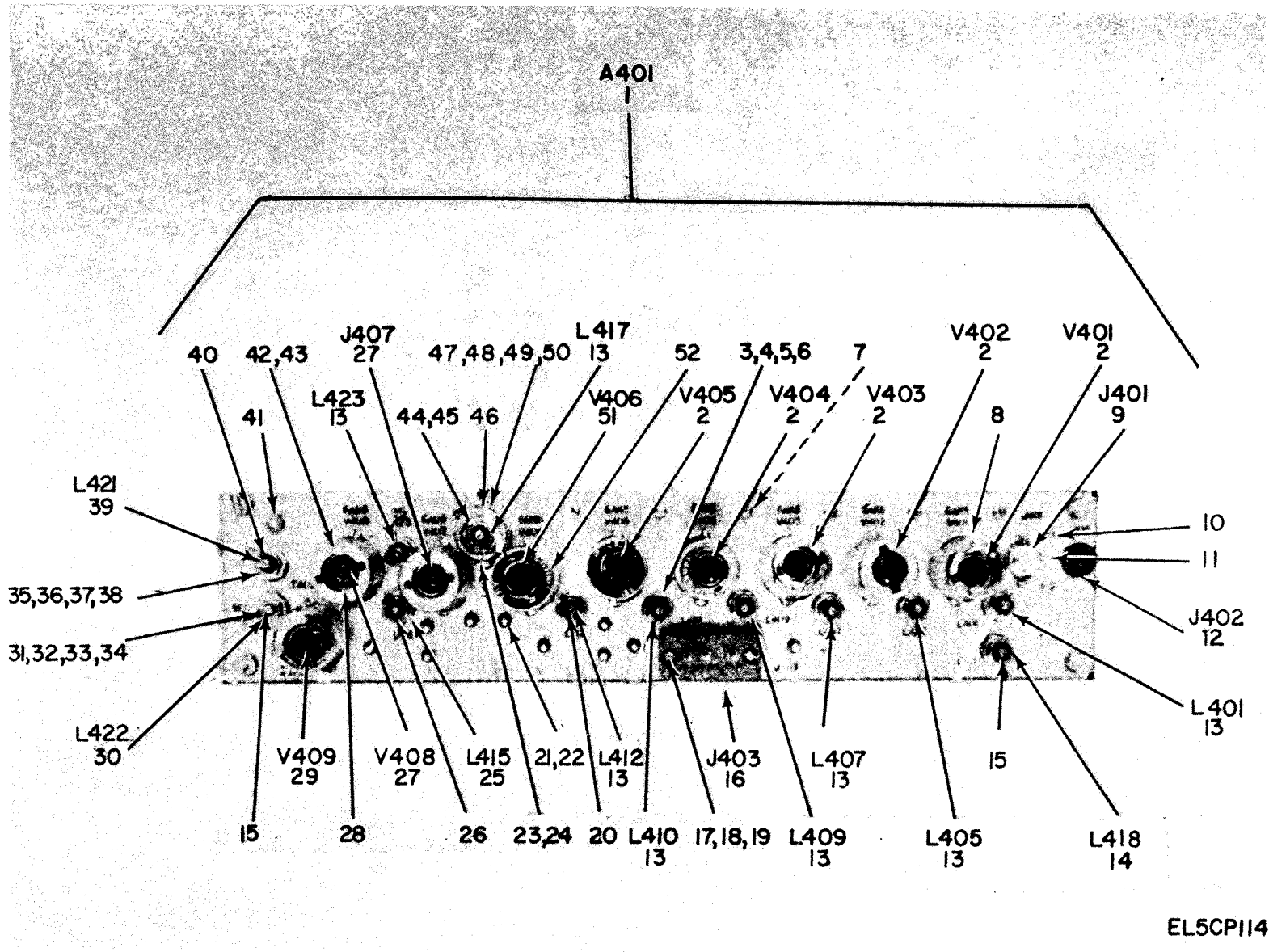

Figure 88. Amplifier IF Assembly and Amplifier, IF Chassis Assembly (Sheet 1 of 2).

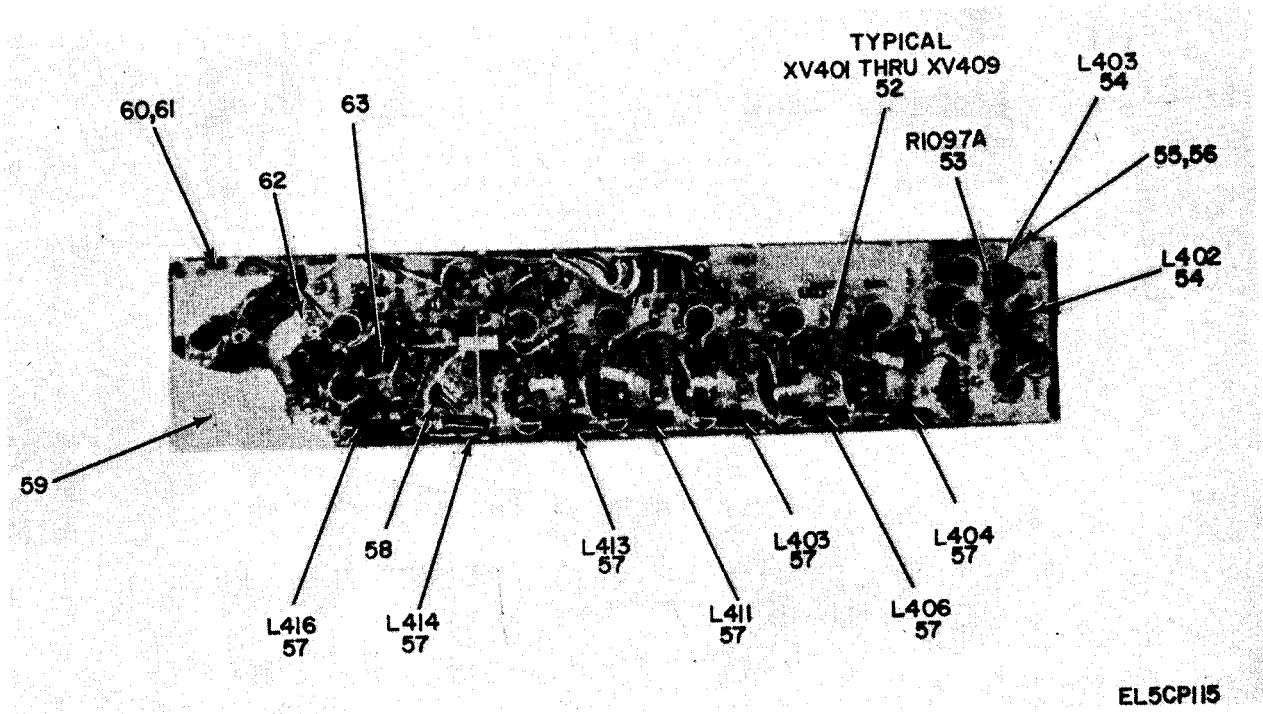
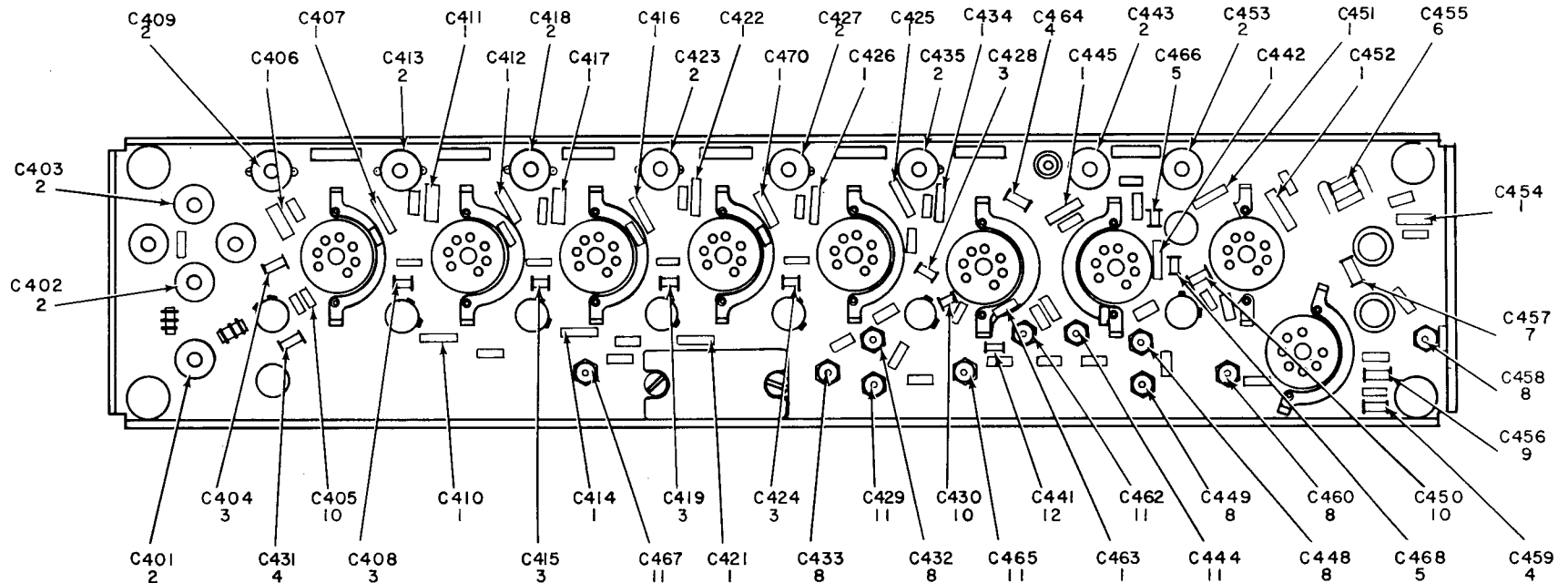

Figure 88. Amplifier IF Assembly and Amplifier, IF Chassis Assembly (Sheet 2 of 2).

SECTION II

(1) ILLUSTRATION (A) FIG NO	(2) (B) ITEM NO	(3) SMR CODE	(4) NATIONAL STOCK NUMBER	(5) PART NUMBER	(6) FSCM	DESCRIPTION	USABLE ON CODE	(7) U/M	(8) QTY INC IN UNIT
GROUP 2115 AMPLIFIER IF ASSEMBLY									
88	1	XDHXX		SMD282532	80063	AMPLIFIER, IF CHAS		EA	1
GROUP 211501 AMPLIFIER, IF CHASSIS ASSEMBLY									
88	2	XDHZZ		JAN5654-6AK5W	81349	ELECTRON TUBE		EA	5
88	3	PAHZZ	5310-00-937-9761	MS35649-264	96906	NUT, PLAIN, HEXAGON		EA	7
88	4	PAHZZ	5310-00-022-8834	MS35333-108	96906	WASHER, LOCK		EA	7
88	5	PAHZZ	5310-00-834-5101	MS35691-431	96906	NUT, PLAIN, HEXAGON		EA	7
88	6	XDHZZ		SCB176456	80063	WASHER, LOCK		EA	7
88	7	PAHZZ	5940-00-751-9523	SCB176407	80063	TERMINAL, LUG		EA	6
88	8	PAHZZ	5960-00-815-6072	TS102U01	81349	SHIELD, ELECTRON TUBE		EA	6
88	9	PAHZZ	5935-00-838-8470	M39012-22-0001	81349	CONNECTOR, RECEPTACL		EA	1
88	10	XDHZZ		SMD282532-2	80063	SCREW MACHINE		EA	11
88	11	PAHZZ	5305-00-153-7908	SMB585002-2	80063	SCREW, MACHINE		EA	4
88	12	PAHZZ	5935-00-498-0003	SCB176403	80063	JACK, TIP	AJH	EA	1
88	13	PAHZZ	5950-00-232-4447	SCC93519	80063	COIL, RADIO FREQUENC		EA	8
88	14	PAHZZ	5950-00-232-4446	SCC61361	80063	COIL, RADIO, FREQUENC		EA	1
88	15	PAHZZ	5950-00-648-1403	SCB93523-2	80063	CORE, ADJUSTABLE TUN		EA	2
88	16	XDHZZ		SCC176410	80063	CONNECTOR		EA	1
88	17	PAHZZ	5310-00-184-8996	MS35338-97	96906	WASHER, LOCK		EA	11
88	18	PAHZZ	5305-00-207-7468	MS35214-16	96906	SCREW, MACHINE		EA	2
88	19	PAHZZ	5310-00-934-9746	MS35649-245	96906	NUT, PLAIN, HEXAGON		EA	2
88	20	XDHZZ		SCB93523-1	80063	CORE ADJ TUNING		EA	1
88	21	PAHZZ	5310-00-934-9740	MS35649-225	96906	NUT, PLAIN, HEXAGON		EA	11
88	22	PAHZZ	5310-00-576-0546	MS35338-99	96906	WASHER, LOCK		EA	10
88	23	XDHZZ		MS25082-81	96906	NUT, PLAIN		EA	1
88	24	PAHZZ	5310-00-184-8977	MS35338-98	96906	WASHER, LOCK		EA	1
88	25	PAHZZ	5950-00-266-2504	SCC61362	80063	COIL, RADIO FREQUENC USED ON CONTRACT NUMBERS 15590-P55, 29114-PP-58-134 AND E-190-69(N)	AJH	EA	1
88	26	XDHZZ		SCB93523-1	80063	CORE ADJ TUNING		EA	1
88	27	PAHZZ	5960-00-617-9304	6AU6WA	81349	ELECTRON TUBE		EA	2
88	28	PAHZZ	5960-00-504-8380	TS102U02	81350	SHIELD, ELECTRON TUB		EA	2
88	29	PAHZZ	5960-00-188-0857	GAL5W	81349	ELECTRON TUBE		EA	1
88	30	PAHZZ	5950-00-246-2549	SCC61360	80063	COIL, RADIO FREQUENC		EA	1
88	31	PAHZZ	5310-00-934-9761	MS35649-264	96906	NUT, PLAIN, HEXAGON		EA	1
88	32	XDHZZ		SCB176456	80063	WASHER LOCK		EA	1
88	33	PAHZZ	5310-00-022-8834	MS35333-108	96906	WASHER, LOCK		EA	1

(1) ILLUSTRATION (A) FIG NO	(B) ITEM NO	(2) SMR CODE	(3) NATIONAL STOCK NUMBER	(4) PART NUMBER	(5) FSCM	(6) DESCRIPTION	USABLE ON CODE	(7) U/M	(8) QTY INC IN UNIT
88	34	PAHZZ	5310-00-834-5101	MS35691-431	96906	NUT,PLAIN,HEXAGON		EA	1
88	35	XDHZZ		SMB176456	80063	WASHER, LOCK		EA	1
88	36	PAHZZ	5310-00-834-5101	MS35691-431	96906	NUT,PLAIN,HEXAGON		EA	1
88	37	PAHZZ	5310-00-022-8834	MS35333-108	96906	WASHER, LOCK		EA	1
88	38	PAHZZ	5310-00-937-9761	MS35649-264	96906	NUT,PLAIN,HEXAGON		EA	1
88	39	PAHZZ	5950-00-031-0200	SCC93524	80063	COIL,RADIO FREQUENC		EA	1
88	40	XDHZZ		SCB93523-2	80063	CORE,ADJ TUNING		EA	1
88	41	PAHZZ	5950-00-811-0398	SCB93527	80063	COVER, COIL		EA	1
88	42	PAHZZ	5305-00-637-5884	MS35214-12	96906	SCREW,MACHINE	AJH	EA	16
88	43	PAHZZ	5310-00-184-8977	MS35338-98	96906	WASHER, LOCK		EA	2
88	44	XDHZZ		MS25082-81	96906	NUT,PLAIN,HEXAGON		EA	2
88	45	PAHZZ	5950-00-248-9198	SCB93515	80063	SHIELD, COIL		EA	1
88	46	PAHZZ	5310-00-937-9761	MS35649-264	96906	NUT,PLAIN,HEXAGON		EA	1
88	47	PAHZZ	5310-00-022-8834	MS35333-108	96906	WASHER, LOCK		EA	1
88	48	PAHZZ	5310-00-834-5101	MS35691-431	96906	NUT,PLAIN,HEXAGON		EA	1
88	49	XDHZZ		SCB176456	80063	WASHER, LOCK		EA	1
88	50	XDHZZ	5960-00-188-0896	6BN6	81349	ELECTRON TUBE		EA	1
88	51	XDHZZ		TS102U03	23667	SHIELD,ELECTROTUBE		EA	1
88	52	XDHZZ		M12883-02-03	81349	SOCKET,ELECTRONTUBE	AJH	EA	9
88	53	PAHZZ	5905-00-299-2003	RC32GF104J	81349	RESISTOR, FIXED, COMP		EA	1
88	54	PAHZZ	5950-00-188-6452	SCB93512	80063	COIL,RADIO FREQUENC		EA	2
88	55	PAHZZ	5305-00-637-5884	MS35314-12	96906	SCREW,MACHINE		EA	18
88	56	PAHZZ	5310-00-022-1117	MS35333-103	96906	WASHER, LOCK		EA	18
88	57	PAHZZ	5950-00-189-9912	SCB93513	80063	COIL,RADIO FREQUENC		EA	7
88	58	PAHZZ	5325-00-286-6047	MS35489-1	96906	GROMMET,RUBBER		EA	1
88	59	XDHZZ		SCD93508	80063	COVER,AMPLIFIER		EA	1
88	60	PAHZZ	5310-00-679-5528	SCB176344-7	80063	NUT,SELF LOCK	AJH	EA	18
88	61	PAHZZ	5305-00-407-8551	MS35214-2	96906	SCREW,MACHINE		EA	18
88	62	PAHZZ	6660-00-147-2541	SMB584966	80063	STRAP MOUNTING		EA	2
88	63	XDHZZ		SCB176352	80063	STRAP,MOUNTING		EA	8



NOTE: C459 IS ALSO SEVENTH CAPACITOR FOR ITEM 3

EL5CP116

Figure 89. Amplifier, IF Chassis Assembly, Capacitor Locations.

SECTION II

(1) ILLUSTRATION (A) FIG NO	(2) (B) ITEM NO	(3) SMR CODE	(4) NATIONAL STOCK NUMBER	(5) PART NUMBER	(6) DESCRIPTION FSCM	USABLE ON CODE	(7) U/M	(8) QTY INC IN UNIT
89	1	XDHZZ		SCB176404	80063 CAPACITOR,FXD,CER		EA	20
89	2	PAHZZ	5910-00-811-7918	SCB176408	80063 CAPACITOR,FIXED,MIC		EA	11
89	3	XDHZZ		CC30SL101J	81349 CAPACITOR,FXD,CER USED ON CONTRACT NUMBER 15903-P55		EA	7
89	3	PAHZZ	5910-00-683-3161	CC30TH101G	81349 CAPACITOR,FXD,CER USED ON CONTRACT NUMBER E-190-69(N)		EA	6
89	4	PAHZZ	5910-00-725-7012	CC20SH100F	81349 CAPACITOR,FIXED,CER USED ON CONTRACT NUMBERS 15590-P55,29114-PP-58-134 AND E-190-69(N)	AJH	EA	3
89	4	XDHZZ		CC20H100C	81349 CAPACITOR,FXD,MICA USED ON CONTRACT NUMBER 15903-P55	AJH	EA	2
89	5	PAHZZ	5910-00-557-6789	CC20CJ030C	81349 CAPACITOR,FIXED,CER	AJH	EA	2
89	6	PAHZZ	5910-00-583-1589	CC20CH040C	81349 CAPACITOR,FIXED,CER		EA	1
89	7	PAHZZ	5910-00-112-8004	CC30SH510J	81349 CAPACITOR,FIXED,CER USED ON CONTRACT NUMBER 15903-P55		EA	1
89	7	PAHZZ	5910-00-853-4995	CC30SL510J	81349 CAPACITOR,FIXED,CER USED ON CONTRACT NUMBERS 15902-P55, 15590-P55 AND 29114-PP-58-134		EA	1
89	8	PAHZZ	5910-00-686-6651	SCB176405-3	80063 CAPACITOR,FIXED,CER		EA	6
89	9	PAHZZ	5910-00-577-3217	CC30CH270J	81349 CAPACITOR,FIXED,CER		EA	1
89	10	PAHZZ	5910-00-725-7011	CC20CH060C	81349 CAPACITOR,FIXED,CER		EA	3
89	11	PAHZZ	5910-00-666-9763	SCB176405-2	80063 CAPACITOR,FIXED,CER	AJH	EA	5
89	12	PAHZZ	5910-00-702-3620	CC21CJ030C	81349 CAPACITOR,FIXED,CER		EA	1



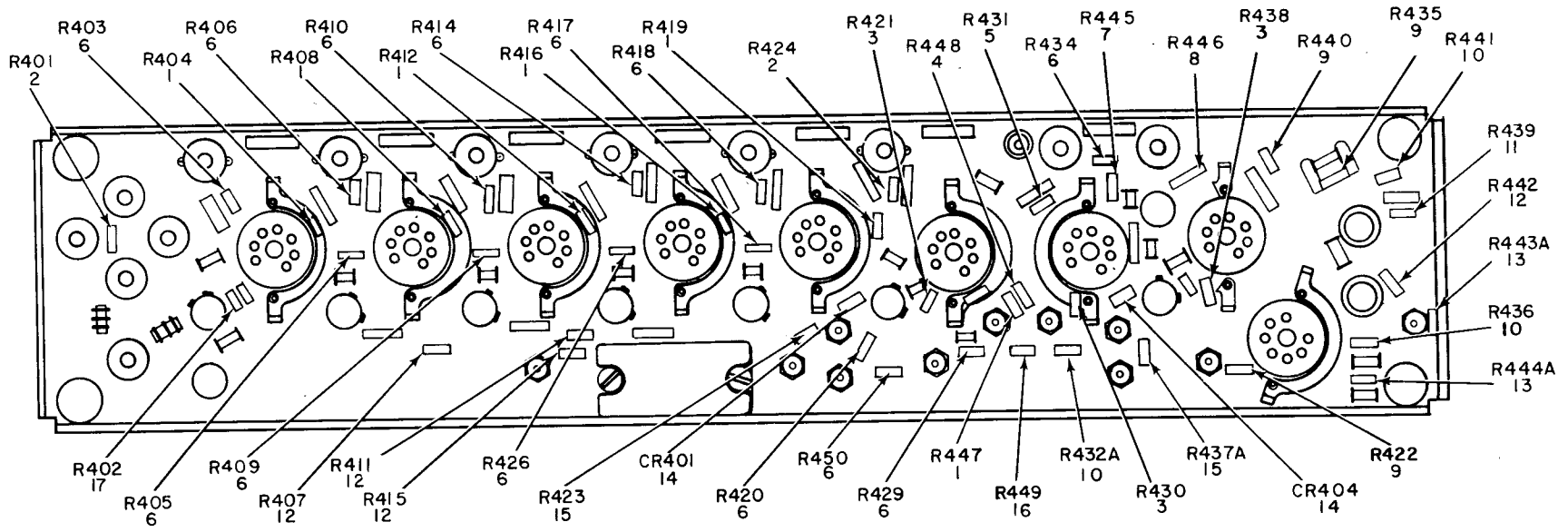

EL5CP117

Figure 90. Amplifier, IF Chassis Assembly, Resistor and Semiconductor Locations.

SECTION II

(1) ILLUSTRATION (A) FIG NO	(2) (B) ITEM NO	(3) SMR CODE	(4) NATIONAL STOCK NUMBER	(5) PART NUMBER	(6) FSCM	DESCRIPTION	USABLE ON CODE	(7) U/M	(8) QTY INC IN UNIT
90	1	PAHZZ	5905-00-195-5514	RC20GF152K	81349	RESISTOR, FIXED, COMP		EA	6
90	2	PAHZZ	5905-00-256-0409	RC20GF221K	81349	RESISTOR, FIXED, COMP		EA	2
90	3	PAHZZ	5905-00-229-2620	RC20GF223K	81349	RESISTOR, FIXED, COMP		EA	3
90	4	PAHZZ	5905-00-279-3503	RC20GF682J	81349	RESISTOR, FIXED, COMP		EA	1
90	5	PAHZZ	5905-00-104-8334	RC20GF331K	81349	RESISTOR, FIXED, COMP		EA	1
90	6	PAHZZ	5905-00-279-1756	RC20GF151K	81349	RESISTOR, FIXED, COMP		EA	13
90	7	PAHZZ	5905-00-254-7087	RC20GF683K	81349	RESISTOR, FIXED, COMP		EA	1
90	8	PAHZZ	5905-00-249-4200	RC20GF912J	81349	RESISTOR, FIXED, COMP		EA	1
90	9	PAHZZ	5905-00-190-8876	RC20GF153K	81349	RESISTOR, FIXED, COMP	AJH	EA	3
90	10	PAHZZ	5905-00-185-8518	RC20GF103K	81349	RESISTOR, FIXED, COMP E-190-69(N)	USED ON CONTRACT NUMBERS 15903-P55 AND AJH	EA	3
90	11	PAHZZ	5905-00-195-6502	RC20GF332K	81349	RESISTOR, FIXED, COMP		EA	1
90	12	PAHZZ	5905-00-295-3410	RC20GF473K	81349	RESISTOR, FIXED, COMP		EA	4
90	13	PAHZZ	5905-00-192-3987	RC20GF104K	81349	RESISTOR, FIXED, COMP		EA	2
90	14	XDHZZ		JAN1N69A	81349	SEMICONDUCTOR, DIODE		EA	2
90	15	PAHZZ	5905-00-110-0196	RC20GF102K	81349	RESISTOR, FIXED, COMP		EA	2
90	16	PAHZZ	5905-00-192-9260	RC20GF154K	81349	RESISTOR, FIXED, COMP	AJH	EA	1
90	17	PAHZZ	5905-00-116-8568	RC20GF752J	81349	RESISTOR, FIXED, COMP		EA	1

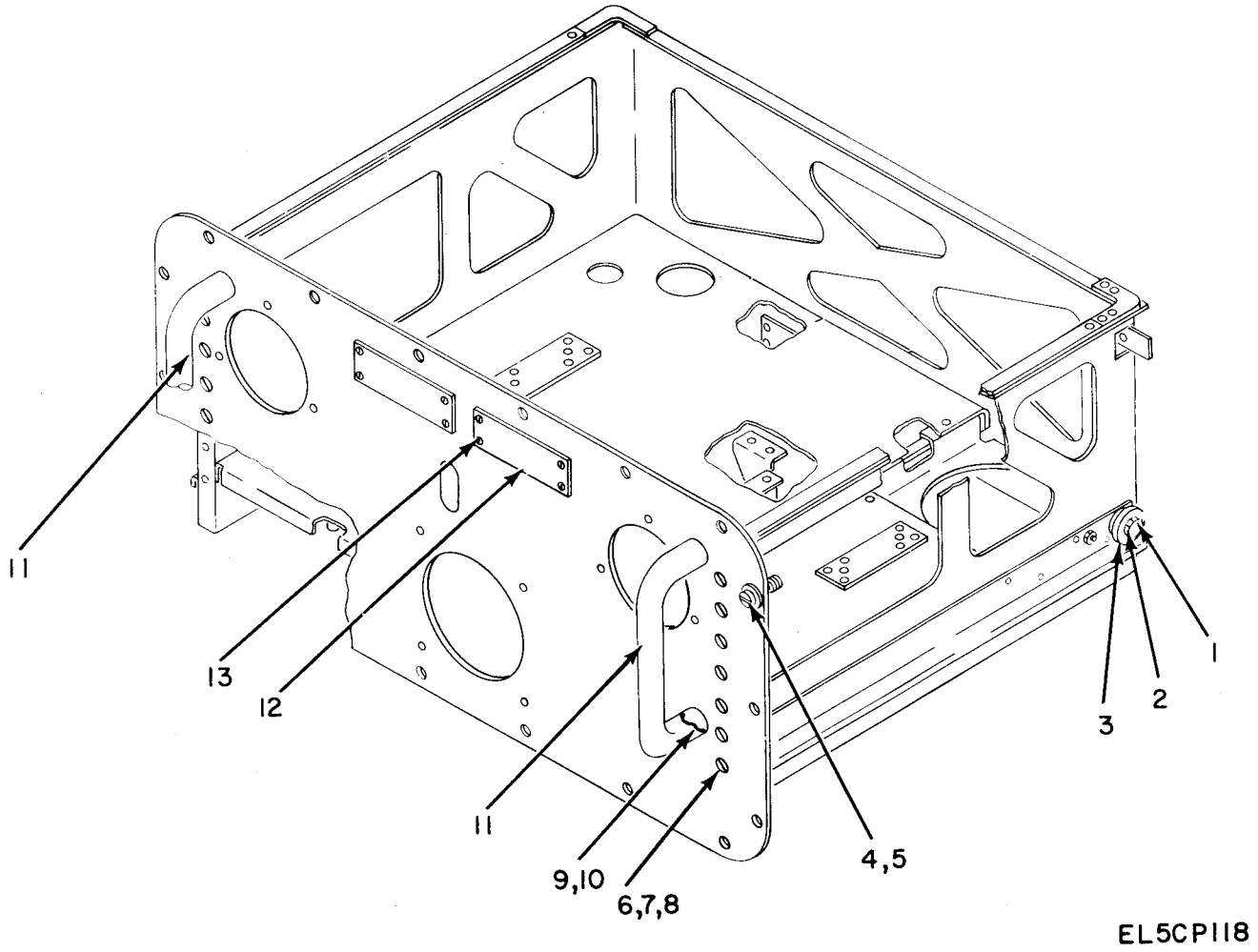

Figure 91. Receiver, Radio Panel and Chassis Assembly.

EL5CPI18

SECTION II

(1) ILLUSTRATION (A) FIG NO	(2) (B) ITEM NO	(3) SMR CODE	(4) NATIONAL STOCK NUMBER	(5) PART NUMBER	(6) DESCRIPTION FSCM	(7) USABLE ON CODE	(8) QTY INC IN UNIT
GROUP 2116 RECEIVER,RADIO PANEL AND							
CHASSIS ASSY							
91	1	XDFZZ		SCB341151	80063 SCREW,MACHINE		EA 2
91	2	PAFZZ	6660-00-507-8235	SCB61343	80063 ROLLER BEARING USED ON CONTRACT NUMBERS 15590-P55,29114-PP-58-134 AND E-190-69(N)	AJH	EA 1
91	3	PAFZZ	6660-00-759-1557	SCB93110GR2	80063 ROLLER,SUPPORT		EA 2
91	4	PAFZZ	5310-00-582-5677	MS15795-810	96906 WASHER,FLAT		EA 18
91	5	PAFZZ	5305-00-514-9312	SCB93236-1	80063 SCREW,EXTERNALLY RE	AJH	EA 18
91	6	PAFZZ	5310-00-800-0695	MS35335-39	96906 WASHER,LOCK		EA 22
91	7	PAFZZ	5310-00-934-9759	MS35649-284	96906 NUT,PLAIN,HEXAGON		EA 22
91	8	XDFZZ		AN505C8-9	88044 SCREW,MACHINE		EA 22
91	9	PAFZZ	5305-00-021-3616	MS35307-5	96906 SCREW,MACHINE		EA 4
91	10	PAFZZ	5310-00-933-8121	MS35338-139	96906 WASHER,LOCK		EA 4
91	11	PAFZZ	6660-00-884-7584	SCB93453-1	80063 HANDLE,PANEL ASSY		EA 2
91	12	XDFZZ		SCD17269	80063 PLATE,CAUTION		EA 1
91	13	PAFZZ	5305-00-175-3230	MS21318-14	96906 SCREW,MACHINE		EA 4

SECTION IV TM11-6660-206-34P  
 NATIONAL STOCK NUMBER AND PART NUMBER INDEX  
 LATEST STOCK NUMBER OF INDEX

STOCK NUMBER	FIGURE NO	ITEM NO	STOCK NUMBER	FIGURE NO	ITEM NO
7530-00-001-4101	24	19	5305-00-054-5644	30	22
4130-00-006-1818	46	98	5305-00-054-5644	36	2
6660-00-006-9702	18	1	5305-00-054-5646	21	15
5910-00-006-9742	7	13	5305-00-054-5646	27	24
5365-00-007-5192	63	7	5305-00-054-5646	27	58
5945-00-008-0569	24	109	5305-00-054-5646	35	14
5945-00-008-0569	24	116	5305-00-054-5647	7	3
3010-00-009-5380	37	10	5305-00-054-5647	23	2
3010-00-009-5380	38	20	5305-00-054-5647	27	57
3010-00-009-5381	28	8	5305-00-054-5647	56	9
3010-00-009-5382	28	6	5305-00-054-5647	59	7
6660-00-009-8718	70	3	5305-00-054-5647	62	87
6660-00-009-8719	5	1	5305-00-054-5647	64	6
6660-00-009-8719	5	1	5305-00-054-5647	85	6
5920-00-010-6652	71	80	5305-00-054-5648	71	46
5310-00-019-0669	62	63	5305-00-054-5649	25	4
5305-00-021-3616	19	15	5305-00-054-5650	18	5
5305-00-021-3616	62	4	5305-00-054-5651	5	48
			5305-00-054-5651	12	18
5305-00-021-3616	65	7	5305-00-054-5651	51	36
5305-00-021-3616	68	11	5305-00-054-5651	62	109
5305-00-021-3616	91	9	5305-00-054-5651	71	27
5305-00-021-3620	46	49	5305-00-054-5652	85	49
5305-00-021-3620	51	40	5305-00-054-5654	7	33
5305-00-021-3620	57	45	5305-00-054-5654	56	4
5305-00-021-3620	58	12	5305-00-054-5654	71	21
5305-00-021-3620	62	58	5305-00-054-6649	24	41
5305-00-021-3620	62	88	5305-00-054-6649	29	4
5305-00-021-3620	65	49	5305-00-054-6649	30	11
5306-00-021-3623	68	15	5305-00-054-6649	37	15
5305-00-021-3668	54	5	5305-00-054-6649	38	16
5305-00-021-3668	62	11	5305-00-054-6649	64	13
5305-00-021-3668	65	41	5305-00-054-6650	7	25
5310-00-022-1117	88	56	5305-00-054-6650	7	27
5310-00-022-8834	88	4	5305-00-054-6650	8	2
5310-00-022-8834	88	33	5305-00-054-6650	24	18
5310-00-022-8834	88	37	5305-00-054-6650	24	84
5310-00-022-8834	88	47	5305-00-054-6650	24	92
6660-00-025-3908	44	12	5305-00-054-6650	25	3
6660-00-031-0180	59	18	5305-00-054-6650	27	20
3020-00-031-0186	61	5			
3020-00-031-0191	58	21	5305-00-054-6650	29	28
3020-00-031-0191	65	34	5305-00-054-6650	30	26
5950-00-031-0200	88	39	5305-00-054-6650	35	15
5330-00-031-0208	62	16	5305-00-054-6650	39	31
5330-00-031-0208	69	2			
6660-00-031-0209	57	1	5305-00-054-6650	46	94
3020-00-031-0214	62	76	5305-00-054-6650	59	13
5905-00-038-6136	14	9	5305-00-054-6650	59	16
5905-00-038-6136	17	4	5305-00-054-6650	60	10
5305-00-042-6379	5	22	5305-00-054-6650	62	52
3020-00-042-8359	64	25	5305-00-054-6650	66	1
6660-00-042-8404	71	164	5305-00-054-6651	7	15
5310-00-043-2226	43	9	5305-00-054-6651	12	21
5999-00-049-8798	12	61			
4730-00-050-4207	52	13	5305-00-054-6651	29	9
5305-00-050-9226	62	112	5305-00-054-6651	30	6
5305-00-050-9227	3	19	5305-00-054-6651	46	83
5305-00-050-9227	62	89	5305-00-054-6651	51	30
5305-00-050-9228	62	31	5305-00-054-6651	64	30
5305-00-050-9229	7	31	5305-00-054-6651	71	60
5305-00-050-9229	45	14	5305-00-054-6652	5	35
5305-00-050-9230	3	23	5305-00-054-6652	7	24
5305-00-050-9230	5	31	5305-00-054-6652	12	51
5305-00-050-9230	62	45	5305-00-054-6652	12	115
5305-00-050-9230	63	4	5305-00-054-6652	12	128
5305-00-050-9234	51	22	5305-00-054-6652	24	70
5305-00-051-0834	24	21	5305-00-054-6652	40	33
5305-00-051-0834	24	106	5305-00-054-6652	46	23
5305-00-052-6883	59	30			
5305-00-054-5635	27	65	5305-00-054-6652	51	2
5305-00-054-5635	27	72	5305-00-054-6652	71	147
5305-00-054-5636	37	8	5305-00-054-6653	21	20
5305-00-054-5636	38	7	5305-00-054-6653	40	24
5305-00-054-5636	38	9	5305-00-054-6653	46	51
5305-00-054-5639	71	25	5305-00-054-6654	12	49
5305-00-054-5644	7	9	5305-00-054-6654	12	125
5305-00-054-5644	27	34	5305-00-054-6654	24	25
			5305-00-054-6654	35	18
5305-00-054-5644	29	25	5305-00-054-6654	39	24

SECTION IV		TM11-6660-206-34P			
NATIONAL STOCK NUMBER	FIGURE	ITEM	INDEX	FIGURE	ITEM
STOCK NUMBER	NO	NO	STOCK NUMBER	NO	NO
5305-00-054-6654	40	15	5305-00-059-3663	62	73
5305-00-054-6654	46	45	5305-00-059-3669	71	127
5305-00-054-6654	57	52	3120-00-059-6084	58	30
5305-00-054-6654	62	19	5305-00-059-8244	87	15
5305-00-054-6654	62	56	5305-00-059-8248	5	21
5305-00-054-6654	65	18	5305-00-059-8251	5	11
5305-00-054-6654	71	3	5305-00-059-9251	22	10
5305-00-054-6654	85	35	5305-00-059-9251	39	14
5305-00-054-6655	7	38	5930-00-060-7633	7	6
5305-00-054-6655	40	7	5930-00-060-7633	56	26
			5930-00-060-7633	62	88
5305-00-054-6655	71	138	5935-00-063-5789	40	14
5305-00-054-6655	85	24	5305-00-071-1320	12	28
5305-00-054-6656	7	17	5305-00-071-1323	21	4
5305-00-054-6656	40	29	5305-00-071-2086	24	103
5305-00-054-6656	62	52	5305-00-071-2093	62	83
5305-00-054-6659	57	54	5310-00-072-9967	34	3
5305-00-054-6659	71	96	3040-00-079-1152	58	4
5305-00-054-6662	27	19	5305-00-082-6736	45	9
5305-00-054-6665	21	1	5995-00-091-0465	1	9
5305-00-054-6665	21	16	6660-00-092-1020	5	59
5305-00-054-6666	24	7	6660-00-092-1135	5	15
5305-00-054-6666	27	59	5905-00-093-0285	46	84
5305-00-054-6666	69	13	5905-00-100-7036	24	9
5305-00-054-6668	3	5	5910-00-100-8087	78	4
5305-00-054-6668	5	38	5910-00-100-8088	17	9
5305-00-054-6668	24	59	5910-00-100-8088	17	11
5305-00-054-6668	24	82	5910-00-101-3847	81	10
5305-00-054-6668	24	114	3020-00-102-4270	59	2
5305-00-054-6668	60	2	3020-00-102-4270	64	14
5305-00-054-6669	24	99	5905-00-104-8334	90	5
5305-00-054-6669	25	9	5905-00-104-8335	84	16
5305-00-054-6670	5	52	5905-00-106-1282	82	2
5305-00-054-6670	12	68	6250-00-109-1041	85	3
5305-00-054-6670	19	8	5905-00-110-0196	79	8
5305-00-054-6670	24	50	5905-00-110-0196	80	8
5305-00-054-6670	40	21			
5305-00-054-6670	46	11	5905-00-110-0196	90	15
5305-00-054-6670	56	23	5910-00-112-7158	12	103
5305-00-054-6670	62	33	5910-00-112-7161	39	27
5305-00-054-6670	62	116	5910-00-112-7312	39	27
5305-00-054-6670	71	84	5910-00-112-7408	12	33
5305-00-054-6670	85	14	5910-00-112-8004	89	7
5305-00-054-6671	24	49	5910-00-114-2356	12	101
5305-00-054-6671	25	8	5905-00-114-5393	13	2
5305-00-054-6671	56	28	5905-00-116-8568	90	17
5305-00-054-6671	58	14	5320-00-117-6929	46	76
5305-00-054-6671	62	120	5910-00-129-6116	12	48
5305-00-054-6671	66	6	5910-00-129-6116	12	48
5305-00-054-6671	71	71	5910-00-129-6116	12	64
5305-00-054-6671	85	21	5910-00-129-6116	71	120
5305-00-054-6672	12	66	5910-00-129-6116	71	120
5305-00-054-6672	25	11	5910-00-129-9231	12	151
5305-00-054-6672	67	18	5935-00-129-9358	12	86
5305-00-054-6674	71	13	5935-00-129-9358	71	118
5305-00-054-6674	71	31	6660-00-134-9040	7	45
5305-00-054-6675	57	21	3040-00-137-1941	85	25
5305-00-054-6682	85	28	3040-00-137-2010	85	8
6240-00-057-2887	85	32	3040-00-137-2011	87	27
5305-00-058-9377	1	26	5935-00-137-4670	12	16
5305-00-058-9379	1	27	5935-00-137-4670	40	12
5305-00-059-3656	35	11	5935-00-137-4670	62	107
5305-00-059-3657	22	4	5935-00-137-4879	46	62
5305-00-059-3657	24	60	5935-00-137-4879	51	12
5305-00-059-3657	46	97	3040-00-137-5717	59	33
5305-00-059-3658	22	14	3040-00-137-5717	64	32
5305-00-059-3658	24	65	5340-00-138-0198	54	2
5305-00-059-3658	48	5	5340-00-138-0206	45	4
5305-00-059-3659	5	4	5365-00-138-0248	60	5
5305-00-059-3659	24	56	5310-00-138-4415	85	9
5305-00-059-3659	46	88	5340-00-138-6437	81	11
5305-00-059-3660	5	6	5340-00-138-6437	83	3
5305-00-059-3660	44	6	5340-00-138-6438	82	4
5305-00-059-3661	7	52	5340-00-138-6438	86	3
5305-00-059-3661	44	8	3040-00-139-4285	57	41
5305-00-059-3661	46	100	3120-00-139-6975	46	20
5305-00-059-3661	85	45	5310-00-139-6986	63	14
5305-00-059-3662	57	16	5310-00-139-6987	52	7
5305-00-059-3663	22	11	5310-00-139-6991	46	64

SECTION IV TM11-6660-206-34P  
 NATIONAL STOCK NUMBER AND PART NUMBER INDEX

STOCK NUMBER	FIGURE NO	ITEM NO	STOCK NUMBER	FIGURE NO	ITEM NO
5310-00-139-6991	51	18	5910-00-160-2256	12	74
5315-00-139-7136	58	8	5910-00-160-2256	85	17
5315-00-140-2023	65	15	5910-00-160-4920	85	18
5315-00-140-2025	51	26	6145-00-161-0913	76	3
5306-00-140-2072	46	87	5365-00-163-2596	46	30
5306-00-140-2073	45	6	5315-00-163-4838	34	8
5306-00-140-2073	45	6	5310-00-167-0698	87	16
3010-00-140-4067	51	43	5310-00-167-0699	5	13
3120-00-140-4806	46	68	5310-00-167-0699	50	2
3120-00-140-4806	51	21	5310-00-167-0699	62	21
3120-00-140-4815	69	8	5310-00-167-0797	79	5
3120-00-140-4824	56	18	5310-00-167-0801	5	3
6145-00-140-7316	6	1	5310-00-167-0801	5	7
5310-00-141-3136	35	1	5310-00-167-0801	7	32
5365-00-141-6945	10	5	5310-00-167-0801	51	23
5340-00-143-0394	5	30	5310-00-167-0801	66	17
6240-00-143-3049	39	17	5310-00-167-0803	5	55
6240-00-143-3050	51	89	5310-00-167-0803	68	2
6240-00-143-3050	62	49	5310-00-167-0804	54	3
5365-00-145-2271	71	146	5310-00-167-0806	3	11
5355-00-145-8577	46	8	6660-00-169-6047	5	17
3120-00-146-2492	60	14	6660-00-169-6051	33	2
5315-00-146-2499	46	48	5310-00-169-6053	63	2
5315-00-146-2499	54	1	6660-00-170-8777	1	10
5315-00-146-2499	62	82	5905-00-171-1998	78	5
6660-00-147-2539	34	10	5905-00-171-2005	81	1
6660-00-147-2541	88	62	5905-00-173-6023	12	60
5315-00-147-3290	60	13	5940-00-173-8409	71	122
5310-00-147-3326	87	29	5905-00-173-8638	14	9
3020-00-148-3565	5	61	5905-00-173-8638	17	4
5365-00-149-8682	69	6	5905-00-173-8786	24	9
5365-00-149-8867	58	22	5305-00-175-3230	11	4
6660-00-150-1738	71	142	5305-00-175-3230	11	6
6650-00-150-1761	42	2	5305-00-175-3230	11	8
6660-00-150-1795	67	7	5305-00-175-3230	11	16
3120-00-152-3766	5	9	5305-00-175-3230	19	17
5935-00-152-7887	10	10			
5935-00-152-7887	10	36	5305-00-175-3230	20	2
5305-00-153-7908	88	11	5305-00-175-3230	23	6
6660-00-156-0495	69	12	5305-00-175-3230	43	2
5355-00-156-6559	12	132	5305-00-175-3230	43	4
5355-00-156-6559	12	132	5305-00-175-3230	43	6
5305-00-158-0698	21	7	5305-00-175-3230	45	23
5305-00-158-0698	39	33	5305-00-175-3230	71	24
5305-00-158-0703	24	29	5305-00-175-3230	91	13
5305-00-158-0706	24	34	5365-00-175-4743	34	12
5305-00-158-0730	4	2	6660-00-177-1578	38	12
5340-00-158-1338	12	8	6660-00-177-1579	35	3
5340-00-158-1340	7	26	6660-00-177-1584	33	5
5315-00-158-1355	29	18	6660-00-177-1597	5	50
5315-00-158-1355	30	17	6660-00-177-1601	33	4
5315-00-158-1362	29	17	5930-00-179-4545	35	22
5315-00-158-1362	64	10	3110-00-183-9175	7	49
5340-00-158-1387	8	5			
5340-00-159-3934	35	24	5310-00-184-0431	44	16
5365-00-159-3936	39	16	5310-00-184-0431	44	23
5365-00-159-3936	39	19	5310-00-184-8970	3	9
5360-00-159-3937	27	37	5310-00-184-8970	48	11
5360-00-159-3947	24	28	5310-00-184-8977	5	14
5360-00-159-3949	24	100	5310-00-184-8977	51	38
5340-00-159-3950	35	25	5310-00-184-8977	56	13
5365-00-159-3974	24	51	5310-00-184-8977	62	53
5306-00-159-5429	3	8	5310-00-184-8977	88	24
5310-00-159-6413	3	10	5310-00-184-8977	88	43
5310-00-159-6416	21	8	5310-00-184-8996	88	17
5315-00-159-6424	4	3			
5315-00-159-6425	27	63	5325-00-185-0017	71	143
5315-00-159-6425	27	70	5905-00-185-6946	15	1
5315-00-159-6429	24	53	5905-00-185-6946	16	1
5315-00-159-6432	5	32	5905-00-185-6946	80	9
5310-00-159-6453	28	10	5905-00-185-6946	83	4
5310-00-159-6457	28	7	5905-00-185-8510	14	8
5310-00-159-6458	29	11	5905-00-185-8510	17	3
5310-00-159-6458	30	4	5905-00-185-8518	84	18
5365-00-159-7116	12	114	5905-00-185-8518	90	10
3120-00-159-7123	22	6	5999-00-186-3976	41	2
3120-00-159-7124	37	17	5315-00-187-3216	29	10
3120-00-159-7124	38	11	5315-00-187-3216	30	3
3120-00-159-7125	28	4	5315-00-187-3216	37	4
5365-00-159-7126	4	7	5315-00-187-3216	38	2

SECTION IV TM11-6660-206-34P  
 NATIONAL STOCK NUMBER AND PART NUMBER INDEX

STOCK NUMBER	FIGURE NO	ITEM NO	STOCK NUMBER	FIGURE NO	ITEM NO
5315-00-187-3216	38	4	5307-00-206-5475	71	85
5315-00-187-3218	37	6	5307-00-206-5475	71	85
5315-00-187-3218	38	6	5305-00-207-7463	48	12
5315-00-187-3226	30	30	5305-00-207-7466	87	3
5315-00-187-3226	59	21	5305-00-207-7468	88	18
5315-00-187-3228	46	102	5305-00-207-8253	46	56
5315-00-187-3239	7	47	5305-00-207-8253	51	7
5315-00-187-3241	24	14	5305-00-207-8253	51	15
5315-00-187-3241	24	120	5310-00-208-3258	5	47
5315-00-187-3245	24	76	5310-00-208-3784	62	2
5315-00-187-3245	32	5	5310-00-208-6936	87	12
5315-00-187-3269	24	45	5310-00-208-7144	7	51
5315-00-187-3271	27	28	5905-00-221-5840	83	5
5315-00-187-3272	24	119	5905-00-221-5840	84	17
5930-00-188-4042	39	22	5905-00-221-5840	84	17
5950-00-188-6452	88	54	5905-00-221-5842	81	7
6660-00-189-0955	46	55	5355-00-222-1183	59	34
5930-00-189-6573	39	13	5935-00-222-7823	10	2
5950-00-189-9912	88	57	5935-00-223-0572	6	3
5905-00-190-8865	14	7	5935-00-223-0572	10	34
5905-00-190-8865	17	1	5945-00-223-7265	12	70
5905-00-190-8876	90	9	3020-00-223-8218	57	51
5905-00-190-8882	14	4	3020-00-223-8219	65	45
5905-00-190-8882	17	8	5935-00-227-8423	10	11
5905-00-190-8887	87	5	5330-00-227-9507	53	10
5935-00-191-4263	40	28	5330-00-227-9511	62	91
6660-00-191-9773	1	8	5330-00-227-9512	62	93
5905-00-192-0660	17	2	5330-00-227-9517	71	19
5905-00-192-0662	14	6	6660-00-228-6788	67	4
5905-00-192-0667	14	5			
5905-00-192-0667	17	7	3020-00-229-0753	57	43
5905-00-192-3973	14	10	3020-00-229-0757	57	5
5905-00-192-3973	17	5	5920-00-229-1343	21	12
5905-00-192-3981	82	1	5905-00-229-2620	84	25
5905-00-192-3987	80	3	5905-00-229-2620	90	3
5905-00-192-3987	83	6	6680-00-230-0937	57	30
5905-00-192-3987	84	6	3020-00-231-2298	58	27
5905-00-192-3987	90	13	3020-00-231-2299	58	29
5905-00-192-3988	78	2	3020-00-231-2300	57	24
5905-00-192-3988	79	6	5975-00-231-5894	6	13
5905-00-192-3988	84	14	5950-00-232-4446	88	14
5905-00-192-4408	79	11	5950-00-232-4447	88	13
5905-00-192-9260	81	8	5950-00-232-5144	71	106
5905-00-192-9260	84	11	6250-00-233-5078	39	21
5905-00-192-9260	90	16	5306-00-235-0739	44	18
5935-00-192-9279	6	11	3020-00-235-1737	63	22
5935-00-192-9279	6	11	5315-00-236-8357	46	79
5935-00-192-9279	62	41	3020-00-237-8630	29	13
5935-00-192-9279	62	41	3020-00-237-8630	30	14
5935-00-192-9279	70	5	3020-00-237-8630	59	11
5935-00-193-3551	12	23	3020-00-237-8630	64	11
5310-00-193-7577	56	31	3020-00-237-8630	64	11
5945-00-194-9714	27	35	5940-00-238-9595	12	97
5905-00-195-5507	83	9	5940-00-238-9595	71	131
5905-00-195-5507	86	2	6660-00-240-3858	2	1
5905-00-195-5514	15	3	5975-00-240-3860	41	1
5905-00-195-5514	90	1	5930-00-240-4256	39	13
5905-00-195-5546	82	3	3020-00-243-2584	52	20
5905-00-195-6451	80	5	5920-00-243-3787	21	11
5905-00-195-6451	84	19	6660-00-244-9557	51	29
5905-00-195-6502	90	11	6680-00-244-9978	27	25
5905-00-195-6761	13	1	5950-00-246-2549	88	30
5905-00-195-9784	71	136	5930-00-247-4921	12	82
5945-00-199-7220	12	56	5330-00-248-3840	74	6
5945-00-199-7220	40	4	5330-00-248-3840	74	18
5365-00-200-2637	85	52	5950-00-248-9198	88	45
5360-00-200-3967	59	31	5330-00-248-9507	62	97
5935-00-201-3089	1	21	5360-00-248-9603	27	48
5935-00-201-4419	71	37	5905-00-249-3656	83	11
5935-00-201-7939	49	15	5905-00-249-4200	90	8
5340-00-202-0440	12	39	5905-00-249-5558	12	89
5935-00-202-0936	12	15	5905-00-249-5558	12	139
5325-00-202-4433	12	143	5905-00-249-9491	71	156
4730-00-204-3521	53	14	5975-00-250-6762	62	40
5940-00-204-9142	10	38	5305-00-253-5603	62	104
5340-00-205-6301	24	74	5305-00-253-5612	55	2
5340-00-205-6301	85	25	5305-00-253-5625	62	6
5340-00-205-6302	39	23	5330-00-254-6530	5	26
5340-00-205-6302	46	41	5905-00-254-7087	84	21
5310-00-205-9424	7	58	5905-00-254-7087	90	7



SECTION IV TM11-6660-206-34P  
 NATIONAL STOCK NUMBER AND PART NUMBER INDEX

STOCK NUMBER	FIGURE NO	ITEM NO	STOCK NUMBER	FIGURE NO	ITEM NO
6105-00-254-9507	58	10	5910-00-280-5834	24	105
6105-00-254-9507	66	13	5910-00-280-7004	71	129
5905-00-255-2444	71	105	5910-00-280-8271	12	46
5905-00-256-0390	84	26	5325-00-281-1557	24	62
5905-00-256-0409	17	5	5305-00-282-0189	19	11
5905-00-256-0409	90	2	5305-00-282-5806	29	14
5905-00-256-0410	80	7	5305-00-282-5806	30	9
6660-00-256-8328	1	2	5305-00-282-5806	30	15
5935-00-257-9704	12	100	5305-00-282-5806	35	5
5945-00-258-3512	7	28	5305-00-282-5806	51	42
5905-00-258-6927	71	124	5305-00-282-5806	59	28
5905-00-258-6927	71	124	5305-00-282-5806	63	1
5935-00-258-8572	71	30	5305-00-282-5806	64	28
5935-00-259-0065	10	15	5305-00-282-5806	85	2
5935-00-259-0205	74	9			
5935-00-259-0205	74	11			
5935-00-259-0612	49	13	5365-00-282-7120	58	20
5945-00-259-1896	27	5	5365-00-282-7120	65	29
5935-00-259-2516	70	4	5935-00-283-3394	10	12
5935-00-259-2696	49	14	5940-00-283-5280	57	47
5935-00-259-7452	49	16	5120-00-284-1388	1	25
5935-00-259-7453	10	24	5910-00-284-4024	79	12
5935-00-259-7453	49	11	5355-00-284-5186	46	73
5950-00-260-0378	71	59	5355-00-284-5186	71	7
5935-00-260-0516	12	131	5920-00-284-6787	12	20
5935-00-260-0516	71	102	5920-00-284-6787	62	64
5310-00-261-7156	62	62	5995-00-284-7486	62	69
5310-00-261-8278	48	7	5975-00-284-8303	44	34
5965-00-263-0925	71	14	5975-00-284-8304	44	33
5365-00-263-5907	56	19	5970-00-284-8678	87	20
5325-00-263-6632	56	15	5970-00-284-8679	87	19
5960-00-264-3004	12	65	5975-00-284-9253	5	43
5960-00-264-3004	71	45	5325-00-286-6047	88	58
5330-00-265-8238	5	34	5360-00-287-5876	24	33
5950-00-266-2504	88	25	3020-00-287-6743	65	31
6130-00-266-7489	82	7	3020-00-288-5036	85	1
6660-00-268-0186	1	3	3020-00-288-5599	63	20
5930-00-268-3234	71	158	3020-00-289-7594	7	46
3020-00-268-4178	29	7	5305-00-290-2535	44	13
5950-00-268-8697	71	91	5330-00-290-9876	62	32
3020-00-270-3509	85	34	5310-00-291-3119	5	40
5960-00-273-2434	12	71	5330-00-292-4014	52	18
5305-00-273-5435	71	48	5330-00-292-4014	52	18
3020-00-274-6089	63	8	5305-00-292-7785	5	63
6660-00-274-6521	1	5	3030-00-294-9928	5	29
5325-00-276-6082	24	48	5905-00-295-3403	78	7
5325-00-276-6091	3	15	5905-00-295-3403	84	23
5905-00-279-1756	15	5	5905-00-295-3410	15	2
5905-00-279-1756	90	6	5905-00-295-3410	15	2
5905-00-279-1758	82	11	5905-00-295-3410	16	4
5905-00-279-1759	84	13	5905-00-295-3410	78	1
5905-00-279-1821	12	96	5905-00-295-3410	80	2
5905-00-279-1911	80	11	5905-00-295-3410	83	7
5905-00-279-1949	18	11	5905-00-295-3410	84	3
5905-00-279-2295	16	2	5905-00-295-3410	90	12
5905-00-279-2303	16	3	5950-00-295-7554	71	68
5905-00-279-2510	71	159	5306-00-297-4094	62	1
5905-00-279-2515	79	13	5365-00-298-6564	85	22
5905-00-279-2515	84	12	5330-00-298-7297	69	3
5905-00-279-2516	14	2	5330-00-298-7301	5	45
5905-00-279-2516	17	10	5330-00-298-7303	5	44
5905-00-279-2516	79	13	5310-00-298-9023	12	90
5905-00-279-2519	71	157	5310-00-298-9023	12	134
5905-00-279-2553	18	12	5310-00-298-9023	47	3
5905-00-279-2603	14	12	5310-00-298-9023	85	38
5905-00-279-2603	17	6	5905-00-299-1971	84	8
5905-00-279-2671	81	12	5905-00-299-2003	88	53
5905-00-279-2673	84	5	5905-00-299-2019	81	9
5905-00-279-2675	84	4	5905-00-299-2044	15	4
5905-00-279-3494	81	14	5355-00-301-4892	39	1
5905-00-279-3495	83	8	5365-00-313-8942	62	99
5905-00-279-3498	71	160	6660-00-318-8367	87	26
5905-00-279-3503	90	4	6660-00-318-8368	85	31
5905-00-279-3511	81	5	5305-00-322-4452	3	18
5935-00-280-1990	49	5	5306-00-322-4482	4	1
5935-00-280-2006	49	4	5330-00-322-4517	74	14
5935-00-280-2193	10	3	5905-00-325-8349	12	89
6660-00-280-2601	36	4	5940-00-329-5800	10	18
5920-00-280-5002	39	10	3010-00-330-9802	35	12
5910-00-280-5834	24	78	3020-00-333-2972	57	38

SECTION IV TM11-6660-206-34P  
 NATIONAL STOCK NUMBER AND PART NUMBER INDEX

STOCK NUMBER	FIGURE NO	ITEM NO	STOCK NUMBER	FIGURE NO	ITEM NO
6660-00-338-6889	63	12	6660-00-437-1579	85	53
5330-00-351-4200	46	59	5935-00-437-4004	87	25
			5315-00-438-6987	57	2
3020-00-351-4252	29	30	5315-00-438-6987	65	30
3020-00-351-4252	30	28	6660-00-451-5211	36	12
3020-00-351-4252	59	23	6660-00-451-5379	45	12
3020-00-351-4252	64	22	5935-00-451-5907	10	30
6625-00-351-4793	35	9	6660-00-456-0734	12	51
6660-00-351-4834	74	8	6660-00-456-0739	24	63
5950-00-351-5311	12	34	6660-00-456-0743	28	3
5970-00-351-6105	87	18	6660-00-456-0745	44	20
6660-00-355-7538	5	16	6660-00-456-0754	87	8
6660-00-355-8995	85	12	6660-00-456-0757	27	80
6660-00-355-9323	3	3	6660-00-456-0757	27	80
5340-00-355-9782	71	77	6660-00-456-0759	3	13
5360-00-355-9865	24	22	6660-00-456-0773	51	14
6105-00-356-1069	85	43	6660-00-456-0784	51	29
5306-00-356-4137	4	10	6660-00-456-0784	62	3
6660-00-356-5036	85	5			
6660-00-356-5037	27	18	6660-00-456-0827	67	1
6660-00-356-5256	27	7	6660-00-456-0830	62	44
6660-00-356-5257	27	66	6660-00-456-0832	45	3
5340-00-372-1488	24	90	6660-00-456-0833	51	32
3020-00-376-4882	7	2	5915-00-456-0869	12	98
3040-00-378-5392	29	15	5915-00-456-0871	12	129
6660-00-378-5393	30	29	5915-00-456-0873	12	110
3040-00-378-5394	27	11	5905-00-456-0890	87	4
3020-00-399-7350	24	128	6660-00-460-8818	43	4
6650-00-400-4977	42	1	6660-00-460-8819	39	35
5970-00-401-3673	18	4	6660-00-460-9709	44	14
6660-00-404-2267	57	13	5970-00-467-3811	35	8
6660-00-404-2268	57	11	6660-00-470-3021	24	68
6660-00-404-2998	45	24	6660-00-470-3025	10	7
6660-00-404-3140	58	19	6660-00-470-3025	10	32
6660-00-404-3141	58	24	6660-00-470-3037	40	22
6660-00-404-3143	65	36	5330-00-470-8294	48	4
6660-00-404-3144	65	43	5365-00-472-4030	67	9
6660-00-404-3147	52	16	5970-00-476-6739	35	19
5935-00-404-7918	70	2	5940-00-476-6745	16	5
6660-00-404-9079	65	20	3020-00-477-1864	24	104
3020-00-404-9111	52	8	3020-00-477-1864	32	3
5999-00-405-1888	68	9	5310-00-477-6768	45	11
3040-00-405-7379	51	44	5940-00-478-1828	13	4
5970-00-405-8204	67	3	5940-00-478-1829	14	11
			5995-00-478-1830	85	51
5305-00-407-8551	88	61	5995-00-478-1831	71	154
5306-00-407-9254	45	17	6650-00-482-6155	42	3
5306-00-407-9260	52	9	5935-00-491-7072	62	38
5306-00-407-9260	52	9	5935-00-491-7072	70	5
5305-00-407-9264	46	80	3040-00-495-0194	27	23
5305-00-407-9264	46	80	3040-00-497-6688	7	56
5310-00-407-9566	44	10	3040-00-497-6695	24	124
5315-00-407-9674	52	10	3040-00-497-6695	32	4
6660-00-408-3062	52	5	3040-00-497-6720	27	49
6660-00-408-3064	48	1	3040-00-497-6721	29	1
5330-00-408-3075	46	95	3040-00-497-6721	30	13
6660-00-408-4719	27	56	3040-00-497-6775	27	26
5905-00-409-7616	79	9	3040-00-497-6776	36	6
5905-00-409-7616	80	10	5995-00-497-8522	51	10
5905-00-409-7616	81	2	5995-00-497-8535	65	1
5905-00-409-7616	84	1	5995-00-497-8536	62	69
5305-00-411-0682	60	15	5970-00-497-8538	74	17
5910-00-420-7505	13	3	5995-00-497-8549	62	65
5910-00-420-7505	79	2	6660-00-497-8996	5	41
5910-00-420-7505	84	7	6660-00-497-9695	55	1
6660-00-421-0077	59	27	5935-00-498-0003	88	12
6660-00-421-0077	64	26	3020-00-498-0371	59	17
6660-00-421-0094	65	22	3020-00-498-0371	64	17
6660-00-421-0098	63	24	5355-00-498-0874	59	3
6660-00-421-0103	24	95	5977-00-498-4851	66	11
6660-00-421-0104	44	1	8130-00-498-8366	43	1
6660-00-421-0110	5	64	6660-00-498-9616	22	3
6660-00-421-0117	62	96	6660-00-498-9622	35	6
6660-00-421-0140	67	5	6660-00-498-9623	35	2
3010-00-421-0317	7	39	6660-00-498-9669	29	21
5990-00-421-0338	24	52	6660-00-498-9669	29	27
4010-00-421-0519	43	5	6660-00-498-9669	30	18
5995-00-421-1839	62	36	3020-00-498-9673	29	16
6660-00-434-4738	34	1	3020-00-498-9673	30	1
5905-00-436-2688	24	102	3020-00-498-9674	27	52

SECTION IV		TM11-6660-206-34P			
NATIONAL STOCK NUMBER	FIGURE	ITEM	INDEX	FIGURE	ITEM
STOCK NUMBER	NO	NO	STOCK NUMBER	NO	NO
3020-00-498-9674	35	7	6660-00-521-9051	74	15
3020-00-498-9675	27	14	6660-00-523-0698	87	6
3020-00-498-9675	35	21	5330-00-526-5721	5	23
3020-00-498-9676	24	96	5310-00-530-2715	24	5
6660-00-498-9677	24	75	5310-00-530-2715	24	10
3020-00-498-9679	24	135	5360-00-530-5808	28	11
3020-00-498-9680	24	130	5305-00-531-0137	5	10
6660-00-498-9682	27	17	5305-00-531-0137	7	40
6660-00-498-9682	31	4	5305-00-531-0137	7	61
6660-00-498-9698	34	9	5305-00-531-0137	8	4
6660-00-498-9736	32	1	5305-00-531-0137	31	2
6660-00-498-9785	24	121	5305-00-531-0137	59	33
6660-00-498-9788	27	51	5305-00-531-0137	64	16
6660-00-498-9791	27	60	5315-00-531-7880	46	15
6660-00-500-4553	87	1	5310-00-531-9514	51	3
5940-00-501-5647	10	17	5310-00-531-9514	56	5
5935-00-502-5104	10	35	5310-00-531-9514	60	17
6660-00-503-0667	87	28	5310-00-531-9515	51	16
5355-00-503-3046	30	23			
5930-00-503-4518	39	28			
5970-00-503-6133	87	2	5310-00-531-9515	56	12
5970-00-503-6134	87	17	5310-00-531-9515	68	12
5930-00-504-6855	27	15			
5960-00-504-8380	88	28	5355-00-538-3118	12	10
6680-00-505-7209	24	20	5905-00-539-1559	12	96
6680-00-505-7210	24	15	5905-00-539-1559	71	105
5935-00-505-8830	12	16	6625-00-539-9646	39	8
5935-00-505-8830	40	13	6145-00-542-6092	49	1
5935-00-506-8374	74	12	6145-00-542-6092	75	3
5315-00-506-8418	27	62	6145-00-542-6092	77	3
5306-00-506-9297	12	14	5910-00-543-0772	12	33
5365-00-506-9305	53	5	5305-00-543-2738	7	62
6660-00-506-9313	46	101	5305-00-543-2738	12	91
6660-00-507-0526	23	5	5305-00-543-2738	12	138
5310-00-507-3359	74	3	5310-00-543-2739	19	7
6660-00-507-5861	56	11	5310-00-543-2739	71	62
6660-00-507-5861	62	75	5340-00-543-4394	7	19
5355-00-507-8124	12	13	5340-00-543-4394	46	46
5999-00-507-8155	87	14	5340-00-543-4394	51	5
5999-00-507-8156	74	5	5340-00-543-4394	58	13
6660-00-507-8235	19	5	5340-00-543-4394	62	60
6660-00-507-8235	19	5	5340-00-543-4394	67	13
6660-00-507-8235	91	2	5305-00-543-4440	27	47
6660-00-507-8255	12	9	5945-00-547-7995	24	31
6660-00-507-8255	71	18	5975-00-548-9541	62	37
6210-00-508-1564	12	3	5310-00-550-4256	7	60
5905-00-510-0613	85	40	5310-00-550-5054	71	116
6660-00-510-0789	24	138	5905-00-552-2265	71	104
6660-00-510-0793	27	64	5905-00-552-2265	78	8
6660-00-510-0793	27	71	5935-00-552-4490	10	20
6660-00-510-0794	37	1	5905-00-552-5478	12	95
6660-00-510-0794	38	1	5905-00-552-5479	12	94
3020-00-510-0795	36	5	5945-00-552-6627	24	69
6660-00-510-0820	27	44	5935-00-552-6654	62	42
6660-00-510-0821	24	2	5920-00-557-5033	12	22
5930-00-510-1864	46	35	5910-00-557-6789	89	5
6660-00-511-5735	37	5	5310-00-558-6207	25	6
6660-00-511-5735	38	5	5310-00-558-6207	69	10
9905-00-511-8751	62	5	5340-00-565-0004	12	155
6660-00-512-9641	27	27	5340-00-565-0004	46	96
5305-00-514-9312	19	9	5340-00-565-0011	62	54
5305-00-514-9312	62	7	5940-00-565-0072	12	109
5305-00-514-9312	62	17	5940-00-565-0072	71	114
5305-00-514-9312	62	27	5975-00-567-2332	44	24
5305-00-514-9312	69	4	3020-00-573-0633	66	19
5305-00-514-9312	91	5	5310-00-576-0546	88	22
5330-00-515-6323	46	10	5305-00-576-5417	52	14
3040-00-518-4304	31	5	5910-00-577-3217	89	9
5355-00-519-3467	29	23	5910-00-577-7940	12	77
5355-00-519-3467	30	20	5910-00-578-1368	12	74
5355-00-519-3467	64	4	5910-00-578-1368	71	89
5355-00-519-3469	29	22	5935-00-578-9229	71	150
5355-00-519-3469	30	19	5305-00-579-0093	24	97
5355-00-519-3553	64	7	5305-00-579-0093	38	19
6660-00-519-3983	24	16	5305-00-579-0093	59	19
3020-00-520-2275	29	20	5355-00-579-2896	22	7
3020-00-520-2275	30	24	5355-00-579-2896	22	8
5310-00-521-8612	5	20	5355-00-579-2896	39	15
6660-00-521-9049	74	10	5305-00-579-4576	43	8
6660-00-521-9050	74	2	5920-00-581-7958	40	6

SECTION IV TM11-6660-206-34P  
 NATIONAL STOCK NUMBER AND PART NUMBER INDEX

STOCK NUMBER	FIGURE NO	ITEM NO	STOCK NUMBER	FIGURE NO	ITEM NO
5910-00-581-9789	12	79	5950-00-645-4711	12	15
5310-00-582-5677	12	107	5950-00-645-4711	12	25
5310-00-582-5677	19	10	5950-00-645-5657	12	57
5310-00-582-5677	51	8	5950-00-648-1403	88	15
5310-00-582-5677	62	12	6660-00-651-5423	56	34
			5930-00-655-1575	71	10
5310-00-582-5677	91	4	5310-00-655-6933	48	6
5910-00-583-1589	89	6	5920-00-660-6705	71	81
5950-00-583-4836	40	1	5365-00-663-2412	58	23
5310-00-584-7791	12	109	5910-00-665-0314	7	11
5310-00-584-7791	24	12	5910-00-665-0314	7	11
5310-00-584-7791	57	18	5945-00-665-7444	12	69
5310-00-584-7791	62	13	5935-00-665-7657	46	33
5310-00-596-6771	87	13	5910-00-666-0087	12	64
5120-00-596-8653	1	24	5910-00-666-0297	12	64
5365-00-597-4314	65	25	5935-00-666-1310	62	114
5360-00-597-9475	24	36	5905-00-666-2555	71	125
5360-00-597-9803	4	5	5940-00-666-4435	49	3
5360-00-597-9804	59	20			
5360-00-597-9804	64	18	5910-00-666-6228	12	79
5365-00-598-0855	5	27	5910-00-666-9763	89	11
5365-00-598-1432	57	6	5355-00-667-5906	12	11
5365-00-598-5414	10	4	5355-00-667-5906	71	15
5365-00-598-5416	6	2	5355-00-667-9401	85	33
5365-00-598-5416	10	33	5910-00-668-0713	62	101
5360-00-598-9072	61	1	5355-00-668-3280	24	26
5310-00-599-1741	71	151	6625-00-668-8144	71	20
5310-00-614-3552	19	12	5985-00-674-5889	52	4
5910-00-615-4304	12	75	5330-00-675-4513	62	8
5910-00-615-4304	71	90	5330-00-675-4513	62	26
5910-00-615-4304	85	18	5360-00-675-4518	67	8
5961-00-615-5186	18	8	5310-00-679-5528	88	60
5961-00-615-5550	74	1	6660-00-681-9749	2	2
5310-00-616-3092	48	13	5935-00-682-0567	40	23
5310-00-616-3555	7	14	5905-00-682-0826	71	136
5310-00-616-3555	46	1	5306-00-682-5548	19	3
			5935-00-683-2746	62	100
5310-00-616-3555	59	14	5930-00-683-2814	27	1
5310-00-616-3555	64	29	5310-00-685-3744	56	29
5315-00-616-4811	58	18	5310-00-685-3744	57	19
5315-00-619-7158	24	133	5310-00-685-3744	58	15
5315-00-619-7158	24	136	5310-00-685-3744	66	7
5315-00-619-7158	25	1	5310-00-685-3744	67	20
5315-00-619-7158	27	39	5310-00-685-3744	69	14
5910-00-621-9222	79	1	5910-00-686-6651	89	8
5950-00-632-7247	26	2	5920-00-686-9514	21	12
5910-00-632-7592	80	4	5920-00-686-9514	21	12
			5920-00-686-9514	40	5
6145-00-635-7920	49	8	5305-00-688-2021	52	17
6115-00-635-9563	8	7	5930-00-689-6786	12	2
6660-00-636-4575	5	36	5930-00-689-6786	46	85
5999-00-636-6520	3	4	5930-00-689-6786	71	12
5999-00-636-6520	45	16	3020-00-691-3052	27	13
5999-00-636-6520	62	29	5930-00-697-2127	39	22
5905-00-636-6719	24	102	3120-00-698-2108	27	54
5905-00-636-8361	24	102	6660-00-698-2117	68	14
5305-00-637-5884	88	42	6660-00-698-2119	68	7
5305-00-637-5884	88	55	5310-00-698-6595	12	54
5305-00-638-1832	27	12	5365-00-698-6596	87	21
5305-00-638-1832	29	12	3020-00-698-9573	64	27
5305-00-638-1832	29	19	5999-00-698-9574	68	9
5305-00-638-1832	30	2	6660-00-698-9581	24	3
5305-00-638-1832	30	25	6660-00-698-9644	24	139
5305-00-638-1832	31	3	6660-00-698-9677	33	6
5305-00-638-1832	59	5	6660-00-698-9681	24	35
5305-00-638-1832	64	9	5310-00-699-0338	87	30
5305-00-638-1832	64	15	6660-00-699-0408	27	56
5305-00-638-3293	24	71	6660-00-699-0410	27	61
3020-00-640-4584	24	43	6660-00-699-0410	27	82
5330-00-641-4336	12	17	6660-00-699-0515	27	10
5330-00-641-4336	62	105	6660-00-699-0530	24	110
5905-00-642-1953	12	60	3040-00-700-9898	24	126
5905-00-642-2160	24	102	6660-00-701-4045	24	111
6210-00-643-2094	12	4	6660-00-701-4048	87	11
5905-00-643-5626	71	141	5999-00-701-4049	87	7
5905-00-643-5626	71	141	6660-00-701-4050	24	27
5910-00-643-6382	81	13	6660-00-701-4055	38	15
5910-00-643-6382	84	2	3020-00-701-4088	56	6
5910-00-643-8590	12	77	6660-00-701-4097	37	14

SECTION IV TM11-6660-206-34P  
 NATIONAL STOCK NUMBER AND PART NUMBER INDEX

STOCK NUMBER	FIGURE NO	ITEM NO	STOCK NUMBER	FIGURE NO	ITEM NO
6660-00-701-4097	38	14	5910-00-762-2589	84	15
5305-00-701-5052	39	2	6210-00-762-5017	39	5
5305-00-701-5228	3	25	5305-00-763-6955	63	17
3020-00-701-5234	66	3	5305-00-763-6960	46	26
5360-00-701-5237	23	1	5305-00-763-6961	7	5
5910-00-702-3620	89	12	5305-00-763-6961	46	3
5910-00-702-5254	12	73	5305-00-763-6962	46	89
6660-00-705-5884	45	26	5305-00-763-6963	71	108
6660-00-705-9076	74	4	5305-00-764-0070	67	2
6660-00-705-9077	74	13	5305-00-764-0075	3	12
3020-00-706-3034	29	5	5365-00-764-8884	71	161
3020-00-706-3034	30	10	5305-00-765-4244	26	4
5840-00-708-2137	37	13	5305-00-765-4252	25	12
5840-00-708-2137	38	13	5305-00-765-4252	53	1
5840-00-709-0579	28	2	5305-00-765-4252	64	34
5340-00-710-7484	51	24	5305-00-765-4257	24	47
4710-00-712-4665	46	82	5305-00-765-4257	26	3
3020-00-713-2633	24	117	5305-00-765-4257	40	25
6660-00-713-5120	58	6	5305-00-765-4344	12	111
6660-00-713-5120	65	40	5305-00-765-4352	7	18
6660-00-713-5121	57	4	5305-00-765-4352	12	140
3040-00-713-5123	57	12	6660-00-765-5420	46	25
6660-00-713-5124	56	17	5310-00-766-6651	4	8
6660-00-713-5137	63	16	5310-00-767-0445	57	26
6660-00-713-5144	85	7	5305-00-768-0336	53	13
5305-00-719-5021	46	47	5305-00-768-0336	69	16
			5305-00-771-6943	85	41
5305-00-719-5058	55	3	6660-00-774-8363	57	8
5305-00-719-5064	71	144	6660-00-774-8367	34	5
5305-00-719-5064	85	4	6660-00-774-8369	27	67
6660-00-719-7153	51	45	6660-00-774-8369	27	81
6660-00-719-7155	63	5	5360-00-774-8370	24	115
6660-00-719-7755	24	42	5360-00-774-8370	36	1
3020-00-719-7760	58	7	5360-00-774-8392	24	113
3040-00-719-7761	59	112	5360-00-774-8392	27	8
3040-00-719-7761	64	20	5360-00-774-8393	27	43
5330-00-719-9521	62	95	6660-00-774-8408	74	16
5310-00-720-8818	25	13	6660-00-774-8409	5	24
5935-00-721-3229	12	41	6660-00-774-8411	45	1
5310-00-722-5998	12	84	3120-00-775-2199	24	54
5310-00-722-5998	12	112	3120-00-775-2199	24	86
5310-00-722-5998	12	158	6130-00-775-3579	24	67
5310-00-722-5998	27	38	6660-00-775-3604	1	6
5310-00-722-5998	39	37	6660-00-775-3617	59	6
5310-00-722-5998	40	9	6660-00-775-3620	66	21
5310-00-722-5998	40	11	6660-00-775-3624	53	12
5310-00-722-5998	62	57	6660-00-775-3625	63	23
			6660-00-775-3633	27	68
5310-00-722-5998	71	130	6660-00-775-3658	27	42
5310-00-722-5998	85	36	6660-00-775-3677	36	7
			6660-00-779-9075	35	23
3020-00-724-1203	7	63	6660-00-779-9078	24	141
5315-00-725-5451	62	43	6660-00-779-9081	24	129
5910-00-725-7011	89	10	5310-00-782-1349	7	7
5910-00-725-7012	89	4	6660-00-783-1534	31	1
5315-00-726-5084	51	6	5970-00-784-1329	87	23
5340-00-726-9819	39	29	5365-00-784-1547	56	33
5340-00-726-9819	46	42	5340-00-784-2043	53	7
5340-00-726-9819	51	36	6660-00-784-5044	58	34
5340-00-726-9819	56	3	5315-00-784-8654	59	24
5305-00-727-8832	12	92	6660-00-785-9997	87	9
5305-00-727-8832	12	140	6660-00-791-4429	51	41
5305-00-727-8832	71	123	5975-00-793-5550	5	42
5305-00-727-8832	71	133	6660-00-799-2400	62	23
5305-00-727-8834	67	15	6660-00-799-2402	46	22
5960-00-729-8150	12	35	5340-00-799-6142	71	76
5940-00-751-9523	88	7	5310-00-800-0695	91	6
5961-00-752-0432	18	10	5960-00-803-7528	12	40
6660-00-752-5801	1	2	5365-00-804-2184	61	6
5365-00-754-1896	62	78	5365-00-804-2275	56	20
5930-00-755-2005	56	2	5365-00-804-2275	58	25
5935-00-755-2896	49	16	5365-00-804-2275	65	44
6660-00-758-1164	27	45	5365-00-806-0202	57	32
5905-00-758-4021	12	141	5310-00-807-1465	7	48
5915-00-758-6949	71	121	5310-00-807-1467	44	7
6660-00-759-1557	19	2	5365-00-807-5332	63	15
6660-00-759-1557	91	3	5365-00-807-5335	57	23
5945-00-760-1995	24	80	5365-00-807-5335	65	32
6660-00-760-3582	85	44	5305-00-807-5880	71	75
5945-00-762-0543	40	3	5365-00-807-8151	57	31

SECTION IV TM11-6660-206-34P  
 NATIONAL STOCK NUMBER AND PART NUMBER INDEX

STOCK NUMBER	FIGURE NO	ITEM NO	STOCK NUMBER	FIGURE NO	ITEM NO
5970-00-807-8410	74	7	5935-00-850-9157	76	2
5365-00-808-0891	5	62	5315-00-852-2336	34	11
5940-00-808-2209	68	3	5340-00-852-4506	53	11
3110-00-808-2815	7	57	5365-00-853-2468	5	19
6660-00-808-5999	7	30	5910-00-853-4995	89	7
5365-00-809-0349	3	31	5930-00-853-7386	85	26
5935-00-809-0786	6	3	5305-00-854-3744	24	93
5340-00-809-9446	62	18	5305-00-855-0968	11	11
5340-00-809-9446	69	5	5305-00-855-0968	11	13
6660-00-810-3794	7	55	5310-00-855-6054	46	72
5940-00-810-7908	17	12	3120-00-855-6228	57	22
5950-00-811-0398	88	41	3040-00-855-6230	59	9
3020-00-811-5346	66	4	3110-00-857-5403	29	2
5905-00-811-7595	12	139	3110-00-857-5403	30	12
5905-00-811-7595	46	39	3110-00-857-5403	59	10
5905-00-811-7595	47	2	3110-00-857-5403	64	2
5910-00-811-7918	89	2	6660-00-876-0038	59	15
5935-00-811-7949	12	67	6660-00-876-0040	59	1
5935-00-811-7949	71	86	6660-00-876-0040	64	1
5935-00-812-4936	12	133	5935-00-879-9558	62	39
5935-00-812-8061	71	26	5310-00-880-5976	12	105
5940-00-813-0698	6	5	5310-00-880-5976	12	117
5940-00-813-0698	7	10	5310-00-880-5976	24	72
5940-00-813-0698	7	21	5310-00-880-5976	35	17
5940-00-813-0698	8	6	5310-00-880-5976	46	75
5940-00-813-0698	9	4	5310-00-880-5978	12	145
5940-00-813-0698	49	2	5310-00-880-5978	12	159
5940-00-813-0698	51	1	5310-00-880-5978	62	122
5940-00-813-0698	56	8	5310-00-880-7744	44	11
5940-00-813-0698	57	28	6660-00-884-7584	19	14
5940-00-813-0698	62	35	6660-00-884-7584	91	11
			6660-00-884-7598	46	9
5940-00-813-0698	66	5	6660-00-884-7601	59	8
5940-00-813-0698	85	29	6660-00-884-7601	64	8
5365-00-813-6615	66	15	6660-00-884-7617	3	22
5315-00-815-1405	24	23	6660-00-884-7640	5	65
5315-00-815-2268	62	84	6660-00-885-0831	5	57
5960-00-815-6072	12	38	5935-00-885-3852	10	16
5960-00-815-6072	71	55	6660-00-888-5033	60	9
5960-00-815-6072	88	8	5307-00-888-6128	51	17
5340-00-815-8519	5	53	5305-00-888-6131	62	110
5306-00-817-4989	51	54	5305-00-888-6132	45	18
3110-00-819-7332	56	22	5305-00-888-6132	62	30
5355-00-820-1644	29	26	5305-00-888-6133	45	21
5910-00-820-3880	71	52	5999-00-888-7764	71	148
			6660-00-888-8638	57	10
5945-00-823-2527	12	30	6660-00-888-8639	85	50
5315-00-823-8746	26	1	6660-00-888-8644	64	12
5315-00-824-2210	24	122	3110-00-888-8647	52	3
5330-00-825-3466	62	117	5365-00-888-9904	58	26
5330-00-827-2815	46	10	5365-00-888-9945	4	9
5961-00-828-8705	18	6	5920-00-892-9311	39	11
5305-00-830-3477	71	111	5905-00-893-9499	71	101
5305-00-830-3478	69	17	5210-00-898-0556	51	20
5306-00-830-3480	44	15	5310-00-903-5966	63	10
5365-00-832-0367	4	4	5365-00-903-7567	63	19
5310-00-834-5101	88	5	2610-00-912-3033	35	10
5310-00-834-5101	88	34	5310-00-913-8881	65	47
5310-00-834-5101	88	36	5935-00-926-7460	75	1
5310-00-834-5101	88	48	5310-00-928-2690	37	7
5935-00-834-6218	10	9	5310-00-928-2690	38	10
5935-00-835-0508	49	6	5310-00-929-6395	5	5
5935-00-835-0508	72	1	5310-00-929-6395	7	16
5935-00-835-0508	75	2	5310-00-929-6395	8	3
5305-00-838-2782	28	9	5310-00-929-6395	12	50
3110-00-838-5033	12	148			
5935-00-838-8470	71	49	5310-00-929-6395	12	85
5935-00-838-8470	88	9			
5310-00-840-5785	19	4	5310-00-929-6395	12	104
5930-00-840-7883	60	4			
5315-00-841-4442	34	4			
5310-00-842-1699	48	10	5310-00-929-6395	12	118
5935-00-844-6716	49	12	5310-00-929-6395	12	134
5935-00-847-2600	71	88	5310-00-929-6395	12	146
5961-00-848-5808	29	24	5310-00-929-6395	12	158
			5310-00-929-6395	21	18
5961-00-848-5808	59	4	5310-00-929-6395	24	17
			5310-00-929-6395	24	85
			5310-00-929-6395	25	2
5935-00-850-9157	73	2	5310-00-929-6395	27	3

SECTION IV TM11-6660-206-34P  
 NATIONAL STOCK NUMBER AND PART NUMBER INDEX

STOCK NUMBER	FIGURE NO	ITEM NO	STOCK NUMBER	FIGURE NO	ITEM NO
			5310-00-933-8119	71	33
5310-00-929-6395	29	3	5310-00-933-8119	71	82
5310-00-929-6395	29	29	5310-00-933-8119	71	112
5310-00-929-6395	30	5	5310-00-933-8119	85	19
5310-00-929-6395	30	27	5310-00-933-8120	3	21
5310-00-929-6395	35	16	5310-00-933-8120	3	33
			5310-00-933-8120	5	8
			5310-00-933-8120	7	36
5310-00-929-6395	37	16	5310-00-933-8120	12	121
5310-00-929-6395	38	8			
5310-00-929-6395	38	17	5310-00-933-8120	21	6
5310-00-929-6395	39	26	5310-00-933-8120	22	5
5310-00-929-6395	40	8	5310-00-933-8120	24	64
5310-00-929-6395	46	53	5310-00-933-8120	45	15
5310-00-929-6395	51	4	5310-00-933-8120	46	29
5310-00-929-6395	53	6			
5310-00-929-6395	57	53			
5310-00-929-6395	60	11			
5310-00-929-6395	62	22	5310-00-933-8120	51	19
5310-00-929-6395	62	55	5310-00-933-8120	56	24
			5310-00-933-8120	57	15
			5310-00-933-8120	62	74
5310-00-929-6395	65	19	5310-00-933-8120	62	90
5310-00-929-6395	67	17	5310-00-933-8120	62	111
5310-00-929-6395	71	61	5310-00-933-8120	63	3
5310-00-929-6395	71	95	5310-00-933-8120	66	18
5310-00-929-6395	71	98	5310-00-933-8120	71	54
5310-00-929-6395	85	37	5310-00-933-8120	71	119
5985-00-930-2761	5	18	5310-00-933-8120	85	47
5310-00-933-8118	5	49	5310-00-933-8121	3	2
5310-00-933-8118	7	8	5310-00-933-8121	12	108
5310-00-933-8118	12	19	5310-00-933-8121	19	16
5310-00-933-8118	21	14	5310-00-933-8121	21	9
5310-00-933-8118	22	15	5310-00-933-8121	24	11
5310-00-933-8118	25	5	5310-00-933-8121	51	9
5310-00-933-8118	27	22			
			5310-00-933-8121	57	17
5310-00-933-8118	35	13	5310-00-933-8121	58	11
5310-00-933-8118	36	3	5310-00-933-8121	62	10
5310-00-933-8118	40	17			
5310-00-933-8118	46	57	5310-00-933-8121	62	59
5310-00-933-8118	48	14	5310-00-933-8121	62	80
5310-00-933-8118	51	37	5310-00-933-8121	62	88
5310-00-933-8118	56	25	5310-00-933-8121	63	11
			5310-00-933-8121	65	8
5310-00-933-8118	62	108	5310-00-933-8121	71	117
			5310-00-933-8121	91	10
5310-00-933-8118	71	23	5310-00-934-9739	27	21
5310-00-933-8118	71	28	5310-00-934-9740	88	21
5310-00-933-8119	3	7	5310-00-934-9746	88	19
5310-00-933-8119	5	2	5310-00-934-9748	7	41
5310-00-933-8119	5	51	5310-00-934-9748	69	16
5310-00-933-8119	12	154	5310-00-934-9748	71	22
5310-00-933-8119	21	17	5310-00-934-9759	3	6
5310-00-933-8119	24	6	5310-00-934-9759	12	154
5310-00-933-8119	24	91	5310-00-934-9759	19	6
5310-00-933-8119	24	107	5310-00-934-9759	19	13
5310-00-933-8119	25	7	5310-00-934-9759	24	30
			5310-00-934-9759	24	83
5310-00-933-8119	27	30	5310-00-934-9759	24	108
			5310-00-934-9759	25	10
5310-00-933-8119	40	27	5310-00-934-9759	27	29
5310-00-933-8119	46	12	5310-00-934-9759	40	26
5310-00-933-8119	53	9	5310-00-934-9759	46	13
5310-00-933-8119	53	16	5310-00-934-9759	53	8
5310-00-933-8119	56	30	5310-00-934-9759	53	17
5310-00-933-8119	57	20	5310-00-934-9759	69	9
5310-00-933-8119	58	16	5310-00-934-9759	71	29
5310-00-933-8119	60	3	5310-00-934-9759	71	83
5310-00-933-8119	62	34	5310-00-934-9759	71	110
5310-00-933-8119	62	115	5310-00-934-9759	85	15
5310-00-933-8119	62	121			
5310-00-933-8119	66	2	5310-00-934-9759	91	7
5310-00-933-8119	66	8	5310-00-934-9760	3	20
5310-00-933-8119	67	19	5310-00-934-9760	7	37
5310-00-933-8119	69	11	5310-00-934-9760	24	66

SECTION IV TM11-6660-206-34P  
 NATIONAL STOCK NUMBER AND PART NUMBER INDEX

STOCK NUMBER	FIGURE NO	ITEM NO	STOCK NUMBER	FIGURE NO	ITEM NO
5310-00-934-9760	46	38	5310-00-937-9761	88	3
5310-00-934-9761	7	53	5310-00-937-9761	88	38
5310-00-934-9761	27	4	5310-00-937-9761	88	46
5310-00-934-9761	40	10	5905-00-942-9326	79	7
5310-00-934-9761	46	28	5905-00-942-9326	84	20
5310-00-934-9761	67	10	5905-00-942-9326	84	22
5310-00-934-9761	88	31	5330-00-948-0704	46	19
5310-00-934-9763	5	12	5330-00-948-0704	51	13
5310-00-934-9763	35	26	6680-00-952-3319	57	27
5310-00-934-9763	50	1	6625-00-973-5816	71	5
5310-00-934-9763	62	20	5305-00-973-8386	56	10
5310-00-934-9765	12	122	5305-00-973-8386	62	78
			5310-00-974-6623	5	56
5310-00-934-9765	21	5	5310-00-974-6623	51	31
5310-00-934-9765	46	103	5310-00-974-6623	57	25
5310-00-934-9765	66	16	5310-00-974-6623	60	8
5310-00-934-9765	71	53	5310-00-974-6623	68	1
5935-00-936-7383	76	1	5310-00-982-6825	12	58
5310-00-937-0453	61	2	5935-00-983-3195	46	32
5310-00-937-9761	12	113	5310-00-984-7042	45	10
5310-00-937-9761	12	116	5310-00-984-7042	52	15
5310-00-937-9761	12	144	5310-00-984-7042	54	4
5310-00-937-9761	12	147	5310-00-984-7042	65	48
5310-00-937-9761	12	153	5310-00-989-0908	24	94
5310-00-937-9761	21	19	5310-00-989-0908	46	58
5310-00-937-9761	39	25	3020-00-997-5632	5	60
			5910-01-015-3366	12	46
5310-00-937-9761	40	16	5935-01-023-5550	40	13
5310-00-937-9761	46	52	5910-01-029-5741	84	28
5310-00-937-9761	54	6	5340-01-030-6854	46	17
5310-00-937-9761	60	16	5340-01-030-6854	48	15
5310-00-937-9761	62	102	5340-01-030-6854	65	17
5310-00-937-9761	71	2	6660-01-065-4467	1	4
5310-00-937-9761	85	16			

PART NUMBER	FSCM	FIG NO	ITEM NO	PART NUMBER	FSCM	FIG NO	ITEM NO
AB-159B/GMD1	80058	1	2	AN565DC6H3	88044	63	1
AB-159D/GMD-1	80058	1	2	AN565DC6H3	88044	64	28
AB159C/GMD-1	80058	1	2	AN565DC6H3	88044	85	2
AB159EGMD1	80058	1	2	AN565DC6H3	88044	85	24
AN3051-12	88044	62	42	AN565DC6H3	88044	85	36
AN3051-2	88044	70	6	AN565DC6H4	88044	7	62
AN3055-28-10	88044	6	13	AN565DC6H4	88044	12	92
AN3055-28-12	88044	6	13	AN565DC6H4	88044	12	145
AN3057-10A	88044	6	3	AN565DC6H9	88044	47	4
AN3058-12	88044	5	43	AN565DC8H	88044	37	9
AN3058-16	88044	62	36	AN565DC8H2	80044	59	20
AN3066-12	88044	5	42	AN565DC8H2	88044	24	97
AN505C8-6	88044	40	26	AN565DC8H2	88044	38	19
AN505C8-9	88044	19	11	AN565DC8H3	88044	24	118
AN505C8-9	88044	91	8	AN565DC8H3	88044	24	131
AN515C6-8	88044	46	27	AN565DC8H3	88044	24	140
AN520C3-4	88044	71	48	AN565DC8H3	88044	29	6
AN565BC428H6	88044	28	9	AN565DC8H3	88044	29	8
AN565DC4H2	88044	27	12	AN565DC8H3	88044	30	8
AN565DC4H2	88044	29	12	AN565DC8H3	88044	32	2
AN565DC4H2	88044	29	19	AN565DC8H3	88044	33	3
AN565DC4H2	88044	30	2	AN565DC8H3	88044	34	2
AN565DC4H2	88044	30	25	AN565DC8H3	88044	36	9
AN565DC4H2	88044	31	3	AN565DC8H3	88044	36	11
AN565DC4H2	88044	59	5	AN565DC8H3	88044	64	19
AN565DC4H2	88044	64	9	AN565DC8H3	88044	85	11
AN565DC4H2	88044	64	15	AN565DC8H4	88044	5	63
AN565DC4H4	88044	27	50	AN565DC8H6	80044	22	10
AN565DC6H2	88044	5	10	AN565DC8H6	80044	39	14
AN565DC6H2	88044	7	40	AN6227B10	88044	60	6
AN565DC6H2	88044	7	61	AN65-5-6	88044	44	9
AN565DC6H2	88044	8	4	AN932S3	88044	53	14
AN565DC6H2	88044	31	2	AN935C3	88044	71	47
AN565DC6H2	88044	59	35	AN935C5	88044	67	11
AN565DC6H2	88044	64	16	AN96084	88044	87	16
AN565DC6H3	88044	29	14	AN960B6	88044	5	13
AN565DC6H3	88044	30	9	AN960B6	88044	50	2
AN565DC6H3	88044	30	15	AN960B6	88044	62	21
AN565DC6H3	88044	35	5	AN960C10	23667	7	32
AN565DC6H3	88044	51	47	AN960C10	88044	5	3
AN565DC6H3	88044	59	29	AN960C10	88044	5	7



SECTION IV

NATIONAL STOCK NUMBER AND PART NUMBER INDEX

PART NUMBER	FSCM	FIG NO	ITEM NO	PART NUMBER	FSCM	FIG NO	ITEM NO
AN960C10	88044	51	22	CP07SB3	81350	12	48
AN960C10	88044	66	17	CP07SB3	81350	12	64
AN960C3	88044	79	5	CP07SB4	81349	12	64
AN960C4	88044	7	7	CP05A1EE473M	81349	84	29
AN960C4L	88044	69	19	CP06SA6	81349	85	18
AN960C416	88044	51	16	CP07SB3	81349	12	48
AN960C416	88044	51	28	CP07SB3	81349	71	116
				CP07SB3	81349	71	116
AN960C416	88044	56	12	CP07SC2	81350	71	52
AN960C416	88044	68	12	CP07SC2	81350	71	52
AN960C5	88044	67	12	CP07SC4	81349	12	64
AN960C516	88044	5	55	CP091SB4	81349	12	73
AN960C516	88044	68	2	CP091SB5	81349	12	77
AN960C6	88044	51	3	CP091SB6	81349	12	75
AN960C6	88044	56	5	CP091SB6	81349	71	90
AN960C6	88044	60	18	CP091SB6	81349	85	18
AN960C616	88044	54	3	CP10A1EC224K	81349	62	101
AN960C8	88044	56	29	CP5381EF105K	81349	24	105
AN960C8	88044	57	19	CP5381EF254K1	81349	39	27
AN960C8	88044	58	15	CP53B1EF504K	81349	12	33
AN960C8	88044	66	7	CP53B1EG104K1	81349	12	151
AN960C8	88044	67	20	CP53B1EG105V	81349	39	27
AN960C8	88044	69	14	CP53B1EG254K1	81349	39	27
AN960C8L	88044	25	6	CP53B4EF254V1	81349	12	103
AN960C8L	88044	69	10	CP53B4EF254Y	81349	12	103
AN960C816	88044	3	11	CP54B1EG105K1	81349	24	78
AS462AGMD1	80058	1	1	CP54B1EG105K1	81349	24	105
AS462BGMD-1	80058	1	1	CP54B5EF254V1	81349	71	125
AS462CGMD1	80058	1	1	CP61B1EF105K	81349	12	74
BAF20	71400	21	12	CP61B1EF105K	81349	85	17
BZ2RW803	91929	39	22	CP61B6EF504V	81350	12	79
C-577B/GMD-1	80058	1	3	CP70E1EF405K	81349	12	47
C-577D/GMD-1	80058	1	3	CP70B1EF106K	81349	12	46
CB176439	80063	56	2	CP70B1FF106K1	81349	12	46
CB29-100	73693	57	30	CP70B1FF405K	81349	71	135
CC20CH040C	81349	89	6	CP70B1FF405K1	81349	12	47
CC20CH060C	81349	89	10	CP70B1FF805K	81349	71	51
CC20CJ030C	81349	89	5	CP70E1EF106K	81350	12	46
CC20H100C	81349	89	4	CP70E1EF405V	81349	71	135
CC20SH100F	81349	89	4	CP70E1EF805K	81349	71	125
CC21CJ030C	81349	89	12	CP70E1EF805V	81350	71	125
CC30CH270J	81349	89	9	CP91B1EF105K	81349	85	17
CC30SH510J	81349	89	7	CP91B1EF105K1	81349	12	74
CC30SL101J	81349	89	3	CP91B1EF105K1	81349	71	89
CC30SL510J	81348	89	7	CP91B1EF504K1	81349	12	33
				CP91B6FF504V1	81349	12	79
CM15CD301JN3	81349	84	9	CX1216U	80058	1	8
CM20B301J	81349	84	9	F02A250V3A	81349	71	80
CM20CD102JN3	81349	13	3	F02A250V5A	81349	12	20
CM20CD102JN3	81349	79	2	F02A250V5A	81349	62	64
CM20CD102JN3	81349	84	7	F03A250V10A	81349	21	11
CM20CD102N3	81349	80	13	F03A250V10A	81349	39	10
CM30B102K	81349	13	3	F03A250V8A	81349	12	22
CM35B472K	81349	81	10	F09A250V20A	23667	40	5
CM35CC103JN3	81349	84	15	F09A250V20A	81349	21	12
CM35CC103JP3	81349	14	1	F4A2U17CC	19070	46	93
CM35CC103JP3	81349	17	11	F4A2U17CC	23667	46	93
CM35CC103JP3	81349	78	4	G105332	24446	62	28
CM35CD472JP3	81349	14	3	G105333	80063	62	1
CM35CD472JP3	81349	17	9	G300567	71313	62	36
CM35CD472JP3	81349	81	10	HKP	71400	39	11
CM35CD682JP3	81349	81	4	HKP-Q-LR	71400	71	81
CM35E103J	81349	79	12	HPC	71400	40	6
CM40B103J	81349	17	9	HLK357-1000	72982	12	104
CM40B103J	81349	17	11				
CM40B103K	81349	78	4				
CM40B682K	81349	81	4	JAN1N21WE	81349	74	1
CN43AE503K	81349	79	1	JAN1N69A	81349	80	6
CN43AE503M	81349	81	13	JAN1N69A	81349	90	14
CN43AE503M	81349	84	2				
CN43AF303M	81349	84	28				
CN43EE104K	81349	80	4				
CN43EE104N	23667	82	5				
CN43EE104N	81349	78	6	JAN5U4G	81349	71	66
CN43EE104N	81349	83	2	JAN5654-6AK5W	81349	71	56
CN43EE104N	81349	84	24	JAN5654-6AK5W	81349	88	2
CP06SA4	81349	12	73				
CP06SA4	81349	12	77				
CP06SA5	81349	12	77				
CP06SA6	81349	12	75				

SECTION IV

NATIONAL STOCK NUMBER AND PART NUMBER INDEX

PART NUMBER	FSCM	FIG NO	ITEM NO	PART NUMBER	FSCM	FIG NO	ITEM NO
				MS16624-5018	96906	63	19
				MS16625-4062	96906	63	15
				MS16625-4087	96906	57	23
				MS16625-4087	96906	65	32
				MS16625-4125	96906	56	20
				MS16625-4125	96906	58	25
JJ034	81349	62	100	MS16625-4125	96906	65	44
J1U5002P3100	01121	71	8	MS16625-4185	96906	58	23
KNSP6	24655	12	10	MS16625-4185	96906	65	13
K10061	76489	12	132	MS16625-4244	96906	57	32
MILC39024-10-03	81349	12	43	MS16628-4100	96906	57	6
MR36W100DCUA	81349	71	5	MS16630-2018	96906	59	25
MR36W100DCUAR	81349	39	8	MS16631-4244	96906	5	27
MS122121	96906	46	17	MS16633-2018	96906	64	24
MS122121	96906	48	15	MS171436	96906	46	15
MS122121	96906	65	17	MS171470	96906	26	1
MS122161	96906	46	50	MS171524	96906	58	18
MS134352	96906	7	49	MS171530	96906	34	4
MS134354	96906	12	148	MS171754	96906	62	77
MS14001-22	96906	71	11	MS20426AD2-4	96906	46	76
MS14001-23	96906	12	6	MS21042-06	96906	7	48
MS14001-23	96906	39	6	MS21042-3	96906	44	7
MS14001-23	96906	71	9	MS21048L4	96906	4	8
MS14001-27	96906	39	3	MS21318-1	96906	62	110
MS14001-27	96906	46	72	MS21318-14	96906	11	4
MS14001-27	96906	71	1	MS21318-14	96906	11	6
MS14001-29	96906	12	7	MS21318-14	96906	11	8
				MS21318-14	96906	11	16
MS14002-21	96906	39	12	MS21318-14	96906	19	17
MS14002-22	96906	39	4	MS21318-14	96906	19	18
MS14002-26	96906	39	9	MS21318-14	96906	20	2
MS1531-2F2B	96906	46	73	MS21318-14	96906	23	6
MS15571-1	96906	85	32	MS21318-14	96906	43	2
MS15579-2	96906	51	39				
MS15579-2	96906	62	49				
MS15579-4	96906	39	17	MS21318-14	96906	45	23
MS15795-609	96906	24	137	MS21318-14	96906	71	24
MS15795-805	96906	12	84	MS21318-14	96906	91	13
MS15795-805	96906	12	112	MS21318-15	96906	55	2
MS15795-805	96906	12	158	MS21318-46	96906	62	6
MS15795-805	96906	27	38	MS21919DG10	96906	12	155
MS15795-805	96906	39	37	MS21919DG10	96906	46	96
MS15795-805	96906	40	9	MS21919DG2	96906	62	54
MS15795-805	96906	40	11	MS21919DG3	81349	56	3
MS15795-805	96906	62	57	MS21919DG3	96906	39	29
				MS21919DG3	96906	46	42
MS15795-805	96906	71	126	MS21919DG3	96906	51	33
MS15795-805	96906	85	36	MS21919DG4	96906	24	74
				MS21919DG4	96906	85	23
MS15795-806	96906	12	105	MS21919DG5	96909	39	23
MS15795-806	96906	12	117	MS21919DG5	96906	46	41
MS15795-806	96906	24	72	MS21919DG6	96906	7	19
MS15795-806	96906	35	7	MS21919DG6	96906	46	46
MS15795-806	96906	46	75	MS21919DG6	96906	51	5
MS15795-807	96906	12	145	MS21919DG6	96906	58	13
MS15795-807	96906	12	159	MS21919DG6	96906	62	60
MS15795-807	96906	62	122	MS21919DG6	96906	67	13
MS15795-808	96906	24	134	MS21919DG8	96906	39	32
MS15795-808	96906	46	65	MS21919DG8	96906	46	36
MS15795-808	96906	62	46	MS21919DG8	96906	71	98
MS15795-808	96906	71	32	MS24618-16	96906	56	10
MS15795-808	96906	71	124	MS24618-16	96906	62	71
MS15795-808	96906	85	46	MS24629-10	96906	11	11
MS15795-809	96906	71	113	MS24629-10	96906	11	13
MS15795-810	96906	12	107	MS24665-151	96906	24	23
MS15795-810	96906	19	10	MS24665-368	96906	46	79
MS15795-810	96906	51	8	MS24692	96906	63	21
MS15795-810	96906	62	12	MS24692-102	96906	27	28
				MS24692-105	96906	24	119
MS15795-810	96906	91	4	MS24692-105	96906	65	37
MS16624	96906	7	43	MS24692-27	96906	30	30
MS16624-4025	96906	85	22	MS24692-27	96906	59	21
MS16624-4037	96906	58	20	MS24692-3	96906	29	10
MS16624-4037	96906	65	29	MS24692-3	96906	30	3
MS16624-4046	96906	56	19	MS24692-3	96906	37	4
MS16624-4067	96906	65	25	MS24692-3	96906	38	2
MS16624-4093	96906	61	6	MS24692-3	96906	38	4
MS16624-4098	96906	57	31	MS24692-40	96906	24	122
MS16624-4137	96906	5	62	MS24692-51	96906	7	47
MS16624-5012	96906	85	52	MS24692-54	96906	24	14

SECTION IV

NATIONAL STOCK NUMBER AND PART NUMBER INDEX

PART NUMBER	FSCM	FIG NO	ITEM NO	PART NUMBER	FSCM	FIG NO	ITEM NO
MS24692-54	96906	24	120	MS3420-24	96906	10	5
MS24692-6	96906	37	6	MS3420-28	96906	10	4
MS24692-6	96906	38	6	MS35059-22	96906	71	10
MS24692-60	96906	24	76	MS35198-39	96906	59	30
MS24692-60	96906	32	5	MS35214-12	96906	88	42
MS24692-99	96906	24	45	MS35214-12	96906	88	55
MS25036-101	96906	6	5	MS35214-13	96906	87	3
MS25036-101	96906	7	10	MS35214-15	96906	48	12
MS25036-101	96906	7	21	MS35214-16	96906	88	18
MS25036-101	96906	8	6	MS35214-19	96906	87	15
MS25036-101	96906	9	4	MS35214-2	96906	88	62
MS25036-101	96906	49	2	MS35214-23	96906	5	21
MS25036-101	96906	51	1	MS35214-26	96906	5	11
MS25036-101	96906	56	8	MS35223-30	96906	24	71
MS25036-101	96906	57	28	MS35229-27	96906	5	22
MS25036-101	96906	62	73	MS35233-32	96906	40	30
MS25036-101	96906	62	74	MS35233-45	96906	46	11
MS25036-101	96906	66	5	MS35267-61	96906	43	8
MS25036-101	96906	85	29	MS35267-65	96906	43	10
MS25036-102	96906	27	2	MS35307-305	96906	19	15
MS25036-106	96906	57	47	MS35307-305	96906	62	4
MS25036-12	96906	10	38				
MS25042-20D	96906	10	16	MS35307-305	96906	65	7
MS25042-22D	96906	10	10	MS35307-305	96906	68	11
MS25042-22D	96906	10	36	MS35307-307	96906	46	49
MS25042-28C	96906	6	11	MS35307-307	96906	51	40
MS25042-28C	96906	62	11	MS35307-307	96906	57	45
MS25042-28D	96906	62	38	MS35307-307	96906	58	12
MS25042-28D	96906	70	5	MS35307-307	96906	62	60
MS25042-40D	96906	10	1	MS35307-307	96906	62	88
MS25043-22D	96906	12	16	MS35307-307	96906	65	49
MS25043-22D	96906	40	13	MS35307-308	96906	46	56
MS25043-22D	96906	62	107	MS35307-308	96906	51	7
MS25043-28D	96906	46	62	MS35307-308	96906	51	15
MS25043-28D	96906	51	12	MS35307-310	96906	54	5
MS25043-40D	81349	62	113	MS35307-310	96906	62	11
MS25043-40D	96906	40	14	MS35307-310	96906	65	41
MS25082-81	96906	88	23	MS35307-331	96906	68	15
MS25082-81	96906	88	44	MS35307-333	96906	51	25
MS25165-1	96906	22	8	MS35307-360	96906	52	14
MS25165-1	96906	39	15	MS35307-5	96906	91	9
MS25253-1	96906	27	1	MS35307-7	96906	48	9
MS29513-014	96906	74	6	MS35308-301	96906	52	17
MS29513-014	96906	74	18	MS35333-103	96906	88	57
MS3055-28-10	96906	49	9	MS35333-105	96906	62	68
MS3055-36-16	96906	49	10	MS35333-108	96906	88	4
MS3057-12A	96906	6	3	MS35333-108	96906	88	33
MS3057-12A	96906	10	34	MS35333-108	96906	88	37
MS3057-12B	96906	10	12	MS35333-108	96906	88	48
MS3057-28A	96906	10	3	MS35333-134	96906	82	8
MS3057-6	96906	46	32	MS35333-71	96906	7	14
MS3100A20-27P	96906	49	16	MS35333-71	96906	46	1
MS3102A14S6S	96906	12	23	MS35333-71	96906	46	21
MS3102A22-1P	96906	40	29	MS35333-71	96906	59	14
MS3102A22-19S	96906	40	24				
MS3102A28-19S	96906	49	12	MS35333-71	96906	64	29
MS3102A28-20P	96906	49	13	MS35333-72	96906	19	7
MS3102A28-20S	96906	49	15	MS35333-72	96906	71	62
MS3102A28-8S	96906	49	14	MS35333-74	96906	56	31
MS3102A29-18P	96906	51	11	MS35333-78	96906	62	62
MS3102A32-101S	96906	49	4	MS35335-105	96906	50	3
MS3102A32-102S	96906	49	5	MS35335-39	96906	91	6
MS3102A40-4P	96906	62	114	MS35335-59	96906	19	12
MS3102A44-4S	96906	40	21	MS35338-100	96906	48	7
MS3106A14S6P	96906	46	33	MS35338-101	96906	3	9
MS3106A20-7S	96906	10	15	MS35338-101	96906	48	11
MS3106A22-1S	96906	10	35	MS35338-134	96906	37	7
MS3106A22-18P	96906	10	11	MS35338-134	96906	38	10
MS3106A28-18S	96906	70	4	MS35338-135	96906	5	49
MS3106A36-1P	96906	49	16	MS35338-135	96906	7	8
MS3106A36-1S	96906	10	24	MS35338-135	96906	12	19
MS3106A36-1S	96906	49	11	MS35338-135	96906	21	14
MS3106A40-4P	96906	10	2	MS35338-135	96906	22	16
MS3106A40-4S	96906	10	9	MS35338-135	96906	25	5
MS3108A28-18P	96906	70	2	MS35338-135	96906	27	25
MS3108A28-20P	96906	62	39				
MS3108A28-20S	96906	62	42				
MS3108E28-8P	81349	6	12				
MS3420-12	96906	6	2	MS35338-135	96906	36	3
MS3420-12	96906	10	33	MS35338-135	96906	40	18

SECTION IV

NATIONAL STOCK NUMBER AND PART NUMBER INDEX

PART NUMBER	FSCM	FIG NO	ITEM NO	PART NUMBER	FSCM	FIG NO	ITEM NO
MS35338-135	96906	46	57	MS35338-137	96906	62	34
MS35338-135	96906	48	14	MS35338-137	96906	62	115
MS35338-135	96906	51	37	MS35338-137	96906	62	121
MS35338-135	96906	56	25	MS35338-137	96906	66	8
				MS35338-137	96906	67	19
MS35338-135	96906	62	108	MS35338-137	96906	69	11
MS35338-135	96906	69	20	MS35338-137	96906	69	14
MS35338-135	96906	71	23	MS35338-137	96906	71	33
MS35338-135	96906	71	28	MS35338-137	96906	71	82
MS35338-136	23667	66	2				
MS35338-136	96906	5	5	MS35338-137	96906	85	19
MS35338-136	96906	7	16	MS35338-138	96906	3	21
MS35338-136	96906	8	3	MS35338-138	96906	3	33
MS35338-136	96906	12	50	MS35338-138	96906	5	8
				MS35338-138	96906	7	36
MS35338-136	96906	12	85	MS35338-138	96906	12	121
MS35338-136	96906	12	104	MS35338-138	96906	21	6
				MS35338-138	96906	22	5
				MS35338-138	96906	22	12
MS35338-136	96906	12	118	MS35338-138	96906	24	64
				MS35338-138	96906	45	15
MS35338-136	96906	12	147	MS35338-138	96906	46	29
MS35338-136	96906	12	159				
MS35338-136	96906	21	18				
MS35338-136	96906	24	17				
MS35338-136	96906	24	85				
MS35338-136	96906	25	2	MS35338-138	96906	51	19
MS35338-136	96906	27	3	MS35338-138	96906	56	24
				MS35338-138	96906	57	15
				MS35338-138	96906	62	74
MS35338-136	96906	29	3	MS35338-138	96906	62	90
MS35338-136	96906	29	29	MS35338-138	96906	62	111
MS35338-136	96906	30	5	MS35338-138	96906	63	3
				MS35338-138	96906	66	18
				MS35338-138	96906	71	54
MS35338-136	96906	35	16				
MS35338-136	96906	35	18				
MS35338-136	96906	35	27	MS35338-138	96906	85	47
MS35338-136	96906	37	16	MS35338-139	96906	3	2
MS35338-136	96906	38	8	MS35338-139	96906	12	111
MS35338-136	96906	38	17	MS35338-139	96906	19	16
MS35338-136	96906	39	26	MS35338-139	96906	21	9
MS35338-136	96906	39	38	MS35338-139	96906	24	11
MS35338-136	96906	40	8	MS35338-139	96906	51	9
MS35338-136	96906	46	53				
MS35338-136	96906	51	4				
MS35338-136	96906	53	6	MS35338-139	96906	57	17
MS35338-136	96906	57	53	MS35338-139	96906	58	11
MS35338-136	96906	60	11	MS35338-139	96906	62	10
MS35338-136	96906	60	12				
MS35338-136	96906	62	22	MS35338-139	96906	62	59
MS35338-136	96906	62	55	MS35338-139	96906	62	78
				MS35338-139	96906	62	81
				MS35338-139	96906	63	11
MS35338-136	96906	65	19	MS35338-139	96906	65	8
MS35338-136	96906	67	17	MS35338-139	96906	71	114
MS35338-136	96906	71	61	MS35338-139	96906	91	10
MS35338-136	96906	71	95	MS35338-140	96906	5	56
				MS35338-140	96906	51	31
MS35338-136	96906	85	37	MS35338-140	96906	57	25
MS35338-137	96906	3	7	MS35338-140	96906	68	1
MS35338-137	96906	5	2	MS35338-141	96906	45	10
MS35338-137	96906	5	51	MS35338-141	96906	52	15
MS35338-137	96906	12	164	MS35338-141	96906	54	4
MS35338-137	96906	21	17	MS35338-141	96906	65	48
MS35338-137	96906	24	6	MS35338-145	96906	61	2
MS35338-137	96906	24	91	MS35338-24	96906	43	9
MS35338-137	96906	24	107	MS35338-45	96906	44	10
MS35338-137	96906	25	7	MS35338-97	96906	88	17
MS35338-137	96906	25	9				
MS35338-137	96906	27	30	MS35338-98	96906	5	14
				MS35338-98	96906	51	38
MS35338-137	96906	40	28	MS35338-98	96906	56	13
MS35338-137	96906	46	12	MS35338-98	96906	62	55
MS35338-137	96906	53	9	MS35338-98	96906	88	24
MS35338-137	96906	53	16	MS35338-98	96906	88	43
MS35338-137	96906	56	30	MS35338-99	96906	88	22
MS35338-137	96906	57	20	MS35368-306B	96906	71	88
MS35338-137	96906	58	16	MS35388-138	96906	35	10
MS35338-137	96906	60	3	MS35425-20	96906	12	58

SECTION IV

NATIONAL STOCK NUMBER AND PART NUMBER INDEX

PART NUMBER	FSCM	FIG NO	ITEM NO	PART NUMBER	FSCM	FIG NO	ITEM NO
MS35489-1	96906	88	58	MS35650-304	96906	71	53
MS35489-17	96906	24	62	MS35690-1010	96906	61	3
MS35489-19	96906	3	15	MS35690-410	96906	12	106
MS35489-33	96906	71	139	MS35690-410	96906	24	12
MS35489-43	96906	24	48	MS35690-410	96906	57	18
MS35489-6	96906	56	15	MS35690-410	96906	62	13
MS35494-282	96906	44	13	MS35690-501	96906	44	11
MS35649-204	96906	3	20	MS35690-510	96906	57	26
MS35649-204	96906	7	37	MS35690-510	96906	60	7
MS35649-204	96906	24	66	MS35690-610	96906	65	47
MS35649-204	96906	46	38	MS35691-3	96906	46	58
MS35649-224	96906	29	24	MS35691-410	96906	24	94
MS35649-224	96906	30	21	MS35691-411	96906	48	10
MS35649-224	96906	59	4	MS35691-431	96906	88	5
MS35649-224	96906	64	3	MS35691-431	96906	88	34
MS35649-224	96906	82	9	MS35691-431	96906	88	36
MS35649-225	96906	88	21	MS35691-431	96906	88	48
MS35649-2384	96906	45	11	MS35691-7	96906	19	4
MS35649-242	96906	27	21	MS35914-147	96906	5	53
MS35649-244	96906	7	41	MS35914-149	96906	5	30
MS35649-244	96906	69	17	MS35914-151	96906	53	11
MS35649-244	96906	71	22	MS51957-1	96906	27	65
MS35649-245	96906	88	19	MS51957-1	96906	27	72
MS35649-254	96906	71	112	MS51957-11	96906	7	9
MS35649-264	96906	7	53	MS51957-11	96906	27	34
MS35649-264	96906	12	113				
MS35649-264	96906	12	116	MS51957-11	96906	29	25
MS35649-264	96906	12	144	MS51957-11	96906	30	22
MS35649-264	96906	12	147	MS51957-11	96906	36	2
MS35649-264	96906	12	156	MS51957-12	96906	21	15
MS35649-264	96906	21	19	MS51957-12	96906	27	24
MS35649-264	96906	27	4	MS51957-12	96906	27	58
MS35649-264	96906	39	25	MS51957-12	96906	35	14
MS35649-264	96906	39	36	MS51957-124	96906	60	16
MS35649-264	96906	40	10	MS51957-13	96906	7	3
MS35649-264	96906	40	17	MS51957-13	96906	23	2
MS35649-264	96906	46	28	MS51957-13	96906	27	57
MS35649-264	96906	46	52	MS51957-13	96906	56	9
MS35649-264	96906	54	6	MS51957-13	96906	59	7
MS35649-264	96906	60	17	MS51957-13	96906	62	87
MS35649-264	96906	62	102	MS51957-13	96906	64	6
MS35649-264	96906	67	10	MS51957-13	96906	85	6
MS35649-264	96906	71	2	MS51957-14	96906	71	46
MS35649-264	96906	85	16	MS51957-15	96906	25	4
MS35649-264	96906	88	3	MS51957-16	96906	18	5
MS35649-264	96906	88	31	MS51957-17	96906	5	48
MS35649-264	96906	88	38	MS51957-17	96906	12	18
MS35649-264	96906	88	46	MS51957-17	96906	51	36
MS35649-265	96906	5	12	MS51957-17	96906	62	109
MS35649-265	96906	35	26	MS51957-17	96906	71	27
MS35649-265	96906	50	1	MS51957-18	96906	85	49
MS35649-265	96906	62	20	MS51957-2	96906	37	8
MS35649-27	96906	29	31	MS51957-2	96906	38	7
MS35649-284	96906	3	6	MS51957-2	96906	38	9
MS35649-284	96906	12	153	MS51957-20	96906	7	33
MS35649-284	96906	19	6	MS51957-20	96906	56	4
MS35649-284	96906	19	13	MS51957-20	96906	71	21
MS35649-284	96906	24	30	MS51957-25	96906	24	41
MS35649-284	96906	24	83	MS51957-25	96906	29	4
MS35649-284	96906	24	108	MS51957-25	96906	30	11
MS35649-284	96906	25	11	MS51957-25	96906	37	15
MS35649-284	96906	27	29	MS51957-25	96906	38	16
MS35649-284	96906	40	27	MS51957-25	96906	64	13
MS35649-284	96906	46	13	MS51957-26	23667	66	1
MS35649-284	96906	53	8	MS51957-26	96906	7	25
MS35649-284	96906	53	17	MS51957-26	96906	7	27
MS35649-284	96906	69	9	MS51957-26	96906	8	2
MS35649-284	96906	71	29	MS51957-26	96906	24	18
MS35649-284	96906	71	83	MS51957-26	96906	24	84
MS35649-284	96906	71	110	MS51957-26	96906	24	92
MS35649-284	96906	85	15	MS51957-26	96906	25	3
				MS51957-26	96906	27	20
MS35649-284	96906	91	7				
MS35649-45	96906	48	13	MS51957-26	96906	29	28
MS35650-105	96906	48	6	MS51957-26	96906	30	26
MS35650-304	96906	12	122	MS51957-26	96906	35	15
				MS51957-26	96906	39	31
MS35650-304	96906	21	5	MS51957-26	96906	46	60
MS35650-304	96906	46	103	MS51957-26	96906	46	94
MS35650-304	96906	66	16	MS51957-26	96906	59	13

SECTION IV

NATIONAL STOCK NUMBER AND PART NUMBER INDEX

PART NUMBER	FSCM	FIG NO	ITEM NO	PART NUMBER	FSCM	FIG NO	ITEM NO
MS51957-26	96906	59	16	MS51957-46	96906	71	71
MS51957-26	96906	60	10	MS51957-46	96906	85	20
MS51957-26	96906	62	52	MS51957-47	96906	12	66
MS51957-27	96906	7	15	MS51957-47	96906	25	12
MS51957-27	96906	12	21	MS51957-47	96906	67	18
				MS51957-49	96906	71	13
MS51957-27	96906	29	9	MS51957-49	96906	71	31
MS51957-27	96906	30	6	MS51957-5	96906	71	25
MS51957-27	96906	46	83	MS51957-50	96906	57	21
MS51957-27	96906	51	30	MS51957-55	96906	85	28
MS51957-27	96906	64	30	MS51957-60	96906	62	112
MS51957-27	96906	71	60	MS51957-61	96906	3	19
MS51957-28	96906	5	35	MS51957-61	96906	62	89
MS51957-28	96906	7	24	MS51957-62	96906	62	31
MS51957-28	96906	12	51	MS51957-63	96906	7	31
MS51957-28	96906	12	115	MS51957-63	96906	45	14
MS51957-28	96906	12	128	MS51957-64	96906	3	23
MS51957-28	96906	24	70	MS51957-64	96906	5	31
MS51957-28	96906	40	34	MS51957-64	96906	62	45
MS51957-28	96906	46	23	MS51957-64	96906	63	4
				MS51957-68	96906	51	23
MS51957-28	96906	51	2	MS51957-69	96906	46	67
MS51957-28	96906	71	143	MS51957-86	96906	24	103
MS51957-29	96906	21	20	MS51957-87	96906	62	83
MS51957-29	96906	40	25	MS51957-93	96906	24	21
MS51957-29	96906	46	51	MS51957-93	96906	24	106
				MS51958-35	96906	39	2
MS51957-30	96906	62	103	MS51958-60	96906	35	11
MS51957-30	96906	12	49	MS51958-61	96906	22	4
MS51957-30	96906	12	125	MS51958-61	96906	24	60
MS51957-30	96906	24	25	MS51958-61	96906	46	107
MS51957-30	96906	35	18	MS51958-62	96906	22	15
MS51957-30	96906	39	24	MS51958-62	96906	24	65
MS51957-30	96906	40	16	MS51958-62	96906	48	5
MS51957-30	96906	46	45	MS51958-63	96906	5	4
MS51957-30	96906	57	52	MS51958-63	96906	24	56
MS51957-30	96906	62	19	MS51958-63	96906	46	88
MS51957-30	96906	62	56	MS51958-64	96906	5	6
MS51957-30	96906	65	18	MS51958-64	96906	44	6
MS51957-30	96906	71	3	MS51958-65	96906	7	52
MS51957-30	96906	85	35	MS51958-65	96906	44	8
MS51957-31	96906	7	38	MS51958-65	96906	46	100
MS51957-31	96906	40	7	MS51958-65	96906	85	45
MS51957-31	96906	40	12	MS51958-66	96906	57	16
MS51957-31	96906	71	134	MS51958-67	96906	22	11
MS51957-31	96906	85	24	MS51958-67	96906	62	73
MS51957-32	96906	7	17				
MS51957-32	96906	62	50	MS51958-73	96906	71	123
MS51957-35	96906	57	54	MS51959-114	96906	45	9
MS51957-35	96906	71	96	MS51959-17	96906	53	13
MS51957-38	96906	27	19	MS51959-17	96906	69	15
MS51957-40	96906	21	1	MS51959-21	96906	63	17
MS51957-40	96906	21	16	MS51959-25	96906	46	26
MS51957-41	96906	24	7	MS51959-26	96906	7	5
MS51957-41	96906	27	59	MS51959-26	96906	46	3
MS51957-41	96906	69	13	MS51959-27	96906	46	89
MS51957-43	96906	3	5	MS51959-28	96906	71	107
MS51957-43	96906	5	38	MS51959-29	96906	12	92
MS51957-43	96906	24	59				
MS51957-43	96906	24	82	MS51959-29	96906	12	137
MS51957-43	96906	24	114	MS51959-29	96906	71	119
MS51957-43	96906	60	2	MS51959-29	96906	71	129
MS51957-44	96906	24	99	MS51959-30	96906	71	130
MS51957-44	96906	25	10	MS51959-30	96906	85	4
MS51957-45	96906	5	52	MS51959-31	96906	7	18
MS51957-45	96906	12	68	MS51959-31	96906	12	140
MS51957-45	96906	19	8	MS51959-36	96906	12	111
MS51957-45	96906	24	50	MS51959-41	96906	26	4
MS51957-45	96906	40	22	MS51959-42	96906	25	13
MS51957-45	96906	56	23	MS51959-42	96906	53	1
MS51957-45	96906	62	33	MS51959-42	96906	64	34
MS51957-45	96906	62	116	MS51959-43	96906	24	47
MS51957-45	96906	71	84	MS51959-43	96906	26	3
MS51957-45	96906	85	14	MS51959-46	96906	67	2
MS51957-46	96906	24	49	MS51959-48	96906	67	15
MS51957-46	96906	25	8	MS51959-49	96906	3	12
MS51957-46	96906	56	28	MS51959-79	96906	3	25
MS51957-46	96906	58	14	MS51959-80	96906	55	3
MS51957-46	96906	62	20	MS51959-81	96906	46	47
MS51957-46	96906	66	6				

SECTION IV

NATIONAL STOCK NUMBER AND PART NUMBER INDEX

PART NUMBER	FSCM	FIG NO	ITEM NO	PART NUMBER	FSCM	FIG NO	ITEM NO
MS51960-63	96906	12	28	RC20GF221K	81349	17	5
MS51960-66	96906	21	4	RC20GF221K	81349	90	2
MS51960-69	96906	71	93	RC20GF223J	81349	82	2
MS51971-1	96906	63	10	RC20GF223K	81349	84	25
MS51977-49	96906	1	26	RC20GF223K	81349	90	3
MS51977-51	96906	1	27	RC20GF224J	81349	14	5
MS52000-10	96906	46	19	RC20GF224J	81349	17	7
MS52000-10	96906	51	13	RC20GF224K	81349	13	2
MS52000-12	96906	46	10	RC20GF224K	81349	39	34
MS52000-14	96906	62	117	RC20GF224K	81349	79	10
MS52000-8	96906	12	17	RC20GF224K	81349	80	1
MS52000-8	96906	62	105	RC20GF225K	81349	78	7
MS91351-2F2B	96906	12	10	RC20GF225K	81349	84	23
MS91531-2F2B	96906	71	7	RC20GF274J	81349	14	7
MS9245-25	96906	24	133	RC20GF274J	81349	17	1
MS9245-25	96906	24	136	RC20GF274K	81349	71	152
MS9245-25	96906	25	1	RC20GF331K	81349	90	5
MS9245-25	96906	27	39	RC20GF332K	81349	90	11
MS9245-45	96906	34	11	RC20GF333J	81349	78	5
MS9841-04	96906	60	14	RC20GF334J	81349	71	153
MS9841-07	96906	57	2	RC20GF365J	81349	81	12
MS9841-07	96906	65	30	RC20GF390J	81349	82	3
MS9841-16	96906	61	7	RC20GF393K	81349	14	4
MWC18-16U96	81349	49	8	RC20GF393K	81349	17	8
MX14002-23	96906	71	141	RC20GF395J	81349	71	155
MX8805-1-011	81349	56	1	RC20GF433J	81349	71	156
ML2883-0105	81349	7	22	RC20GF471J	81349	14	10
ML2883-02-03	81349	88	52	RC20GF471J	81349	17	5
M39012-16-0001	23667	72	1	RC20GF471K	81349	81	1
M39012-16-0001	81349	75	2	RC20GF472K	81349	80	5
M39012-22-0001	81349	88	9	RC20GF472K	81349	84	19
M39013-25	81349	71	4	RC20GF473K	81349	15	2
M8805-1-011	80063	60	4	RC20GF473K	81349	15	2
M8805-1-035	81349	85	26	RC20GF473K	81349	16	4
M8805-1-051	81349	35	22	RC20GF473K	81349	78	1
				RC20GF473K	81349	80	2
				RC20GF473K	81349	83	7
NO.1	65814	65	27	RC20GF473K	81349	84	3
NO.4	81965	65	11	RC20GF473K	81349	90	12
N01	38443	58	1	RC20GF474J	81349	79	13
N04	38443	57	37	RC20GF474J	81349	84	12
OL192( )GMD1	80058	1	4	RC20GF474K	81349	15	1
P-301D1GMD-1	80058	1	7	RC20GF474K	81349	16	1
PDHO-6A115V	70309	12	56	RC20GF474K	81349	80	9
PLN84995130B117	72619	12	3	RC20GF474K	81349	83	4
PL3010	37942	7	11	RC20GF511J	81349	81	5
R-301B/GMD-1	80058	1	7	RC20GF514J	81349	14	2
R-301B1GMD-1	80058	1	7	RC20GF514J	81349	17	10
R-301C/GMD-1	80058	1	7	RC20GF514J	81349	79	13
RC20GF102K	81349	79	8	RC20GF561K	81349	79	7
RC20GF102K	81349	80	8	RC20GF561K	81349	84	20
RC20GF102K	81349	84	28	RC20GF561K	81349	84	27
RC20GF102K	81349	90	15	RC20GF562K	81349	79	11
RC20GF103J	81349	14	8	RC20GF563K	81349	78	2
RC20GF103J	81349	17	3	RC20GF563K	81349	79	6
RC20GF103K	81349	84	18	RC20GF563K	81349	84	14
RC20GF103K	81349	90	10	RC20GF564K	81349	83	5
RC20GF104J	81349	13	1	RC20GF564K	81349	84	17
RC20GF104K	81349	80	3	RC20GF564K	81349	84	17
RC20GF104K	81349	83	6	RC20GF622J	81349	84	5
RC20GF104K	81349	84	6	RC20GF623J	81349	83	11
RC20GF104K	81349	90	13	RC20GF682J	81349	90	4
RC20GF105K	81349	79	9	RC20GF683K	81349	84	21
RC20GF105K	81349	80	10	RC20GF683K	81349	90	7
RC20GF105K	81349	81	2	RC20GF684K	81349	81	7
RC20GF105K	81349	84	1	RC20GF750J	81349	82	11
RC20GF124J	81349	82	1	RC20GF752J	81349	90	17
RC20GF124K	81349	84	16	RC20GF753J	81349	83	8
RC20GF151K	81349	15	5	RC20GF754J	81349	84	13
RC20GF151K	81349	90	6	RC20GF822J	81349	84	8
RC20GF152K	81349	15	3	RC20GF823J	81349	81	14
RC20GF152K	81349	90	1	RC20GF912J	81349	90	8
RC20GF153K	81349	90	9	RC32GF104J	81349	88	53
RC20GF154K	81349	81	8	RC32GF122J	81349	18	12
RC20GF154K	81349	84	11	RC32GF222K	81349	15	4
RC20GF154K	81349	90	16	RC32GF223K	81349	81	9
RC20GF181K	81349	80	7	RC32GF471K	81349	14	12
RC20GF184J	81349	17	2	RC32GF471K	81349	17	6
RC20GF184K	81349	14	6	RC42GF122K	81349	83	9
RC20GF202J	81349	87	5	RC42GF122K	81349	86	2

TM11-6660-206-34P  
SECTION IV  
NATIONAL STOCK NUMBER AND PART NUMBER INDEX

PART NUMBER	FSCM	FIG NO	ITEM NO	PART NUMBER	FSCM	FIG NO	ITEM NO
RC42GF162J	81349	18	11	SCA21825-4	80063	10	26
RC42GF333K	81349	84	4	SCA21825-4	80063	10	31
RC42GF391K	81349	80	11	SCA87671	80063	87	29
RC42GF562K	81349	16	3	SCA87757	80063	7	58
RC42GF681K	81349	84	26	SCA87758	80063	5	19
RC42GF682K	81349	16	2	SCB176340-1	80063	46	104
RE49F331	81349	71	4	SCB176340-1	80063	51	27
RG-62A/U	81349	76	3	SCB176340-1	80063	62	85
RG58AU	80058	49	1	SCB176340-1	80063	67	14
RG58AU	80058	75	3	SCB176340-12	80063	4	3
RG58CU	81349	77	3	SCB176340-14	80063	5	32
RG59BU	81349	40	20	SCB176340-3	80063	46	81
RL137GMD1	80058	43	1	SCB176340-4	80063	51	6
RL138GMD1	80058	43	3	SCB176340-5	80063	46	48
RN15R1002F	81349	14	9	SCB176340-5	80063	54	1
RN15R1002F	81349	17	4	SCB176340-5	80063	62	75
RN20R1002F	81349	14	9	SCB176340-8	80063	65	15
RN20R1002F	81349	17	4	SCB176340-9	80063	62	43
RV4ATFK104A	81350	12	89	SCB176342	80063	3	4
RV4ATFK104A	81350	12	139	SCB176342	80063	45	16
RV4ATSC102A	81349	12	95	SCB176342	80063	62	29
RV4ATSC153A	81349	12	94	SCB176344-3	80063	40	35
RV4ATSC153A	81349	12	94	SCB176344-4	80063	5	37
RV4ATSC153A	81350	12	96	SCB176344-5	80063	5	47
RV4ATSD102A	81349	12	95	SCB176344-7	80063	88	60
RV4ATSD105A	81349	71	103	SCB176345	80063	7	11
RV4ATSD105A	81349	78	8	SCB176346	80063	7	34
RV4ATSD251A	80063	85	40	SCB176348-11	80063	5	62
RV4ATSD253A	81350	71	105	SCB176348-2	80063	63	19
RV4ATSD501A	81349	12	96	SCB176348-3	80063	7	43
RV4ATSD502A	81350	71	137	SCB176349-1	80063	6	11
RV4ATSD504A	81349	71	100	SCB176349-1	80063	62	41
RV4AUSD254A	81350	71	132	SCB176349-1	80063	70	5
RV4AUS253A	81349	71	94	SCB176352	80063	12	130
RV4NAYSD102A	81349	12	95	SCB176357-1	80063	40	33
RV4NAYSD105A	81349	71	103	SCB176357-35	80063	9	2
RV4NAYSD105A	81349	78	8	SCB176357-36	80063	6	4
RV4NAYSD153A	81349	12	94	SCB176357-36	80063	9	3
RV4NAYSD253A	81349	12	96	SCB176357-37	80063	6	6
RV4NAYSD253A	81349	71	104	SCB176357-37	80063	9	5
RV4NAYSD502A	81349	71	137	SCB176357-38	80063	6	7
RV4NAYSD504A	81349	71	100	SCB176357-38	80063	8	8
RW31G502	81349	24	9	SCB176357-39	80063	6	8
RW31V502	81349	24	102	SCB176357-39	80063	8	9
RW32F122	81349	71	120	SCB176357-4	23667	24	89
RW32V122	81349	71	120	SCB176357-45	80063	6	9
RW32V202	81349	71	121	SCB176357-45	80063	8	11
RW33G311	81349	24	9	SCB176357-46	80063	6	10
RW33G5R0	81349	12	60	SCB176357-46	80063	8	10
RW33G502	81349	24	102	SCB176365	80063	21	13
RW33V311	81349	24	9	SCB176366	80063	21	10
RW33V5R0	81349	12	60	SCB176370	80063	27	15
RW33V502	81349	24	102	SCB176371	80063	39	21
RW40J202	81350	24	102	SCB176372-1	80063	39	20
R153	81349	59	26	SCB176372-2	80063	39	18
R322	80063	24	31	SCB176373	80063	39	5
R376	80063	36	5	SCB176374	80063	39	13
R511	80063	27	32	SCB176375	80063	39	28
SCA21825-2	23667	10	6	SCB176380	80063	40	2
SCA21825-2	80063	6	14	SCB176381	80063	23	3
SCA21825-2	80063	46	34	SCB176382	80063	21	2
SCA21825-3	80063	70	1	SCB176386	80063	85	3
SCA2A825-4	80063	10	13	SCB176390-1	80063	71	146
SCA21825-4	80063	10	21	SCB176390-2	80063	71	148



SECTION IV

NATIONAL STOCK NUMBER AND PART NUMBER INDEX

PART NUMBER	FSCM	FIG NO	ITEM NO	PART NUMBER	FSCM	FIG NO	ITEM NO
SCB176391	80063	12	132	SCB176480-9	80063	10	17
SCB176392-1	80063	12	142	SCB176482	80063	51	28
				SCB176482	80063	62	84
SCB176392-2	80063	12	109	SCB176484	80063	29	2
SCB176392-2	80063	71	111	SCB176484	80063	30	12
SCB176394-1	80063	12	143	SCB176484	80063	59	10
SCB176394-1	80063	71	149	SCB176484	80063	64	2
SCB176394-2	80063	12	87	SCB176485-4	80063	24	87
SCB176394-2	80063	12	150	SCB176486-87	80063	24	73
SCB176394-2	80063	71	159	SCB176492	80063	24	67
SCB176399	80063	78	3	SCB176495	80063	34	8
SCB176399	80063	79	14	SCB176496-1	80063	62	95
SCB176399	80063	80	12	SCB176496-2	80063	62	97
SCB176399	80063	81	3	SCB176496-3	80063	62	81
SCB176399	80063	82	10	SCB176501	80063	45	19
SCB176399	80063	83	10	SCB176502-1	80063	51	12
SCB176399	80063	86	4	SCB176502-2	80063	12	16
SCB176403	80063	88	12	SCB176502-4	80063	40	13
SCB176404	80063	89	1	SCB176504-1	80063	52	18
SCB176405-2	80063	89	11	SCB176504-1	80063	52	18
SCB176407	80063	88	7	SCB176504-2	80063	52	6
SCB176408	80063	89	2	SCB176504-2	80063	52	6
SCB176420	80063	77	1	SCB176505	80063	51	34
SCB176421	80063	71	26				
SCB176427	80063	79	3				
SCB176428	80063	71	41	SCB176505	80063	62	51
SCB176435	80063	85	30	SCB176505	80063	40	6
SCB176439	80063	56	2	SCB176509	23667	12	120
SCB176440	80063	84	10	SCB176509	80063	12	100
SCB176443	80063	12	69	SCB176510	80063	12	30
SCB176445	80063	12	56	SCB176512	80063	41	1
SCB176445	80063	40	4	SCB176514	80063	41	2
SCB176446	80063	12	127	SCB176515	80063	10	29
SCB176456	80063	88	6	SCB176520	80063	10	23
SCB176456	80063	88	32	SCB19374	80063	4	2
SCB176456	80063	88	49	SCB198124	80063	24	63
SCB176457	80063	85	42	SCB198162	80063	27	6
SCB176458-1	80063	58	1	SCB341151	80063	91	1
SCB176458-1	80063	58	33	SCB34386-2	80063	12	63
SCB176458-1	80063	65	27	SCB34386-2	80063	71	63
SCB176458-2	80063	57	37	SCB34386-2	80063	71	63
SCB176458-2	80063	65	11	SCB34386-3	80063	12	72
SCB176458-3	80063	52	2	SCB34386-6	80063	71	85
SCB176458-4	80063	52	19	SCB34386-6	80063	71	85
SCB176459-1	80063	58	2	SCB36183	80063	40	13
SCB176459-1	80063	65	28	SCB61343	80063	19	5
SCB176459-2	80063	57	36	SCB61343	80063	19	5
SCB176459-2	80063	65	12	SCB61343	80063	91	2
SCB176459-3	80063	52	1	SCB61348	80063	68	10
SCB176459-4	80063	52	11	SCB61349	80063	68	8
SCB176462-1	80063	71	118	SCB72703	80063	12	80
SCB176462-3	80063	12	97	SCB729305-9	80063	57	3
SCB176462-3	80063	71	127	SCB84307	80063	44	12
SCB176463	80063	12	54	SCB87670	80063	87	26
SCB176463	80063	71	122	SCB87761	80063	5	15
SCB176465	80063	77	2	SCB87762	80063	5	59
SCB176466	80063	71	67	SCB87763	80063	5	60
SCB176466	80063	71	70	SCB87771	80063	7	28
SCB176466	80063	71	72	SCB87772	80063	5	29
SCB176468	80063	12	61	SCB87942	80063	43	5
SCB176470	80063	12	4	SCB87990	80063	85	33
SCB176471	80063	12	31	SCB87996	80063	85	1
SCB176472	80063	22	2	SCB93058-1	80063	51	26
SCB176473	80063	68	7	SCB93062	80063	52	10
SCB176474	80063	12	90	SCB93063	80063	52	9
SCB176474	80063	12	134	SCB93063	80063	52	9
SCB176474	80063	47	3	SCB93065	80063	52	7
SCB176474	80063	85	38	SCB93069-1	80063	65	9
SCB176474-1	80063	7	51	SCB93069-2	80063	57	44
SCB176475	80063	12	93	SCB93070	80063	52	12
SCB176475	80063	12	135	SCB93075	80063	54	2
SCB176475	80063	47	5	SCB93083	80063	46	80
SCB176475	80063	85	39	SCB93083	80063	46	80
SCB176478	80063	12	15	SCB93085	80063	46	25
SCB176479-1	80063	12	17	SCB93086	80063	46	20
SCB176479-2	80063	51	13	SCB93087	80063	46	78
SCB176479-2	80063	51	13	SCB93088	80063	46	77
SCB176480-1	80063	49	3	SCB93089	80063	46	101
SCB176480-1	80063	49	3	SCB93090	80063	46	30
SCB176480-10	80063	10	18	SCB93091	80063	46	8

TM11-6660-206-34P  
SECTION IV  
NATIONAL STOCK NUMBER AND PART NUMBER INDEX

PART NUMBER	FSCM	FIG NO	ITEM NO	PART NUMBER	FSCM	FIG NO	ITEM NO
SCB93092-1	80063	46	7	SCB93307	80063	56	33
SCB93092-2	80063	46	14	SCB93308	80063	58	22
SCB93093	80063	46	16	SCB93310	80063	57	4
SCB93094	80063	46	6	SCB93311	80063	57	43
SCB93095	80063	46	5	SCB93314	80063	58	9
SCB93096	80063	46	4	SCB93327-1	80063	57	11
SCB93098	80063	46	66	SCB93327-2	80063	57	13
SCB93098	80063	51	20	SCB93328	80063	57	14
SCB93099	80063	46	63	SCB93329	80063	57	10
SCB93099	80063	51	17	SCB93330	80063	57	12
SCB93100	80063	46	68	SCB93331	80063	57	8
SCB93100	80063	51	21	SCB93334	80063	56	17
SCB93101-1	80063	46	37	SCB93336	80063	56	18
SCB93101-2	80063	46	18	SCB93337	80063	57	38
SCB93102-1	80063	46	91	SCB93341	80063	53	10
SCB93102-2	80063	46	92	SCB93342	80063	53	12
SCB93105	80063	46	64	SCB93366	80063	55	1
SCB93105	80063	51	18	SCB93371	80063	60	19
SCB93107	80063	46	24	SCB93372	80063	60	13
SCB93110GR1	80063	46	9	SCB93375	80063	60	5
SCB93110GR2	80063	19	2	SCB93380	80063	60	15
SCB93110GR2	80063	91	3	SCB93385	80063	71	20
SCB93111	80063	46	82	SCB93386	80063	71	19
SCB93127	80063	46	55	SCB93388	80063	71	86
SCB93130	80063	46	87	SCB93395	80063	71	145
SCB93148	80063	12	136	SCB93397	80063	71	77
SCB93156	80063	62	72	SCB93398	80063	71	76
SCB93158	80063	62	28	SCB93399	80063	71	147
SCB93159	80063	62	1	SCB93412	80063	71	73
SCB93160	80063	62	2	SCB93414	80063	71	42
SCB93161	80063	62	78	SCB93418	80063	82	7
SCB93164	80063	4	10	SCB93424-3	80063	82	4
SCB93165	80063	4	6	SCB93424-3	80063	86	3
SCB93167	80063	62	99	SCB93424-4	80063	81	11
SCB93174	80063	4	2	SCB93424-4	80063	83	3
SCB93175	80063	4	5	SCB93431	80063	71	109
SCB93176GR1	80063	45	5	SCB93437	80063	19	3
SCB93176GR2	80063	62	110	SCB93453-1	80063	19	14
SCB93176GR3	80063	45	21	SCB93453-1	80063	91	11
SCB93176GR5	80063	45	18	SCB93462	80063	85	41
SCB93176GR5	80063	62	30	SCB93466	80063	85	34
SCB93176GR8	80063	3	22	SCB93468	80063	85	8
SCB93177	80063	45	17	SCB93469	80063	85	7
SCB93178-1	80063	45	7	SCB93470	80063	85	5
SCB93181	80063	70	3	SCB93471	80063	85	27
SCB93190	80063	62	93	SCB93473	80063	85	13
SCB93198	80063	62	32	SCB93479	80063	85	12
SCB93236-1	80063	19	9	SCB93487	80063	85	25
SCB93236-1	80063	62	7	SCB93489	80063	85	44
SCB93236-1	80063	62	17	SCB93496	80063	85	50
SCB93236-1	80063	62	27	SCB93497	80063	86	1
SCB93236-1	80063	69	4	SCB93507	80063	71	75
SCB93236-1	80063	91	5	SCB93512	80063	88	54
SCB93236-2	80063	21	7	SCB93513	80063	88	57
SCB93236-2	80063	39	33	SCB93515	80063	88	45
SCB93238	80063	69	6	SCB93523-1	80063	88	20
SCB93239	80063	69	12	SCB93523-1	80063	88	26
SCB93240	80063	69	8	SCB93523-2	80063	88	15
SCB93241	80063	69	7	SCB93523-2	80063	88	40
SCB93242	80063	69	3	SCB93527	80063	88	41
SCB93245	80063	62	18	SCB93534	80063	1	24
SCB93245	80063	69	5	SCB93542	80063	10	25
SCB93258	80063	3	8	SCB93572	80063	10	7
SCB93259	80063	3	3	SCB93572	80063	10	32
SCB93281	80063	65	40	SCB93585	80063	12	41
SCB93283	80063	57	30	SCB93587	80063	12	114
SCB93283	80063	66	10	SCB93590	80063	12	126
SCB93285	80063	57	41	SCB93590	80063	12	162
SCB93286	80063	57	5	SCB93592	80063	12	14
SCB93288	80063	57	34	SCB93593	80063	12	8
SCB93289	80063	57	22	SCB93594	80063	12	78
SCB93291	80063	56	34	SCB93602	80063	12	39
SCB93297	80063	58	30	SCB93603	80063	12	59
SCB93299	80063	56	32	SCB93607	80063	12	24
SCB93299	80063	63	9	SCB93610	80063	12	52
SCB93299	80063	65	5	SCB93616	80063	12	29
SCB93301	80063	58	28	SCB93618	80063	12	11
SCB93303	80063	58	26	SCB93618	80063	71	15
SCB93305	80063	57	35	SCB93619	80063	12	12
SCB93306	80063	58	32	SCB93619	80063	71	17

TM11-6660-206-34P  
SECTION IV  
NATIONAL STOCK NUMBER AND PART NUMBER INDEX

PART NUMBER	FSCM	FIG NO	ITEM NO	PART NUMBER	FSCM	FIG NO	ITEM NO
SCB93620	80063	12	13	SCB98556	80063	24	77
SCB93620	80063	71	16	SCB98562	80063	23	1
SCB93654	80063	87	2	SCB898567	80063	39	35
SCB93655	80063	87	18	SCB98568	80063	22	3
SCB93656	80063	87	8	SCB98590	80063	24	101
SCB93657	80063	87	17	SCB98592	80063	24	2
SCB93658	80063	87	19	SCB98593	80063	24	1
SCB93659	80063	87	20	SCB98603	80063	25	14
SCB93660	80063	87	12	SCB98609	80063	35	1
SCB93661	80063	87	4	SCB98611	80063	35	9
SCB93662	80063	87	1	SCB98612	80063	35	24
SCB93665	80063	87	30	SCB98614	80063	27	14
SCB93675	80063	87	13	SCB98614	80063	35	21
SCB93678	80063	87	7	SCB98615	80063	27	52
SCB93681	80063	87	9	SCB98615	80063	35	7
SCB93683	80063	87	21	SCB98626	80063	35	6
SCB93684	80063	87	14	SCB98628	80063	35	2
SCB93686	80063	87	11	SCB98630	80063	35	3
SCB93687	80063	87	10	SCB98632	80063	35	4
SCB93691-1	80063	74	17	SCB98641	80063	28	5
SCB93693	80063	74	3	SCB98642	80063	28	11
SCB93695	80063	74	14	SCB98651	80063	28	3
SCB93699	80063	74	12	SCB98652	80063	28	6
SCB93700	80063	74	8	SCB98664	80063	29	21
SCB93706	80063	74	5	SCB98664	80063	29	27
SCB93729-1	80063	39	11	SCB98664	80063	30	18
SCB93729-3	80063	12	80	SCB98670	80063	29	22
SCB93729-3	80063	62	24	SCB98670	80063	30	19
SCB93729-3	80063	71	81	SCB98673	80063	29	23
SCB93874	80063	4	1	SCB98673	80063	30	20
SCB93875	80063	4	4	SCB98673	80063	64	4
SCB93877	80063	4	9	SCB98682	80063	30	13
SCB93878	80063	4	7	SCB98687	80063	59	9
SCB93879	80063	3	18	SCB98695	80063	24	138
SCB93885	80063	5	26	SCB98696	80063	24	27
SCB93887	80063	5	25	SCB98697	80063	24	26
SCB93889	80063	5	20	SCB98699	80063	24	22
SCB93899	80063	5	50	SCB98706	80063	37	3
SCB93908	80063	5	45	SCB98706	80063	38	3
SCB93909	80063	5	46	SCB98740	80063	24	112
SCB93910	80063	5	34	SCB98741	80063	24	130
SCB93935	80063	5	17	SCB98754	80063	27	23
SCB93943	80063	7	39	SCB98755	80063	27	26
SCB93945	80063	7	2	SCB98756	80063	27	25
SCB93947	80063	7	13	SCB98758	80063	27	7
SCB93950	80063	7	50	SCB98760	80063	27	36
SCB93955	80063	7	44	SCB98761	80063	27	16
SCB93956	80063	7	45	SCB98765	80063	27	48
SCB93957	80063	7	46	SCB98767	80063	27	44
SCB93963	80063	8	1	SCB98768	80063	27	43
SCB93964	80063	8	5	SCB98778	80063	27	18
SCB93967	80063	7	56	SCB98782	80063	27	9
SCB93968	80063	7	60	SCB98787	80063	27	10
SCB93970	80063	7	59	SCB98788	80063	24	113
SCB93970	80063	7	59	SCB98788	80063	27	8
SCB93979	80063	68	4	SCB98793	80063	27	46
SCB93982	80063	67	8	SCB98801	80063	27	51
SCB93984	80063	67	6	SCB98811	80063	27	62
SCB93985	80063	68	9	SCB98811	80063	27	69
SCB93986	80063	68	14	SCB98812	80063	27	67
SCB94016	80063	65	22	SCB98812	80063	27	73
SCB94024	80063	63	8	SCB98843	80063	24	128
SCB94024	80063	65	4	SCB98849	80063	24	36
SCB94034	80063	66	21	SCB98851	80063	24	29
SCB94035	80063	66	15	SCB98852-2	80063	24	38
SCB94046-1	80063	71	133	SCB98854	80063	24	93
SCB94046-2	80063	71	157	SCB98857	80063	24	110
SCB96996	80063	59	29	SCB98858	80063	24	124
SCB98518	80063	63	16	SCB98858	80063	32	4
SCB98519	80063	63	20	SCB98864	80063	32	6
SCB98520	80063	63	23	SCB98868	80063	24	35
SCB98522	80063	63	12	SCB98879	80063	33	1
SCB98523	80063	63	7	SCB98893	80063	36	10
SCB98524	80063	63	22	SCB98894	80063	36	5
SCB98525	80063	63	24	SCB98901	80063	24	115
SCB98526	80063	63	14	SCB98901	80063	36	1
SCB98527	80063	63	2	SCB98921	80063	24	81
SCB98535	80063	45	6	SCB98923	80063	24	34
SCB98543	80063	21	8	SCB98924	80063	24	98
SCB98556	80063	21	3	SCB98930	80063	24	54

## SECTION IV

## NATIONAL STOCK NUMBER AND PART NUMBER INDEX

PART NUMBER	FSCM	FIG NO	ITEM NO	PART NUMBER	FSCM	FIG NO	ITEM NO
SCB98930	80063	24	86	SCC93419	80063	71	151
SCB98936	80063	24	90	SCC93420	80063	71	154
SCB98946	80063	34	9	SCC93429	80063	71	108
SCB98966	80063	24	121	SCC93499	80063	71	136
SCB98993	80063	64	7	SCC93503	80063	71	117
SCB98995	80063	64	24	SCC93519	80063	88	13
SCB98996	80063	64	27	SCC93524	80063	88	39
SCB98997	80063	59	17	SCC93547	80063	12	110
SCB98997	80063	64	17	SCC93555	80063	1	21
SCB98998	80063	59	32	SCC93576GR1	80063	10	14
SCB98998	80063	64	32	SCC93589	80063	12	124
SCB98999	80063	59	31	SCC93598	80063	12	27
SCB98999	80063	64	31	SCC93601	80063	12	53
SCB99001	80063	59	27	SCC93625GR1	80063	12	99
SCB99001	80063	64	26	SCC93625GR2	80063	12	119
SCB99002	80063	59	24	SCC93709	80063	74	16
SCB99002	80063	64	23	SCC93890	80063	5	23
SCB99006	80063	59	20	SCC93892	80063	5	18
SCB99006	80063	64	18	SCC93895	80063	5	44
SCB99007	80063	59	22	SCC93911	80063	5	1
SCB99007	80063	64	20	SCC93911	80063	5	1
SCB99013	80063	51	41	SCC93919	80063	5	36
SCB99033	80063	59	34	SCC93931	80063	5	24
SCB99034	80063	59	3	SCC93952	80063	7	63
SCB99036	80063	59	6	SCC93962	80063	7	64
SCB99041	80063	29	18	SCC93975	80063	68	13
SCB99041	80063	30	17	SCC93980	80063	67	9
SCB99043	80063	45	20	SCC93981	80063	67	3
SCB99099	80063	5	40	SCC93989	80063	67	4
SCB99103	80063	24	39	SCC93989	80063	67	4
SCC176364	80063	85	48	SCC93991	80063	68	10
SCC176401	80063	71	69	SCC93998	80063	62	8
SCC176402	80063	71	30	SCC93998	80063	62	26
SCC176410	80063	88	16	SCC94011	80063	65	43
SCC176437-4	80063	40	32	SCC94014	80063	65	45
SCC176437-4	80063	62	70	SCC94021	80063	65	35
SCC176437-5	80063	35	20	SCC94022	80063	65	36
SCC176437-5	80063	62	118	SCC94028	80063	66	12
SCC1764373	80063	24	44	SCC94030	80063	59	18
SCC46378	80063	10	8	SCC94033	80063	66	19
SCC61335	80063	71	87	SCC98532	80063	45	13
SCC61337	80063	71	39	SCC98578	80063	39	1
SCC61360	80063	88	30	SCC98943	80063	34	6
SCC61361	80063	88	14	SCD17269	80063	91	12
SCC61362	80063	88	25	SCD176378	80063	40	1
SCC61364	80063	83	1	SCD23604-1	80063	73	1
SCC87765	80063	7	54	SCD282251-4	80063	12	55
SCC87943	80063	43	4	SCD282552	80063	1	23
SCC93051GR1	80063	45	25	SCD34385-1	80063	12	71
SCC93051GR2	80063	45	4	SCD34385-11	80063	71	79
SCC93060	80063	52	3	SCD34385-5	80063	71	64
SCC93061	80063	52	20	SCD68284	80063	71	160
SCC93113	80063	46	61	SCD84302GR1	80063	44	29
SCC93133	80063	46	70	SCD84302GR2	80063	44	30
SCC93135	80063	46	74	SCD84302GR3	80063	44	31
SCC93138	80063	46	69	SCD84302GR4	80063	44	32
SCC93153	80063	1	5	SCD84303	80063	44	33
SCC93188-1	80063	62	92	SCD84304	80063	44	34
SCC93235	80063	62	16	SCD84305	80063	44	24
SCC93235	80063	69	2	SCD87937	80063	1	22
SCC93255	80063	3	26	SCD87937-1	80063	43	7
SCC93274	80063	61	1	SCD93059	80063	52	16
SCC93275	80063	61	5	SCD93064	80063	52	8
SCC93290	80063	57	24	SCD93066	80063	52	5
SCC93296	80063	58	21	SCD93067	80063	52	4
SCC93296	80063	65	34	SCD93081	80063	46	98
SCC93298	80063	57	51	SCD93106-1	80063	48	1
SCC93302-1	80063	65	31	SCD93106-2	80063	48	4
SCC93302-2	80063	58	27	SCD93108	80063	48	3
SCC93304	80063	58	24	SCD931118	80063	46	95
SCC93326	80063	57	9	SCD93118	80063	46	95
SCC93332	80063	58	5	SCD93121	80063	46	99
SCC93332	80063	65	39	SCD93154	80063	45	24
SCC93333	80063	58	19	SCD93157	80063	62	76
SCC93335	80063	56	26	SCD93191	80063	62	91
SCC93369	80063	51	29	SCD93194	80063	62	69
SCC93376	80063	60	9	SCD93201	80063	62	82
SCC93389	80063	71	105	SCD93234	80063	62	14
SCC93400	80063	71	91	SCD93234-1	80063	69	18
SCC93411	80063	71	110	SCD93244	80063	69	1

TM11-6660-206-34P  
SECTION IV  
NATIONAL STOCK NUMBER AND PART NUMBER INDEX

PART NUMBER	FSCM	FIG NO	ITEM NO	PART NUMBER	FSCM	FIG NO	ITEM NO
SCD93253	80063	3	30	SMB109149	80063	7	23
SCD93262	80063	3	34	SMB109149-1	80063	7	29
SCD93268	80063	51	32	SMB109151	80063	39	13
SCD93292	80063	57	1	SMB109158GR2	80063	67	16
SCD93295	80063	58	4	SMB109166	80063	44	26
SCD93300	80063	58	29	SMB109167-2	80063	44	25
SCD93387	80063	71	50	SMB109167-3	80063	44	19
SCD93390	80063	71	59	SMB109175	80063	62	119
SCD93407	80063	71	130	SMB109178-1	80063	44	3
SCD93408	80063	71	131	SMB109178-1	80063	44	16
SCD93508	80063	88	59	SMB109178-1	80063	44	23
SCD93535	80063	1	25	SMB109184-2	80063	44	4
SCD93543	80063	1	10	SMB109184-2	80063	44	17
SCD93543-1	80063	10	22	SMB109184-2	80063	44	27
SCD93575	80063	1	9	SMB109187-2	80063	44	5
SCD93575-1	80063	10	19	SMB109187-2	80063	44	22
SCD93578	80063	1	12	SMB109187-3	80063	44	2
SCD93578-1	80063	10	37	SMB109187-4	80063	44	28
SCD93578-2	80063	10	30	SMB109188-1	80063	44	21
SCD93584	80063	12	25	SMB176456	80063	88	35
SCD93586	80063	12	57	SMB192220	80063	27	16
SCD93596	80063	12	149	SMB192226	80063	44	15
SCD93597	80063	12	76	SMB192243	80063	56	11
SCD93606	80063	12	102	SMB192243	80063	62	70
SCD93608	80063	12	161	SMB192244-1	80063	46	35
SCD93609	80063	12	160	SMB192244-2	80063	7	6
SCD93621	80063	12	45	SMB192244-2	80063	56	26
SCD93643	80063	1	11	SMB192244-2	80063	62	88
SCD93643-1	80063	10	27	SMB192246-1	80063	71	32
SCD93644	80063	17	12	SMB192246-2	80063	71	8
SCD93646	80063	45	2	SMB192250-2	80063	51	24
SCD93689	80063	71	161	SMB192325	80063	24	132
SCD93871	80063	3	17	SMB192355	80063	66	9
SCD93891-2	80063	5	16	SMB192356	80063	57	27
SCD93907	80063	5	57	SMB192359	80063	85	9
SCD93976	80063	68	5	SMB198127	80063	26	2
SCD93990	80063	67	5	SMB198136	80063	35	23
SCD94012	80063	65	20	SMB198140	80063	32	1
SCD94013	80063	65	21	SMB198146	80063	39	16
SCD94015	80063	65	46	SMB198146	80063	39	19
SCD98516	80063	62	44	SMB198151	80063	24	3
SCD98529	80063	45	12	SMB198154	80063	28	7
SCD98940	80063	34	7	SMB198160	80063	40	31
SCD99877	80063	57	29	SMB198163	80063	27	5
SCD99877-21	80063	66	11	SMB198176	80063	7	35
				SMB198177	80063	7	30
				SMB198214	80063	27	50
				SMB198224	80063	27	49
				SMB198225	80063	27	35
				SMB198228	80063	27	37
				SMB198229	80063	27	53
				SMB198230	80063	27	33
				SMB198232	80063	27	61
				SMB198232	80063	27	75
				SMB198234	80063	27	17
				SMB198234	80063	31	4
				SMB198238	80063	27	45
SMB109107	80063	27	64	SMB198239	80063	27	55
SMB109107	80063	27	71	SMB198240	80063	27	13
SMB109119-1	80063	53	7	SMB198241	80063	27	27
SMB109120	80063	71	35	SMB198242	80063	27	54
SMB109122	80063	71	36	SMB198243	80063	27	41
SMB109126-1	80063	53	5	SMB198245	80063	27	11
SMB109126-2	80063	3	31	SMB198249	80063	27	56
SMB109126-2	80063	53	3	SMB198250	80063	27	42
SMB109127	80063	12	4	SMB198254	80063	81	6
SMB109128	80063	12	3	SMB198255	80063	82	6
SMB109129	80063	85	10	SMB208624	80063	3	10
SMB109131-1	80063	57	48	SMB282259	80063	24	96
SMB109131-1	80063	65	2	SMB282264	80063	22	7
SMB109131-2	80063	7	4	SMB282265	80063	22	6
SMB109131-2	80063	56	14	SMB282275	80063	24	43
SMB109133	80063	14	9	SMB282276-1	80063	24	104
SMB109133	80063	17	4	SMB282276-1	80063	32	3
SMB109139	80063	12	9	SMB282276-2	80063	24	117
SMB109139	80063	71	18	SMB282277	80063	24	126
SMB109142	80063	12	2	SMB282284	80063	24	28
SMB109142	80063	46	85	SMB282286	80063	24	10
SMB109142	80063	71	12	SMB282287	80063	24	125
SMB109143	80063	85	53	SMB282287	80063	36	8

## SECTION IV

## NATIONAL STOCK NUMBER AND PART NUMBER INDEX

PART NUMBER	FSCM	FIG NO	ITEM NO	PART NUMBER	FSCM	FIG NO	ITEM NO
SMB282288	80063	24	53	SMB282482	80063	87	25
SMB282289	80063	24	46	SMB282483-3	23667	3	16
SMB282290	80063	24	57	SMB282484	80063	87	27
SMB282291	80063	24	88	SMB282506	80063	16	5
SMB282293	80063	24	51	SMB282565	80063	4	6
SMB282296	80063	28	10	SMB282570	80063	7	26
SMB282297	80063	28	2	SMB282612	80063	66	14
SMB282298	80063	28	4	SMB282644-1	80063	7	57
SMB282301-1	80063	24	135	SMB282653-1	80063	64	21
SMB282301-2	80063	29	5	SMB282704	80063	71	142
SMB282301-2	80063	30	10	SMB282719	80063	27	63
SMB282303	80063	29	30	SMB282719	80063	27	70
SMB282303	80063	30	28	SMB341035	80063	59	15
SMB282303	80063	59	23	SMB341037	80063	59	8
SMB282303	80063	64	22	SMB341037	80063	64	8
SMB282304	80063	29	16	SMB341039	80063	59	1
SMB282304	80063	30	1	SMB341039	80063	64	1
SMB282305	80063	29	13	SMB341040	80063	64	12
SMB282305	80063	30	14	SMB341041	80063	59	2
SMB282305	80063	59	11	SMB341041	80063	64	14
SMB282305	80063	64	11	SMB341151	80063	19	3
SMB282305	80063	64	11	SMB341152	80063	74	4
SMB282306	80063	29	7	SMB341153	80063	74	13
SMB282306	80063	30	7	SMB391119	80063	11	14
SMB282307	80063	29	17	SMB391125	80063	11	12
SMB282307	80063	64	10	SMB584952	80063	5	61
SMB282308	80063	31	5	SMB584966	80063	88	62
SMB282309	80063	24	19	SMB584971	80063	51	43
SMB282310	80063	29	20	SMB584990-1	80063	34	3
SMB282310	80063	30	24	SMB584990-2	80063	34	12
SMB282311	80063	31	1	SMB585002-2	80063	88	11
SMB282322	80063	29	15	SMB728799-1	80063	57	2
SMB282326	80063	30	16	SMB87670	80063	87	24
SMB282326	80063	59	12	SMC109125-1	80063	53	4
SMB282328	80063	30	29	SMC109125-2	80063	3	32
SMB282331	80063	24	139	SMC109125-2	80063	53	2
SMB282332	80063	24	141	SMC109130	80063	57	46
SMB282334	80063	24	40	SMC109135	80063	46	22
SMB282347	80063	33	6	SMC109144	80063	65	1
SMB282348	80063	33	4	SMC109165	80063	7	20
SMB282350	80063	33	2	SMC109168	80063	62	23
SMB282351	80063	33	5	SMC109203	80063	12	81
SMB282353	80063	24	75	SMC192237	80063	24	68
SMB282364	80063	24	80	SMC192239-1	80063	12	89
SMB282377	80063	34	5	SMC192239-2	80063	12	139
SMB282378	80063	24	31	SMC192239-2	80063	46	39
SMB282387	80063	24	111	SMC192240	80063	40	23
SMB282396	80063	35	26	SMC198167	80063	27	73
SMB282397	80063	35	8				
SMB282404	80063	36	4	SMC198168	80063	27	66
SMB282405	80063	36	7	SMC198195	80063	1	1
SMB282412	80063	24	129	SMC198210	80063	12	141
SMB282413	80063	24	31	SMC198211	80063	12	83
SMB282415	80063	87	6	SMC198215	80063	46	86
SMB282418	80063	24	8	SMC198218GR1	80063	12	88
SMB282418-1	80063	24	13	SMC198218GR2	80063	46	84
SMB282419	80063	24	5	SMC198227	80063	27	31
SMB282419	80063	24	10	SMC198246	80063	27	60
SMB282421	80063	35	19	SMC198247	80063	27	68
SMB282428	80063	37	17	SMC282256	80063	23	4
SMB282428	80063	38	11	SMC282257	80063	23	5
SMB282429	80063	37	11	SMC282285-2	80063	24	33
SMB282429	80063	38	18	SMC282294	80063	24	52
SMB282430	80063	37	13	SMC282299	80063	28	8
SMB282430	80063	38	13	SMC282302	80063	29	26
SMB282431	80063	37	1	SMC282327	80063	30	23
SMB282431	80063	38	1	SMC282342	80063	24	127
SMB282434	80063	37	10	SMC282343	80063	24	37
SMB282434	80063	38	20	SMC282346	80063	24	32
SMB282436	80063	37	5	SMC282365	80063	24	109
SMB282436	80063	38	5	SMC282365	80063	24	116
SMB282448	80063	37	14	SMC282402	80063	35	12
SMB282448	80063	38	14	SMC282407	80063	36	12
SMB282455	80063	38	15	SMC282439	80063	38	12
SMB282468	80063	29	11	SMC282460	80063	37	12
SMB282468	80063	30	4	SMC282485	80063	57	50
SMB282469	80063	74	15	SMC282492	80063	12	51
SMB282470	80063	74	10				
SMB282471	80063	74	2	SMC282561	80063	3	13
SMB282472	80063	71	158	SMC282588	80063	56	6

SECTION IV

NATIONAL STOCK NUMBER AND PART NUMBER INDEX

PART NUMBER	FSCM	FIG NO	ITEM NO	PART NUMBER	FSCM	FIG NO	ITEM NO
SMC282605	80063	51	32	SMD282564	80063	2	1
SMC282605	80063	62	3	SMD282564-1	80063	3	27
				SMD282564-3	80063	3	28
SMC282613	80063	65	3	SMD282564-4	80063	3	29
SMC282615	80063	65	10	SMD282567	80063	5	39
SMC282616	80063	66	4	SMD282568	80063	5	64
SMC282630	80063	68	6	SMD282569	80063	5	58
SMC282631	80063	68	3	SMD282571	80063	7	1
SMC282634	80063	62	15	SMD282589	80063	45	1
SMC282635	80063	62	25	SMD282589-4	80063	52	13
SMC282645	80063	7	55	SMD282590	80063	51	14
SMC282646	80063	5	65	SMD282590-2	80063	58	8
SMC282647	80063	1	19	SMD282590-3	80063	57	40
SMC282647-1	80063	42	1	SMD282590-3	80063	57	42
SMC282710	80063	45	22	SMD282595	80063	52	21
SMC584950	80063	12	44	SMD282596	80063	58	7
SMC584957	80063	6	1	SMD282599	80063	51	45
SMC584960	80063	51	44	SMD282609	80063	62	9
SMC584962	80063	5	9	SMD282610	80063	65	16
SMC584967	80063	79	4	SMD282611	80063	65	42
SMC584974	80063	27	40	SMD282614	80063	63	5
SMC584989	80063	34	1	SMD282614-1	80063	64	33
SMC584992	80063	42	2	SMD282617	80063	66	3
SMC584994	80063	67	7	SMD282628	80063	62	96
SMD109114	80063	71	128	SMD282637	80063	62	35
SMD109118	80063	85	33	SMD282638	80063	62	61
SMD109132	80063	12	26	SMD282639	80063	62	47
SMD109177	80063	44	20	SMD282640	80063	45	3
SMD109177-2	80063	44	18	SMD282640-6	80063	62	106
SMD109194	80063	24	95	SMD282648	80063	42	3
SMD192261	80063	46	54	SMD282709	80063	62	67
SMD192262	80063	44	1	SMD282718	80063	67	1
SMD192335GR1	80063	3	14	SMD391000	80063	1	13
SMD192335GR2	80063	3	24	SMD391001	80063	11	1
SMD192336	80063	3	1	SMD391014	80063	11	2
SMD192345	80063	62	48	SMD391018	80063	1	16
SMD192354-1	80063	46	40	SMD391019	80063	11	5
SMD192358	80063	44	14	SMD391040	80063	11	3
SMD198171	80063	24	61	SMD391043	80063	1	14
SMD198199	80063	56	7	SMD391057	80063	11	7
SMD198200	80063	56	27	SMD391060	80063	1	18
SMD198205	80063	71	6	SMD391061	80063	11	9
SMD198209	80063	12	101	SMD391083	80063	1	17
SMD198220	80063	46	93	SMD391084	80063	11	10
SMD198222	80063	45	26	SMD391145	80063	1	15
SMD198222-1	80063	46	43	SMD391146	80063	11	19
SMD198222-2	80063	46	102	SMD391146-9	80063	11	18
SMD198223	80063	19	18	SMD391158	80063	11	17
SMD198251	80063	24	16	SMD584963	80063	5	41
SMD198257	80063	20	1	SMD584970	80063	71	138
SMD198272	80063	22	9	SMD584973	80063	1	3
SMD23604	80063	71	162	SMD584975	80063	20	3
SMD282251	80063	1	6	SMD584976	80063	22	1
SMD282251-9	80063	12	15	SMD584976-1	80063	24	69
SMD282253	80063	1	7	SMD584978	80063	39	30
SMD282255	80063	2	2	SMD584984	80063	24	79
SMD282260	80063	22	13	SMD584987	80063	24	123
SMD282260-3	80063	39	22	SMD584988	80063	34	10
SMD282267	80063	22	14	SMD584996	80063	48	8
SMD282300	80063	24	42	SMD584997	80063	48	2
SMD282325	80063	24	24	SMD584998	80063	46	44
SMD282394	80063	24	58	SMD584998-7	80063	49	7
SMD282403	80063	24	4	SS06A20	81350	39	22
SMD282416	80063	24	15	TS101P01	81350	40	15
SMD282478	80063	12	129	TS101P02	80058	12	86
SMD282481	80063	87	28	TS101P02	81349	71	115
SMD282486	80063	71	92	TS102P01	81349	12	131
SMD282493	80063	12	162	TS102P01	81349	71	101
SMD282511	80063	71	99	TS102U01	81349	12	38
SMD282512	80063	71	150	TS102U01	81349	71	55
SMD282513	80063	71	106	TS102U01	81349	88	8
SMD282514	80063	12	123	TS102U02	81350	88	28
SMD282516	80063	14	11	TS102U03	23667	88	51
SMD282519	80063	46	71	TS102U03	81349	12	35
SMD282521	80063	46	31	TS102U03	81349	71	43
SMD282522	80063	19	1	TS103P01	81349	12	133
SMD282531	80063	71	74	TS103P01	81349	71	102
SMD282532	80063	88	1	TS103U02	81349	12	65
SMD282532-2	80063	88	10	TS103U02	81349	71	45
SMD282563	80063	3	35	TS538()U	80058	1	20

SECTION IV

NATIONAL STOCK NUMBER AND PART NUMBER INDEX

PART NUMBER	FSCM	FIG NO	ITEM NO	PART NUMBER	FSCM	FIG NO	ITEM NO
UG201AU	80058	74	9	115X00319X4044	80063	63	13
UG201AU	80058	74	11	115X00319X4044	80063	63	18
UG260FU	80058	73	2	115X00409X2024	81349	7	12
UG260FU	80058	76	2	115X00409X4044	81349	63	6
UG262DU	80058	76	1	115X00409X4044	81349	85	22
UG290BU	80058	71	49	115X00409X4044	88044	66	20
UG291DU	80058	75	1	115X00619X4044	80063	65	33
UG88GU	80058	49	6	115X00619X4044	80063	65	38
UP120M	81349	10	28	115X00619X4044	81349	57	7
UP120M	81349	10	20	115X00619X4044	81349	58	17
U54	80058	85	43	119X02032X4044	81349	65	14
OB29	85906	57	30	2J5SHE3	24446	28	1
103825	71313	37	3	2J5HE1	04582	65	6
103825	71313	38	3	2J5HE1	24446	57	49
111X01202X4044	80063	65	26	2N1774A	81349	18	6
111X01202X4044	81349	58	3	2N333	81349	18	10
111X0120274044	81349	56	21	2N335	81349	18	8
111X01702X4044	81349	65	24	2410887-1	23667	18	2
111X01703X4044	81349	58	31	5KH25NF47	80063	9	1
111X02502X4044	80063	61	4	5PS56HC19	24466	58	10
111X03002X4044	81349	57	3	5PS56HC19	24466	66	13
111X03510X2044	81349	7	42	514020	75915	21	12
111X2002X4044	81349	65	23	5490	19070	46	93
111X2503X4044	81349	57	33	7S35338-140	96906	60	8
1143355	23667	18	9	7S51957-30	96906	46	2
114692-1	23667	18	3	751X00595X5600	81349	62	94
1147455-1	23667	18	1	751X6770X5400	81349	62	98
1147696	23667	18	4	944G0110202	80063	8	7
115X00209X4044	81349	57	39	97-6023	02260	12	15



SECTION IV

LATEST NATIONAL STOCK NUMBER ASSIGNMENTS

STOCK NUMBER	FIG NO	ITEM NO	STOCK NUMBER	FIG NO	ITEM NO
5305-00-059-8251	5	11	6145-00-661-0191	40	19
3120-00-146-2492	60	14	5910-00-683-3161	89	3
5315-00-187-3216	37	2	5330-00-722-4962	60	6
5315-00-187-3272	65	37	5365-00-809-0349	53	3
6240-00-223-9100	39	7	5940-00-813-0698	56	16
5935-00-232-7208	46	60	3110-00-828-5033	4	71
4140-00-326-5842	46	93			
			5310-00-934-9763	5	12

LATEST PART NUMBER ASSIGNMENTS

PART NUMBER	FSCM	FIG NO	ITEM NO	PART NUMBER	FSCM	FIG NO	ITEM NO
AN960C4	88044	51	38	SCC20325	80063	62	5
MS134354	96906	47	1	SCC93391	80063	71	68
MS25043-32D	96906	46	60	SCC93476	80063	85	51
MS35388-138	96906	35	10	SCC93582	80063	12	34
SCB176348-9	80063	45	1	SCC93588	80063	12	82
SCB176352	80063	88	63	SCC93588	80063	17	5
SCB176405-3	80063	80	8	SCC93650	80063	13	4
SCB176447	80063	12	40	SCC93981	80063	67	3
SCB176479-2	80063	46	19	SCD34385-5	80063	12	62
SCB176479-4	80063	46	10	SCD93073	80063	51	10
SCB176502-2	80063	40	14	SMB109157	80063	62	66
SCB176502-5	80063	46	60	SMB192357	80063	5	33
SCB93128	80063	46	55	SMB192357	80063	6	2
SCB93129	80063	46	59	SMB192357-35	80063	9	2
SCB93281	80063	58	6	SMB192357-36	80063	9	3
SCB93287	80063	58	34	SMB192357-37	80063	9	5
SCB93370	80063	60	1	SMB282268	80063	40	3
SCB93464	80063	85	40	SMB282269	80063	40	19
SCB98535	80063	45	6	SMC192239-2	80063	47	2
SCB93583	80063	12	70	SMD198217	80063	19	19
SCB93694	80063	74	7	SMD282417	80063	24	20
SCB93904	80063	5	54	SMD282502	80063	71	144
SCB98682	80063	29	1	SMD282636	80063	62	69
SCB98892	80063	36	6	SMD282640-5	80063	62	86
SCC176393	80063	71	14				

ADDITIONAL LATEST NATIONAL STOCK NUMBER ASSIGNMENTS

STOCK NUMBER	FIG NO	ITEM NO	STOCK NUMBER	FIG NO	ITEM NO
5310-00-045-5209	24	137	5305-00-282-5806	24	140
8130-00-061-8203	43	3	5305-00-282-5806	29	6
5305-00-071-1326	71	93	5305-00-282-5806	29	8
			5305-00-282-5806	30	8
5910-00-129-6136	12	73	5305-00-282-5806	32	2
5910-00-129-6136	12	77	5305-00-282-5806	33	3
5910-00-129-6260	24	105	5305-00-282-5806	34	2
			5305-00-282-5806	36	9
5910-00-160-4920	12	75	5305-00-282-5806	36	11
5960-00-166-7663	12	42	5305-00-282-5806	64	19
5900-00-166-7663	71	38	5305-00-282-5806	85	11
5960-00-166-7664	71	40	5910-00-420-7505	13	3
5960-00-166-7674	71	65	6660-00-498-9650	1	3
5960-00-188-0857	12	37	6660-00-498-9669	29	21
5960-00-188-0857	71	78			
5960-00-188-0857	88	29	6660-00-506-9283	5	25
5960-00-188-0896	88	50	6660-00-537-9205	1	7
5910-00-188-1419	39	27	5905-00-552-5478	12	95
5960-00-188-3899	87	22	5310-00-584-3782	69	19
			5340-00-598-0597	39	32
6240-00-223-9100	12	5	5340-00-598-0597	46	36
			5340-00-598-0597	71	98
5960-00-239-0553	71	44	5961-00-615-5550	71	57
6660-00-256-8328	1	2	5960-00-617-9304	88	27
5985-00-257-4799	45	25	5310-00-619-1148	24	134
5960-00-262-0167	71	34	5310-00-619-1148	46	65
5960-00-272-9182	12	36	5310-00-619-1148	62	46
5960-00-272-9182	71	58	5310-00-619-1148	71	32
5305-00-282-5806	24	118	5310-00-619-1148	71	124
5305-00-282-5806	24	131	5310-00-619-1148	85	46

SECTION IV

NATIONAL STOCK NUMBER AND PART NUMBER INDEX

STOCK NUMBER	FIG NO	ITEM NO	STOCK NUMBER	FIG NO	ITEM NO
6660-00-698-9583	24	112	5905-00-893-9499	71	100
5305-00-727-8832	12	137	5310-00-938-2013	29	24
6660-00-799-2402	46	22	5310-00-938-2013	30	21
5935-00-812-4936	71	102	5310-00-938-2013	59	4
5960-00-827-8782	12	32	5310-00-938-2013	64	3
			5310-00-938-2013	82	9

ADDITIONAL LATEST PART NUMBER ASSIGNMENTS

PART NUMBER	FSCM	FIG NO	ITEM NO	PART NUMBER	FSCM	FIG NO	ITEM NO
MS14002-22	96906	12	1	5675	81349	87	22
OB2WA	81349	71	57	6AL5W	81349	12	37
12AT7WA	81349	71	34	6AL5W	81349	71	78
12AU7	81349	12	42	6AL5W	81349	88	29
12AU7	81349	71	38	6AQ5W	81349	71	44
12AX7QA	81349	71	40	6AS7G	81349	71	65
12AX7WA	81349	12	32	6AU6WA	81349	88	27
49956	80063	12	5	6BN6	81349	88	50
49956	80063	39	7	6X4WA	81349	12	36
				6X4WA	81349	71	58

By Order of the Secretary of the Army:

**E. C. MEYER**  
*General, United States Army*  
*Chief of Staff*

Official:

**J. C. PENNINGTON**

*Major General, United States Army*  
*The Adjutant General*

DISTRIBUTION:

*Active Army:*

HISA (Ft Monmouth) (21)  
USAINSCOM (2)  
COE (1)  
TSG (1)  
USAARENBD (1)  
DARCOM (1)  
TRADOC (1)  
OS Maj Comd (4)  
TECOM (2)  
USACC (4)  
MDW (1)  
Armies (2)  
Corps (2)  
Svc Colleges(1)  
USASIGS (5)  
USAADS (2)  
USAFAS (2)  
USAARMS (2)  
USAIS (2)  
USAES (2)  
USAICS (3)  
MAAG (1)  
USARMIS (1)  
USAERDAA (1)  
USAERDAW (1)  
Ft Gordon (10)  
Ft Carson (5)  
Army Dep (1) except  
LBAD (14)  
SAAD (30)  
TOAD (14)  
SHAD (3)

Ft Gillem (10)  
USA Dep (1)  
Sig Sec USA Dep (1)  
Ft Richardson (CERCOM Ofc) (2)  
Units org under fol TOE:  
6-100 (2)  
6-185 (2)  
6-186 (2)  
6-200 (2)  
6-201 (2)  
6-300 (2)  
6-302 (2)  
6-525 (2)  
6-526 (2)  
6-575 (2)  
6-576 (2)  
6-700 (2)  
6-701 (2)  
7 (2)  
7-100 (2)  
11-117(2)  
11-500 (AA-AC) (2)  
17 (2)  
17-100 (2)  
29-134 (2)  
29-136 (2)  
29-207 (2)  
29-610 (2)  
37 (2)  
37-100 (2)  
39-51 (2)  
57 (2)

NG: State AG (3); Units - Same as Active Army except allowance is one(1) copy to each unit.

USAR: None

For explanations of abbreviations used see AR 310-50.

RECOMMENDED CHANGES TO EQUIPMENT TECHNICAL MANUALS



**SOMETHING WRONG WITH THIS MANUAL?**

THEN... JOT DOWN THE DOPE ABOUT IT ON THIS FORM, TEAR IT OUT, FOLD IT AND DROP IT IN THE MAIL!

FROM: (YOUR UNIT'S COMPLETE ADDRESS)

Commander  
Stateside Army Depot  
ATTN: AMSTA-US  
Stateside, N.J. 07703

DATE 10 July 1975

PUBLICATION NUMBER

TM 11-5840-340-20P

DATE

23 Jan 78

TITLE

Radar Set AN/PRC-76

BE EXACT... PIN-POINT WHERE IT IS

IN THIS SPACE TELL WHAT IS WRONG AND WHAT SHOULD BE DONE ABOUT IT:

PAGE NO.	PARA-GRAPH	FIGURE NO.	TABLE NO.
33			
44		19	
45			

For item 2, change the NSN to read: 5835-00-134-9186.  
Reason: Accuracy.

Identify the cover on the junction box (item no. 5).  
Reason: It is a separate item and is not called out on figure 19.

Add the cover of the junction box as an item in the listing for figure 19.  
Reason: Same as above.

TEAR ALONG DOTTED LINE

**S  
A  
M  
P  
L  
E**

TYPED NAME, GRADE OR TITLE, AND TELEPHONE NUMBER

SSG I. M. DeSpirito 999-1776

SIGN HERE:

*SSG I. M. DeSpirito*

RECOMMENDED CHANGES TO EQUIPMENT TECHNICAL MANUALS



# SOMETHING WRONG WITH THIS MANUAL?

THEN... JOT DOWN THE DOPE ABOUT IT ON THIS FORM, TEAR IT OUT, FOLD IT AND DROP IT IN THE MAIL!

FROM: (YOUR UNIT'S COMPLETE ADDRESS)

DATE

PUBLICATION NUMBER

TM 11-6660-206-34P

DATE

6 Mar 80

TITLE

Rawin Sets  
AN/GMD-1A and AN/GMD-1B

BE EXACT... PIN-POINT WHERE IT IS

IN THIS SPACE TELL WHAT IS WRONG AND WHAT SHOULD BE DONE ABOUT IT:

PAGE NO.	PARA-GRAPH	FIGURE NO.	TABLE NO.
----------	------------	------------	-----------

TEAR ALONG DOTTED LINE

TYPED NAME, GRADE OR TITLE, AND TELEPHONE NUMBER

SIGN HERE:

FILL IN YOUR  
UNIT'S ADDRESS

FOLD BACK

DEPARTMENT OF THE ARMY

\_\_\_\_\_  
\_\_\_\_\_

**OFFICIAL BUSINESS**

PENALTY FOR PRIVATE USE, \$300

POSTAGE AND FEES PAID  
DEPARTMENT OF THE ARMY  
DOD-314



Commander  
US Army Communications and  
Electronics Materiel Readiness Command  
ATTN: DRSEL-ME-MQ  
Fort Monmouth, New Jersey 07703

TEAR ALONG DOTTED LINE

FOLD BACK

# THE METRIC SYSTEM AND EQUIVALENTS

## WEIGHT MEASURE

1 Centimeter = 10 Millimeters = 0.01 Meters = 0.3937 Inches  
 1 Meter = 100 Centimeters = 1000 Millimeters = 39.37 Inches  
 1 Kilometer = 1000 Meters = 0.621 Miles

## WEIGHTS

1 Gram = 0.001 Kilograms = 1000 Milligrams = 0.035 Ounces  
 1 Kilogram = 1000 Grams = 2.2 lb.  
 1 Metric Ton = 1000 Kilograms = 1 Megagram = 1.1 Short Tons

## LIQUID MEASURE

1 Milliliter = 0.001 Liters = 0.0338 Fluid Ounces  
 1 Liter = 1000 Milliliters = 33.82 Fluid Ounces

## SQUARE MEASURE

1 Sq. Centimeter = 100 Sq. Millimeters = 0.155 Sq. Inches  
 1 Sq. Meter = 10,000 Sq. Centimeters = 10.76 Sq. Feet  
 1 Sq. Kilometer = 1,000,000 Sq. Meters = 0.386 Sq. Miles

## CUBIC MEASURE

1 Cu. Centimeter = 1000 Cu. Millimeters = 0.06 Cu. Inches  
 1 Cu. Meter = 1,000,000 Cu. Centimeters = 35.31 Cu. Feet

## TEMPERATURE

$5/9(^{\circ}\text{F} - 32) = ^{\circ}\text{C}$   
 212° Fahrenheit is equivalent to 100° Celsius  
 90° Fahrenheit is equivalent to 32.2° Celsius  
 32° Fahrenheit is equivalent to 0° Celsius  
 $9/5^{\circ}\text{C} + 32 = ^{\circ}\text{F}$

## APPROXIMATE CONVERSION FACTORS

TO CHANGE	TO	MULTIPLY BY
Inches	Centimeters	2.540
Feet	Meters	0.305
Yards	Meters	0.914
Miles	Kilometers	1.609
Square Inches	Square Centimeters	6.451
Square Feet	Square Meters	0.093
Square Yards	Square Meters	0.836
Square Miles	Square Kilometers	2.590
Acres	Square Hectometers	0.405
Cubic Feet	Cubic Meters	0.028
Cubic Yards	Cubic Meters	0.765
Fluid Ounces	Milliliters	29.573
its	Liters	0.473
arts	Liters	0.946
allons	Liters	3.785
Ounces	Grams	28.349
Pounds	Kilograms	0.454
Short Tons	Metric Tons	0.907
Pound-Feet	Newton-Meters	1.356
Pounds per Square Inch	Kilopascals	6.895
Miles per Gallon	Kilometers per Liter	0.425
Miles per Hour	Kilometers per Hour	1.609

TO CHANGE	TO	MULTIPLY BY
Centimeters	Inches	0.394
Meters	Feet	3.280
Meters	Yards	1.094
Kilometers	Miles	0.621
Square Centimeters	Square Inches	0.155
Square Meters	Square Feet	10.764
Square Meters	Square Yards	1.196
Square Kilometers	Square Miles	0.386
Square Hectometers	Acres	2.471
Cubic Meters	Cubic Feet	35.315
Cubic Meters	Cubic Yards	1.308
Milliliters	Fluid Ounces	0.034
Liters	Pints	2.113
Liters	Quarts	1.057
ers	Gallons	0.264
ms	Ounces	0.035
ograms	Pounds	2.205
Metric Tons	Short Tons	1.102
Newton-Meters	Pounds-Feet	0.738
Kilopascals	Pounds per Square Inch	0.145
ometers per Liter	Miles per Gallon	2.354
ometers per Hour	Miles per Hour	0.621

